WEATHER OUTLOOK
Variable cloudiness today and Friday with chance of scattered showers today and Friday and also a possibility over the holiday weekend. Not much temperature change. Highs in upper 80s to 90, lows in high 60s to around 70. Possibility of clearing and cooler Saturday.

Granite City Press-Record

DEVOTED EXCLUSIVELY TO GRANITE CITY — MADISON — VENICE — PONTOON BEACH — MITCHELL

TWICE-A-WEEK—MONDAY AND THURSDAY

Vol. 63 No. 70 | 108 | GRANITE CITY, ILLINOIS, THURSDAY, SEPTEMBER 1, 1966 | FOUR SECTIONS—48 PAGES | SEVEN CENTS PER COPY

Downtown GC Seen As Pace Setter

SIU Research Survey Report Outlines Ills, Potentials As Leader

Granite City faces a dramatic challenge if it is to be successful in creating a vital, community central business district center, according to a study of the downtown district just completed by the Business Research Bureau of Southern Illinois University, Carbondale.

The city could become the "pace setter," or leader in social, economic and cultural activities in the Illinois sector of the greater bi-state metropolitan area, according to the report, but effective promotional programs tied directly to an improved central business district are required.

The report, composed of more than 200 pages, is entitled "Central Business District, Granite City, Ill.: A Study of an Independent Business Community within a Metropolitan Area." Downtown businessmen financed the research project.

In presenting it, the research bureau proposed three options to downtown business men if they are to at least maintain their current status or to improve and grow with the community.

Most Ambitious Proposal

The third option is the most progressive and requires the aid of all elements within the social, economical and political spheres of the community if the city is to achieve a "pace setter" standing.

It involves development of a master plan for the area, using every resource available through local, state and federal programs, consideration of urban renewal, traffic control, encouragement of new businesses, significant promotional programs and the creative thinking necessary to implement the master plan as well as to develop a uniqueness in the function of the community to the greater area.

Zoning Stressed

The report stresses that zoning is a critical element. "It must be made extremely difficult for shopper-oriented commercial enterprises to locate outside the central business district, within the corporate limits of Granite City. This zoning program should be integrated into any area-wide plan under consideration by local and regional planning groups."

Urban renewal also is deemed important in the report, and researchers say the city should take every measure to qualify for those programs that allow for significant changes in the physical structure of the community.

Within this plan for change, the report says serious consid-

(Continued on page 18, col. 1)

WENSEL L. BROWN

Supt. Brown Of Madison Succumbs Last Night

Lifelong Resident; Formerly Headed GC Grade School System

Madison School Supt. Wensel L. Brown, 61, was stricken unexpectedly while in bed at his home last night, and was pronounced dead upon being rushed by ambulance to St. Elizabeth Hospital at 10:55 p.m.

Death was attributed to a possible heart attack. There had been no indications of illness, and he had supervised the opening of Madison public schools for the new term this week.

Superintendent of the Granite City grade school district until it was merged into the Granite City Community unit school system in 1950, he became superintendent of Madison schools in 1952. In 1950-52 he was Granite City assistant superintendent in charge of elementary education.

During his tenure in Madison, several major building programs were carried out, including razing and replacement of the Blair and Harris grade schools in 1960 and numerous school additions. Expansion of Madison high school and Dunbar grade school is in progress currently.

Mr. Brown was noted as an authority on school budgets and finance, and in the early 1930s authored a textbook on mathematics.

Past president of the Granite City Rotary club, he had been an active Madison Rotarian since going to that district, and had edited the club publication, "The

(Continued on page 8, col. 1)

Stamps, 2 Others Facing Death

Supreme Court Review Due; 4th Man in Prison Riot Also Found Guilty

(Special from Springfield)

The death sentence was recommended for three of four convicts found guilty of murdering three guards during the Menard prison riot last Nov. 23 as their marathon trial came to an end Tuesday in the Sangamon county circuit court at Springfield.

Facing death in the electric chair are John W. Stamps, 27, of Granite City; Alonzo H. Jones, 28, of Manchester, Tenn.; and William E. Bassett, 27, of Fairfield, Ill.

No recommendation was made for the fourth convict found guilty. He is Prentiss Ray Griffin, 27, of Chicago, who is subject to a minimum sentence of 14 years.

Appeals to the Illinois Supreme Court in the death penalty cases are automatic, and Circuit Judge Creel Douglass gave defense attorneys until Nov. 1 to file post trial motions. He indicated that extensions would be granted if requested.

Court spokesmen expected that the State Supreme Court will consider the case in about a year.

Displays Emotion

Stamps was the only one of the four to display emotion when the jury of 11 men and one woman returned with the verdict at 11:40 a.m.

After hearing the verdict read by the clerk of the court, Stamps grinned, pushed a finger on the table as though pressing the button for the electric chair, and sounded "Bzz, bzz, bzz." As he walked past the jury on the way out, he smiled and said "Thank you!"

Before leaving, he shook hands with his defense attorney, Richard Shaikewitz of Alton, and remarked, "Good job Shaky — it wasn't your fault."

Before the jury reported, he looked at his mother and sister at the back of the courtroom and winked at them. His mother was sobbing.

His sister later told a reporter,

(Continued on page 22, col. 1)

By Press-Record Staff Photographer

TANK CAR OF PROPANE GAS burns brightly, sending thick streams of smoke skyward, following derailment of 23 cars of a Peoria-bound Illinois Terminal Railroad train at 4:30 a.m. today near the old Lakeside airport. Route 35 was blocked to traffic because of danger of explosion.

ITR Train Derails Today Near Lakeside, Gas Burns

A tank car loaded with propane gas exploded and burned when 23 cars of an Illinois Terminal Railroad freight train derailed at about 4:30 a.m. today along Route 35 about 400 yards west of the old Lakeside airport. No one was hurt.

State police blocked the highway to traffic at Route 162 because of danger of further explosions, but left an access to the Arlington Heights subdivision.

Bright flames and thick black smoke, visible for miles, made it impossible to approach the tank car which was still burning late this morning.

The Long Lake volunteer fire department was called at 5 a.m., and a truck from the Granite City fire department arrived later. Both departments stayed at the scene on a stand-by basis after it was decided to let the fire burn out because of the risk of explosion. A demolition expert was on hand.

The fire apparently was caused by compression of the gas due to the force of the impact.

The derailment is believed to have been caused by a flaw in the tracks. Train crewmen said the entire section of track has been in bad condition.

The train had left the McKinley junction and was headed for Peoria. The right-of-way was blocked, and an ITR spokesman had no idea when it would be cleared. Other trains were rerouted over Illinois Central tracks to Springfield, and an old ITR line was placed into use from there to Peoria.

Merchandise in other cars in the train included lumber and steel pipe.

Retires

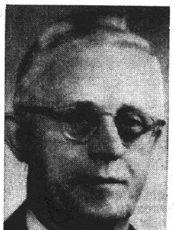

E. G. SCHMITT

Schmitt Retires As Officer of Illinois Power

Edwin G. Schmitt, a 1960 Civic Achievement Award winner and past president of the Tri-Cities Chamber of Commerce, Granite City Rotary club and Salvation Army board, retired yesterday as assistant vice-president of Illinois Power Co.

Schmitt, who resides at 2408 Cleveland blvd. with his wife, Anne, retired on his birthday. He had been retained beyond the usual Illinois Power retirement age in order to assist industrial development in this region.

Chairman of the Granite City Plan Commission from its inception until the 1960s, he was active on the Madison County Planning Committee and Commission. As a member of the non-salaried County Zoning Commission that conducted public hearings, he was instrumental in the adoption of county zoning in February 1963. He and other zoning commissioners received a standing ovation from supervisors for their two years of work.

With Utility 43 Years

Associated with Illinois Power since 1923, Schmitt was transferred here from St. Louis in 1926 and served successively as assistant manager, district manager and division manager. He was named service area manager in 1941 for the Quad-Cities, Wood River, Edwardsville and Collinsville, holding that position until being elected as an officer

(Continued on page 18, col. 7)

2 Burglars Seen Last Night at 7 Homes, Escape

A seven-house tour by two young burglars last night was among 12 thefts and theft attempts ocurring in the Quad-Cities this week.

Two young burglars were spotted by some of their would-be victims as they entered or attempted to break into at least seven homes last night. No loot was taken, but the two were able to get away each time.

A daughter of Richard Hutchings, 2522 Cleveland blvd., described one of them as being about 5 feet, 2 inches tall, with long straight sandy hair, 18 to 22 years old and wearing light gray trousers and a dirty white or cream sport shirt.

She scared the burglar away after he had removed a bedroom screen on the porth side of the house at 10 p.m.

At 10:20 p.m., Mrs. Jule Bartels, 2661 Delmar avenue, informed police that she spotted a prowler at the foot of the stairs in the living room leading to the second

(Continued on page 22, col. 6)

City Mails Sewage Plant Bills Today

The first bills for Granite City's new sewage treatment plant bonds were mailed today to more than 7000 householders by the office of Comptroller Robert Stevens.

The bills covering a three-month period are for $2.70 each. They are payable within 10 days at the city hall, and payments may be made by mail. Penalties will be assessed on delinquent bills.

An explanatory letter, listing rates for various types of users, signed by Mayor Partney, accompanied each bill.

Stevens said that bills to occupants of multiple dwellings will be mailed in about 10 days, to industries next week and to business establishments in about three weeks.

0 DAYS WITHOUT A QUAD-CITY TRAFFIC DEATH

All Three Venice Tax Rate Hike Proposals Beaten

290 Spoiled Ballots In Vote Turnout of 855 Tip Scale for Defeat

Confronted by a huge number of spoiled ballots in Tuesday's special vote to boost three city tax rates, Venice officials acknowledged defeat of all three proposals yesterday morning after first believing the propositions had carried.

City Atty. Harry Hartman explained the proposals needed a majority of all ballots cast in the special election. While the proposals carried by slim margins of the "good" ballots, the large number of 290 spoiled ballots offset the acceptance.

With 855 ballots cast, "Yes" votes of at least 428 were needed for approval of each tax rate boost proposal.

Breakdown of Votes

Proposition One to increase the maximum rate for police protection to 15 cents from the present 12 cents received a vote of 413 Yes to 351 No, and there were 91 spoiled ballots.

The second proposal, to boost the general corporate fund rate to 33.3 cents from 17.1 cents, was given a vote of 394 Yes to 363 No, and 98 ballots were spoiled.

On the third proposal, to boost the street and bridge tax rate to 10.166 cents from 5.2 cents, the vote was 407 Yes to 347 No, and there were 101 spoiled ballots.

Council members are to meet in a regular session tomorrow night and will canvass the vote. Mayor Lee said no plans are in the making for resubmitting the proposals to voters.

"We'll probably go into the tax levy and do a lot of trimming, and it looks like we'll probably have to prepare to borrow from the McKinley Bridge and the working cash funds again this year."

The mayor added that during the past fiscal year, the city borrowed $50,000 from the bridge fund and $83,000 from the working cash fund, which is being replaced with new tax funds now being received.

The high percentage of spoiled ballots was attributed to voters writing "Yes" or "No" in the ballot squares for "X's."

In the First Ward polling place at the Odd Fellows hall, Second and Granville streets, the vote was—police tax rate: 145 Yes, 99 No and 37 spoiled ballots; the general tax rate: 142, 102 and 37 spoiled, and the street tax proposal: 144, 98 and 39.

Second Ward, at the city hall—

(Continued on page 18, col. 8)

Holiday Monday; Stores Open Tuesday Evening

With most businesses and offices observing the Labor Day holiday on Monday, those normally having Monday evening hours will be open until 8:30 p.m. on Tuesday.

The Associated Retailers said its member stores with Monday evening hours will switch to the Tuesday evening hours.

Monday closings will include all schools, post offices and financial institutions. The Press-Record will publish next Tuesday instead of Monday.

Jr. High Student Hit by Auto on Opening Day in GC

A junior high school student was struck and injured by an auto on Nameoki road in front of Coolidge school yesterday afternoon—the first day of school.

In 11 other area mishaps this week, eight persons, including two motorcyclists, a bicyclist and a young pedestrian were hurt.

A Cahokia man injured last week on McKinley Bridge died yesterday morning at the local hospital.

School Zone Accident

Carl Harrison jr., 12, son of Mr. and Mrs. Carl Harrison, 2133 Woodlawn avenue, was struck by an auto driven by James W. Hicks, 17, of 2409 Logan street, in front of Coolidge junior high school at 1:15 p.m. Wednesday, 15 minutes after the first day of school was dismissed.

The boy, an eighth grader at Coolidge, was admitted to St. Elizabeth Hospital with abrasions and contusions to the face and left forearm and was reported to be in fair condition today. His father is a custodian at Parkview school.

Hicks and two witnesses said the boy ran in front of the car from behind a bread truck and he was unable to stop. Hicks said he had just left the school parking lot and was headed north when the mishap occurred. There was a line of traffic which was stopped from Jill avenue to Johnson road.

Police received accounts from witnesses. Young Harrison said he did not remember a bread truck but thought he had walked out from behind an auto.

A girl said she did not remember a bread truck and claimed that Hicks was going 40 miles per hour when the auto struck the boy. She said he was thrown up in the air about 25 feet.

Hicks said when the accident

(Continued on page 22, col. 4)

..BIRTHS..

Births recorded at St. Elizabeth Hospital:

GIRLS

Mr. and Mrs. Gary Gerber, 2725 Myrtle avenue, Aug. 29, Tina Marie, six pounds, 13 ounces.

Mr. and Mrs. William Moore, 2418 East 25th street, Aug. 29, Karen Elaine, seven pounds.

Mr. and Mrs. Lester Cohen, 2016 Troy road, Madison, Aug. 30, Sheila Marie, five pounds, 15 ounces.

Mr. and Mrs. James Hankins, 4138 Melrose avenue, Aug. 30, J'Lynn Kisteen, seven pounds, one ounce.

Mr. and Mrs. Vincent Marsala, Lemay, Mo., Aug. 30, Julia Ann, seven pounds, six ounces.

Mr. and Mrs. James Edwards, Route One, Aug. 31, Rebecca Sue, seven pounds, 13 ounces.

Mr. and Mrs. Roger Sutton, 2008 Fourth street, Madison, Aug. 31, Lori Diane, six pounds, nine ounces.

Mr. and Mrs. Phillip Spence, 2336 Cardinal avenue, Sept. 1, seven pounds, 14 ounces.

Mr. and Mrs. Chester Ballew, 2621 Washington avenue, Sept. 1, six pounds, four ounces.

BOYS

Mr. and Mrs. David Canterbury, 1731 Poplar street, Aug. 29, David Anthony, six pounds, nine ounces.

Mr. and Mrs. Kelly Grimm, 1534 Niedringhaus avenue, Aug. 29,

(Continued on page 22, col. 3)

Area Traffic Deaths Already Equal to Total for Last Year

With four months to go, the Quad-Cities area already has equalled traffic deaths occurring in all of 1965. So far this year, 23 persons have died in area crashes.

August was a severe month in the area as four deaths, along with 111 injuries were recorded in 183 traffic accidents.

Totals for the first eight months of the year are 1516 accidents with 23 deaths and 884 injuries.

These compare with the 1965 eight-month totals of 1443 accidents with 17 deaths and 669 injuries. In 1964, there were 15 deaths and 725 injuries in 1460 crashes during the same eight-month period; while in 1963, the eight-month totals were 24 fatalities and 543 injuries in 1119 accidents.

The August statistics did not set a record for the year, since they were surpassed in most categories during April when there also were four deaths and 142 injuries in 204 crashes.

There has been only one month this year without at least two traffic deaths, and the peak month was June with five fatalities. Also that month, there were 108 injuries in the 160 mishaps. May was the month without a single traffic death, but there were 219 accidents with 135 injuries.

Two deaths due to traffic accidents were recorded in January, February and July—along with the five in June, and four each in April and August.

Girl, 3, Recovering From Severe Dogbites

Laura Lynn Jass, three, daughter of Mr. and Mrs. Roy Jass, 4603 Kirkpatrick Homes, is recuperating at her home from severe head cuts inflicted by a police dog that was being trained by her grandfather, Kendall Bernaix.

She was brought home Tuesday from the Doctor's Hospital, Poplar Bluff, Mo., where she was taken after the attack Sunday night at the Bernaix home. Her grandfather, a former Granite Cityan, is sheriff of Greenville, Mo.

As the group arrived at the Bernaix home from a picnic, the dog struck suddenly. By the time he could be pulled away by the girl's father and grandfather, she had suffered bites that required 200 head stitches, including the skin and the layer beneath it, and 18 stitches to the right eyelid. She underwent surgery for three and a half hours.

A neighbor shot the German shepherd dog, which had been in final training three weeks. Preliminary training for such dogs includes treatment intended to make them friendly to their eventual handler but unfriendly to other people.

Extra Care Urged

Heavy Travel by Quad-Cityans is Expected this Weekend

(Related Story on Page 28)

Red alert for the long Labor Day holiday weekend will start at noon Friday and will continue through midnight on Monday, Labor Day.

Announcement of the alert was made today by Capt. Emil Toffant of Madison, commander of the local area state highway patrol district.

Capt. Toffant called attention to Gov. Kerner's request for cooperation of all motorists in a "Light Up and Live" safety program.

As outlined by the Governor's Official Traffic Safety Coordinating Committee, motorists are being asked to drive with their headlights turned on at all times during the holiday period—day or night.

More than the usual number of Quad-Cityans are expected to be traveling this holiday weekend, since no major local festivities are planned.

The usual Labor Day festival at Wilson Park was not arranged this year because the midway area is being utilized for construction of the park district's new ice rink and recreation center.

Park officials are anticipating heavy use of the picnic facilities, even though the swimming pool already has been closed for the season.

Picnic areas and ball diamonds at all local parks are expected to be in full use, to provide local activities.

The four-day travel period, according to the National Safety Council predicts, could result in between 500 and 600 traffic deaths.

During the four-day July 4th holiday weekend, 576 persons were killed across the nation in traffic accidents, including 23 in Illinois.

Last Year's Statistics

Last year on the Labor Day weekend, 40 persons lost their lives in traffic accidents. There were no fatalities last year in this area, but 21 persons were hurt in 26 crashes.

The governor's committee is hopeful that through the "Light Up and Live" campaign, that many motorists will give added thought to the heavy-travel hazards as they see headlights burning on other autos.

The committee is stressing—"Observe traffic laws and rules of the road, be alert and use common courtesy to put a halt to the upward spiral of lost lives."

Capt. Toffant said all days off are being cancelled for troopers, but he has not yet received notification if state airplanes are to aid in highway patroling of the 11th District area.

August was Good--But Area Still Short on Rain Total

August rainfall totaling 2.86 inches — the greatest amount since the 2.98 inches recorded in May — failed to reach the 3.02-inch normal precipitation for the month and the area still is 3.66 inches short for the year.

However, Quad-Cityans look upon the 2.86 inches as a summertime blessing. While the rains failed in many instances to save farm crops, the showers did bring relief from the extremely hot, dry July weather and did restore most lawns.

Temperatures during August averaged slightly under 75 degrees, or nearly three degrees below normal.

Opened with Downpour

Actually, Quad-Cityans were expecting more 100-degree weather with little rain, but August started off strong with a 1.34-inch rain recorded on the morning of the second day at the gauge maintained by the U.S. Army Corps of Engineers at the Chain of Rock canal locks.

Other showers in August included a half-inch on the 10th, .09-inch on the 11th, .18-inch on the 13th, .08-inch on the 14th, .52-inch on the 16th, .05-inch on the 19th and .10-inch on the 22nd.

There was no rain during the last nine days of the month.

Biggest Deficit in June

The area's rainfall deficit was greatest in June, when only 1.31-inch was recorded — far below the normal 4.29 inches. It continued in July with only 1.73 inch, compared to the normal total of 3.20 inches.

Other months falling behind the normal figures were March with 1.41 inch instead of 2.34 inches and May with 2.98 inches instead of 3.73.

Surplus precipitation was recorded in January with 2.39 inches of snow and rain topping the normal figure of 1.88 inch; February with 2.97 inches, slightly over the 2.04 inches considered normal and April with an even five inches that exceeded the 3.71-inch normal amount.

No Paper Monday, Labor Day — — Next Issue Tuesday, Sept. 6

REESE DRUG STORES
Walgreen Agency Drug Store
GRANITE CITY TR 6-2727 MADISON TR 7-0828 BELLEMORE GL 1-7560

Shoppers CHARGE Service
Use Yours At Reeses

BEST BUY IN PAIN RELIEF!
Strongest relief you can get without a prescription!
100% pure aspirin, no added drugs your doctor may not want you to take!
More pain relief for your money than any leading buffered or combination of ingredient product!
FOR HEADACHE - PAIN - FEVER
ST. JOSEPH ASPIRIN
FAST, EFFECTIVE RELIEF
100's Reg. 59¢ 37c

BACK-to-SCHOOL NEEDS

Regular 98c NIFTY 500 SHEETS 88c

Regular $2.71 NIFTY SUPER STARTER SET
- NOTEBOOK
- FILLER
- SUBJECT BOOK
- DIVIDERS
- DICTIONARY
$1.98

NIFTY REGULAR STARTER SET
- NOTEBOOK
- PAPER
- DIVIDERS
ONLY 98c

300 SHEETS FILLER PAPER Nifty 5-Hole 69c

Pay Bills The Easy Way With American Express Money Orders

Children's Best Mats for School! KIDDIE MATS ... $1.98

98c VALUE 20 lbs. Charcoal Briquets Presto 77c

RUG RIOT!
EXPENSIVE-LOOKING ... TWEED-PATTERNED VISCOSE
RUG RUNNER
24" x 5 ft. Protect High Traffic Areas $1.99

Give Him The Fast Gentle Relief of St. Joseph Aspirin For Children
It's best for relief of headaches, minor aches, pain and fever. It's the aspirin most preferred by children's doctors naming a brand in a nation-wide survey. Has the 1¼ grain dosage doctors favor . . . the pure (not artificial) orange flavor and creamy texture that children like. In safety cap bottle!
ST. JOSEPH ASPIRIN FOR CHILDREN SAFETY CAP ORANGE FLAVOR
Commended by Parents' Magazine
50 tablets 33c

SUDDENLY 3 COMPLEXION MIRACLES HAPPEN TO YOU WITH NEW CORN SILK
First basic change in face powder in 2,000 years! Corn Silk™ Micron™ Powder is the first face powder made from corn—yes, corn! Miraculously, Corn Silk *keeps the shine off your nose hours longer . . . can actually lead to a clearer, finer complexion . . . brings out a magnificent matte finish that won't cake or change color.*
DISCOVER CORN SILK FOR YOURSELF...2.00 AT

Indulge yourself

revel in the luxury of water softened magically with
Veri-Soft®
BATH CRYSTALS by Wrisley
Delicately scented VeriSoft adds fragrance while softening water... makes lather richer, more cleansing. Use in your bath—and when washing hosiery, lingerie.
Large 2½ lb. bag ..Only 89c

Spoil yourself with this blade
Gillette 15 SUPER STAINLESS STEEL BLADES 1.98
Spoil yourself with this price
At... REESE'S $1.49

IMPRÉVU IS HERE!
AND NOW SPRING IS AN ALL-YEAR THING!

A NEW FEELING...A NEW FRAGRANCE BY COTY
Parfum imported from France from 5.00...Parfum de Toilette from 3.50

SPECIAL OFFER

PLAYTEX BABY NURSER
$2.00 OFF Reg. 8.95 Now Only $6.95

SPECIAL INTRODUCTORY OFFER
Now, for a limited time only, at $2.00 off the regular price, you can prove to yourself that your baby will feed better and gain weight faster with the new Playtex Baby Nurser. Here is your opportunity to buy this amazing new Nurser that has revolutionized baby feeding...and at the low, low special price of only $6.95!
Unlike ordinary bottles, the Playtex Baby Nurser needs no air inside to make formula flow. Pliable "inner bottle" contracts as baby feeds, as in natural breast-feeding.
Natural action nipple cannot collapse. Your baby takes in more nourishing formula, less swallowed air to cause spitting up, gas pains, and colic.
And...the "inner bottle" is pre-sterilized and disposable. No bottles to scrub or sterilize. No sterilizing equipment needed.
Why not take advantage of this special $2 off introductory offer and get the complete Playtex Baby Nurser Kit for only $6.95 today. OFFER LIMITED.
"Nature's Way"
playtex baby nurser
"The nearest approach to breast feeding"

—FREE PRESCRIPTION DELIVERY—

New Teachers in Madison Welcomed at Assembly

New teachers in the Madison school system were officially welcomed by Wensel L. Brown, superintendent of schools, at an orientation assembly and get-acquainted hour, held Monday afternoon in the Madison high school auditorium.

The school executive introduced the newcomers to present faculty members and outlined their assignment. He said two new positions had been created and filled this year, that of art supervisor and counselor for the elementary schools. Brown added that sufficient teachers have now been hired to fill all vacancies which occurred in the school system at the end of the 1965-66 school year.

Hosts for a coffee and social hour following the assembly, were members of the Madison Schools Mother's Club and Local 763, American Federation of Teachers. They were assisted by high school students from the home economics class.

New Madison teachers, their hometown, university degree and assignment, are:

Miss Gwendolyn Lee Betts, St. Louis, bachelor degree, Southern Illinois University, Dunbar junior high school; Gerald Earl Broyles, East St. Louis, bachelor degree, SIU, second grade, Blair school; Albert Louis Collins, Madison, bechelor, SIU, seventh grade, Dunbar school.

Leonard Collier, Madison, bachelor of science, Washington University, St. Louis, previously taught at Peoria, sixth grade, Dunbar school; Robert J. Dant, Madison, master's degree, North East Misosuri State University, Kirksville, industrial arts; Mrs. Rosie A. Fields, Easct St. Louis, bachelor degree, SIU, fourth grade, Dunbar school.

Mrs. Rita Barnhart, Madison, bachedor degree, SIU, fourth grade, Louis Baer school; Robert R. Jenkins, East St. Louis, bachelor degree, SIU, high school mathematics and science; Mrs. Shirley Loy, Granite City, experienced non-degree kindergarten teacher; Frank A. Nave, East St. Louis, bachelor degree, SIU, counselor, elementary schools; Mrs. Diana Taylor Robertson, St. Charles, Mo., bachelor degree, Illinois State University, Normal, language - arts, Madison junior high school.

James D. Stark, Wood River, bachelor degree, Western Illinois University, social science, Madison junior high school; Mrs. Sheila Nicholas Watson, Collinsville, bachelor degree, SIU, art supervisor; and Elmer Jones, East St. Louis, bachelor of science degree, Tennessee State University, fifth grade, Dunbar school.

Two other teachers hired at the close of the 1965-66 school year also were introduced by the school superintendent. They were Miss Margaret Rehagen, Granite City, bachelor degree, St. Louis University, and Miss Elaine Shipcoff, Madison, bachelor degree, SIU. Both are assigned this year to Madison junior high school.

DANIEL ZIATZ

Ziatz on Faculty at Western Illinois U.

Daniel H. Ziatz, son of Mr. and Mrs. Stephen Ziatz, 2656 Benton street, has accepted a graduate assistantship at Western, Illinois University at Macomb. He will be assistant track coach, teach physical education classes and work with intramurals.

He will also attend required classes to obtain his master's degree. To obtain an assistantship at Western, an applicant must have had a B average or better during his four years in college.

Ziatz was graduated from Granite City high school and from William Jewell College at Liberty, Mo. While in college, he was on the wrestling team, basketball team and interfraternity council and a member of the "J" club and physical education majors' club. He was an officer of Lambda Chi Alpha fraternity.

For the past three years he has been teaching, the first year in Kansas City, Kan., at the Central junior high school, and the past two at Long elementary school in St. Louis county.

Jackson-Williford Wedding in Michigan

Announcement is being made of the wedding Aug. 13 in Detroit, Mich., of Mr. and Mrs. Johnnie L. Jackson. Mrs. Jackson is the daughter of Mr. and Mrs. Ernest Williford sr. of Detroit.

Upon the couple's return here, a reception attended by over 100 guests was held at the patio and garden of Mr. and Mrs. William Gartright, 202 Watson road, Eagle Park Acres.

Boy Falls, Injured

Mark Hoffman, nine, son of Mr. and Mrs. Clarence Hoffman, 2800 Harding blvd., suffered cuts to his right wrist when he fell on a cup while playing in the garage at his home, Tuesday afternoon. He was taken by ambulance to St. Elizabeth Hospital for treatment.

Woman Fined $50, Costs

Theola R. Lattin, 50, of 221 Hill street, Eagle Park Acres, was fined $50 plus $5 costs Tuesday in magistrate's court on a charge of driving with an expired license filed Aug. 11 by Madison police.

Granite City Press-Record
TR. 6-2000 TR. 6-2001
Published Twice-a-Week, Monday and Thursday by
QUAD-CITY PUBLISHING CO.
1815 Delmar Ave., Granite City, Ill., 62040
Second Class Postage Paid at Granite City, Ill.
Seven cents per copy. By mail to Granite City Rural Routes, $5.50 per year; first and second zones, $7.50 per year; third and fourth zones, $8.00 per year; fifth, sixth and seventh zones, $8.50 per year. Six months subscription one-half annual rate.
Servicemen — $3.80 per year, $1.90 for 6 Months—Anywhere in the world

Byzantine Church Topic Of Madison Rotary Club

Rev. Michael Skordinsky, pastor of St. Mary's Greek Catholic Church, 1310 Iowa street, described varied aspects of the Byzantine-Eastern faith, which has 250 million members, at yesterday's Madison Rotary luncheon at the Madison recreation center.

The speaker reviewed the litany, communion, holy days and mass and told how they differ from other faiths. He described use of incense and the icon and altar, and traced the start of the religion to the city of Constantinople. Questions were answered at the close of his talk.

Rev. Skordinsky was introduced by Alex Markuly. President Wayne Scannell noted that Rotary attendance has been improved sharply by current team competition, and reported plans for an Interact club installation and charter presentation, a Rotary and Rotary-Ann dinner meeting Sept. 28 at Fairmount race track, and a visit by Rotary District Governor James Dunlap of Jacksonville Oct. 12.

Plans were made for the second annual Quad-City Rotary golf tournament, matching members of the Granite City and Madison clubs, at Arlington Sept. 13. Madison will send a team to the district Rotary golf meet Oct. 3 at Jacksonville.

Auto Races Big Events At DuQuoin State Fair

A highlight of the weekend activities at the DuQuoin State Fair will be Saturday's twin 50-mile compact sprint races and Sunday's 100-mile late model stock car race.

On Labor Day, championship cars will compete in a 100 mile race over the one-mile dirt oval track.

Among the top drivers competing will be Bob Wente, Mario Andretti, Don Branson, Mike McGreevey, Mel Kenyon, Don Meacham, Bob Tattersall, Bill Mehner and Chuck Arnold.

Pvt. John J. Summers Is Outstanding Trainee

Army Pvt. John J. Summers, 20, son of Mr. and Mrs. John Summers, 2405 Wilson avenue, has been chosen his basic combat training company's outstanding trainee at Fort Leonard Wood, Mo.

Pvt. Summers was selected by his instructors for demonstrating exceptional ability and initiative in classroom and field instruction throughout his eight weeks of training. Pvt. Summers entered on active duty in June 1966. He was graduated from Madison high school in 1964 and attended Nichols State College, Thibodaus, La.

Woman Falls, Injured

Daisey L. Wright, 2801 Benton street, was injured when she caught the heel of her shoe in a crack in the pavement while crossing the street at 21st street and Niedringhaus avenue at 1:15 p.m. Tuesday. She was given treatment at St. Elizabeth Hospital where police were called at 7 p.m. to make an accident report.

Eggs Thrown at Home

Mrs. Virginia Helms, 2559 Delmar avenue, reported at 9:10 p.m. Tuesday that vandals threw two eggs at the front of her home.

Saturday Evening

24 Quad-Cityans to Receive Degrees at SIU-SW Campus

Degrees will be awarded to 293 candidates at Southern Illinois University - Southwestern campus in summer commencement exercises at 7:15 p.m. Saturday. Twenty-four are from the Quad-Cities.

"On the Importance of Being 'In' " is the title of the commencement address to be delivered by Leonard Van Camp, director of choral activities at the SIU-SW Campus and the SIU-SW Community Choral Society.

The graduation list includes 178 candidates for the bachelor's degree, 113 for the master's, and one for an associate in business degree. Also being conferred for the first time on the new campus is a certificate of specialist.

Morris to Present

SIU President Delyte W. Morris will confer the degrees. The bachelor conferees will be presented by Vice-President for Academic Affairs Robert MacVicar, and the master conferees by William Simeone, dean of the Graduate School.

Exercises are scheduled for the commencement site on Lewis road. In the event of rain, they will be held at 8 p.m. in the Edwardsville senior high school.

Immediately following the ceremonies, President and Mrs. Morris will host a reception in honor of the summer graduating class on the commencement site

Local Graduates

Quad-Cityans receiving degrees are — Bernadette Aquaviva; Janet K. Allen; John H. Amsbury, M.S.; Ralph E. Barker, M.S.; Larry L. Deutschman; Peggy A. Dillard; Elizabeth J. Edwards, M.S.; Georgia M. Engelke; Richard L. Gosnell, Associate in Business degree; John F. Haug, M.S.; Virginia E. Judd; Dorina K. Knight, M.S.; Anita J. Kolesa; J. Frank Lockerby; Salvatore Paolucci; Rose Marie Paskowski, M.S.; Mary K. Rowden, M.S.; James D. Thompson, M.S.; S. P. Zarlingo, all of Granite City.

Rita J. Barnhart; Daniel G. Hrysko and Sheila R. Nicholas of Madison; and Ronald Ganschinietz, M.M.; and Kenneth D. Rankin, M.S., of Venice.

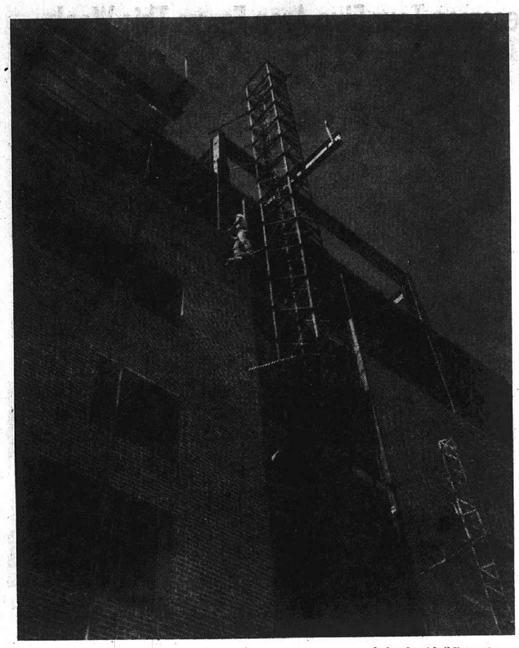

By Press-Record Staff Photographer

PRECARIOUS PERCH is maintained by this workman as masonry walls rise for a five-story addition that will enable production to be increased in volume and variety at the Nestle Co. plant, 21st and Adams streets.

Citizen Group Planned For Detention Home

The Detention Home committee of the Madison county board of supervisors and the Probation and Court Services department of the Third Judicial Circuit will form a "Lay Committee of 100" to help promote construction of a detention home for the county.

William B. Webb jr., Granite City assistant supervisor and chairman of the Detention Home committee, said a first meeting of the committee will be held at 8 p.m. next Tuesday in the supervisors room at the courthouse.

"All aspects of the program in connection with the proposed Nov. 8 special election will be outlined," Webb said.

Infant Donald Stephens Dies Monday Evening

Donald Alan Stephens, infant son of Mr. and Mrs. Clyde Stephens, 2663 Nameoki drive, died at 6:50 p.m. Monday, shortly after birth at St. Elizabeth Hospital.

Besides his parents, the infant is survived by two brothers, Danney and Clyde Stephens jr., his paternal grandfather, Lee Stephens of Sikeston, Mo., and maternal grandparents, Mrs. Evie Owens and Alton Milan, both of Granite City.

Funeral services were held today. Arrangements are given in the obituary column.

Set the pace—don't follow in your competitor's footsteps.

United Fund's Health Services Gives $804 Aid

Assistance totaling $804 to be paid from the Health Services fund of the Tri-Cities United Fund were approved yesterday afternoon during a meeting of the UF Social Planning Council. Arthur D. Roseman, presided over the meeting, which was held at the YMCA with seven members present.

The aid includes $215 to buy replacement braces and special shoes for a polio victim, $50 towards a child's $100 dental surgery to be performed at the Washington University Clinic, and $539 toward hospital bills totaling several thousand dollars at two hospitals for a totally disabled man.

Since Jan. 1, and not including yesterday's assistance, the United Fund Health Services expenditures have totaled $4453, including $1752 to aid heart patients, $1395 for persons suffering from cancer and $342 for victims of diabetes.

Right-of-Way Charge

Aubrey M. Yates, Lebanon, Mo., was arrested at 5:30 p.m. Wednesday on a right-of-way violation with a control present at 25th and State streets. She was summoned for a hearing by Sept. 16.

NAACP to Plan Fall Membership Campaign

The local branch of the National Association for the Advancement of Colored People will resume its monthly meetings after the summer recess at 8 p.m. Friday at the residence of Mr. and Mrs. Thomas Weston, 1012 Calhoun street, Venice.

Vice-President Hugh Hairston and Mrs. Weston will report on the national convention held at Los Angeles in July. Plans will be made for the fall membership and fund campaign.

Man Fined $100, Costs

Johnny L. Jaros, 2101 Clark avenue, was fined $100 plus $5 costs Wednesday in magistrate's court on a reckless driving charge filed Aug. 23 by Granite City police.

Arrested for Littering

Fletcher Tate, 17, of 1750 Chestnut street, was arrested at 7:40 a.m. today on a charge of littering a public sidewalk. He was released with notice to appear on Sept. 12.

Weed Fire Reported

Firemen were called to a weed fire at 8 p.m. Wednesday at Oaklawn terrace. It was extinguished in 10 minutes.

25 Undergo Surgery At Local Hospital

The following are recovering at St. Elizabeth Hospital from surgery which they underwent since Monday:

Nellie Gregory, Wyatt, Mo.; Donna Brimm, 2424 Ohio avenue; Joyce Campbell, 2720 Dale avenue; William Modglin, 2800 National avenue; Rose Mary Hughes, Victorville, Calif.

William Donohue, 2222 Edna street; Helen Santagato, 2225 Edwards street; Damon Donaldson, St. Louis; Lloyd Rider, 2312 Kirkpatrick Homes; Ray Shambaugh, 2425 State street.

Burley Bevill, 1529 Second street, Madison; Michael Elledge, 3120 West 20th street; Christ McDowell, Collinsville; Donna Shelton, 1912 Fifth street, Madison; Chris Smith, 4160 Division street.

Altha Lassen, 1829 Third street, Madison; James Alsop, 2516 Adams street; Georgia Minks, 2238a Delmar avenue; Alene Bloodworth, 2545 North street; Sandra Clutts, 2534 Miracle avenue.

Kit Kidd, 528 Meredocia street, Madison; Milton Stanford, St. Louis; Pat Fernandez, 84 Garesche Homes, Madison; Laura Boyd, 2231 Benton street; Herman Greve, 4117 Maryville road.

6 Local Students to Get U. of I. Diplomas

Six Quad-City students are among the summer graduates of the University of Illinois for whom diplomas are now being prepared. As there is no summer commencement ceremony, preparation of diplomas is begun only after all grades are reported and varified.

Among those receiving degrees will be David Charles Cross, 2462a Cleveland blvd., Bachelor of Science; Nancy McBrian Lewis, 705 Twenty-sixth street, Master of Science; Elsie Esther Maylath, 2645 State street, Advanced Certificate in Education; Donald Edward Freeman, 907 Washington avenue, Madison; Bachelor of Science; Michael C. Graville, 1616 Sixth street, Madison, Bachelor of Science; and Nancy Lee McManaway, 1681 Second street, Madison, Master of Education.

Diplomas are to be mailed about Oct. 15.

Adult Dance Class at 'Y' to Start Sept. 8

The YMCA will add an adult dance class for couples to its regular fall program, Executive Director Vernon C. Tharp announced today. The class will meet every Thursday from 7:30 to 9:30 p.m. for eight weeks starting Sept. 8.

The basic steps of swing, fox trot, waltz and cha cha will be taught in the first eight weeks, Kay Jones, dance instructor, explained.

The series of eight lessons will cost $12 per person. Registration for the class must be made at the YMCA before Sept. 8.

Registration may be made in person or by sending a check with the names of the couple to be enrolled. A discount of $2 is given to YMCA members.

Charge Filed in Mishap

Autos driven by Elizabeth S. Turcott, 68 University drive, and Carlos LeVault, 2344 Orville avenesday at Wabash avenue and nue, collided at 3:10 p.m. Wed-Johnson road. The woman was charged with a right-of-way violation with a stop sign present and was summoned for hearing by Sept. 9.

Ambuehl Recovering

Adelbert Ambuehl, 1521 Clark avenue, who suffered a mild heart attack over the weekend and entered St. Elizabeth Hospital, will be confined there for several weeks treatment.

Two Men Bound Over

Henry Wright, 35, and Charles B. Cook, 27, both of St. Louis, were bound over to the grand jury Monday during a preliminary hearing on charges of burglarizing Lybarger Materials Co. here early Aug. 21. They were trapped in the building. Two women companions, Mary Louise Carey, 28, and Amanda Lee Shavers, 21, both of St. Louis, are facing the same charge.

Two Allens Arrested

Raymond G. Allen, 900 Twenty-fourth street, was charged with driving with an improper muffler at West 23rd street and Illinois avenue at 8:40 p.m. Wednesday. At 3:45 p.m. the same day, Thomas R. Allen, same address, was arrested on a speeding charge at 2100 Adams street. Both were summoned for hearings by Sept. 16.

Youth Gets 17 Days

Carlton J. Turner, 19, of 2021 Washington avenue, was sentenced to 17 days in jail Wednesday in magistrate's court on a charge of theft of under $150. A $70 fine was stayed. Another fine of $10 for improper display of license plates also was stayed.

Speeding Charge Filed

Peggy A. Schaefer, 2982 Iowa street, was arrested on a speeding charge at 2400 Madison avenue at 5:40 p.m. Wednesday. She was summoned for a hearing by Sept. 16.

—TRY A CLASSIFIED AD—

19th-Edison Accident

While pulling way from a parking space, an auto driven by Lorrain S. Elmore, 2605 Whippoorwill lane, collided with another driven by William Morgan jr., 2021 Johnson road, at 2:55 p.m. Wednesday at 19th street and Edison avenue.

SAVE AT Carp's
CHARGE IT!
BACK-TO-SCHOOL Savings

MEN'S AND BOYS' 'Wrangler' & Scrub Jeans
Men's 28 to 38 3.99
Boys' 6 to 16 Slims & Reg. 2.99

BOYS' FALL Sport Shirts 1.99
Jr. Boys' No-Iron Sport Shirts, Sizes 3 to 7. 1.99
Long sleeve ivy and regular styles in new fall patterns and colors . . . woven plaids, solids and fancies. Sizes 8 to 18.

Boys' No-Iron SLACKS
CARP'S LOW PRICE 3.59
Jr. Boys' No-Iron Slacks, Sizes 2 to 7......1.99
Heavy 11½-oz. twill; continental styled. Never needs ironing. Black, loden, beige or burgundy. Sizes 8 to 18.

THEY'RE NEW! Men's, Young Men's CORDUROY Crew Socks $1
• 100% Nylon
• Cushion Sole
• One Size Fits 10 to 13

HANDSOME NEW SPORT SHIRTS
For The Young Men
2.99 AND 3.99
NO-IRON STYLES INCLUDED!
Luxurious fabrics in new long sleeve styles in fall tones and patterns. Ivy and regular styles. Neat looking woven plaids, fancies and solid colors. Sizes S, M, L, XL.

IVY STYLED No-Iron Slacks 5.99
Trim, neat looking ivy styles that never, never need ironing. A blend of 50% cotton for longer wear, long lasting creases. Black, olive, beige or navy. Sizes 29 to 42.

2+2=4 / CAT TEACH

IT'S THE HOTTEST RAGE AND CARP'S HAS 'EM!
Lacy Knit Shells 2.99
Elegant all-over lace design. 100% acrylic, completely washable. Lovely solid colors of green, maize, blue or white. Sizes S, M, L.

NEW Handbag Fashions
2.99 AND 4.99
Handbags in every grain and texture . . . from shoulder styles to pouches. See ours for fall!

SAVE AT Carp's YOUR COMPLETE DEPARTMENT STORE
IT'S UNBELIEVABLE!
YOU'LL HAVE TO SEE IT
TO BELIEVE IT!
COLOSSAL $$$$ SAVINGS IN OUR
GYM SHOE RIOT!
SPECIAL PURCHASE! 1200 PAIRS FROM WELL-KNOWN MANUFACTURER. Sorry, We Cannot Divulge Famous Brand Name at These Fantastically Low, Low Prices!
THE MOST AMAZING $$$ SAVING VALUE EVER OFFERED!!
WHITE HI-GYM SHOES:
For Back-To-School
• For Big Brother
• For Middle Brother
• For Little Brother
$2.88 PR.
Men's Sizes 6½ to 12
Big Boys' Sizes 2½ to 6
Little Boys' Sizes 11 to 2
LOOK! THIS IS ACTUAL PICTURE OF SHOE

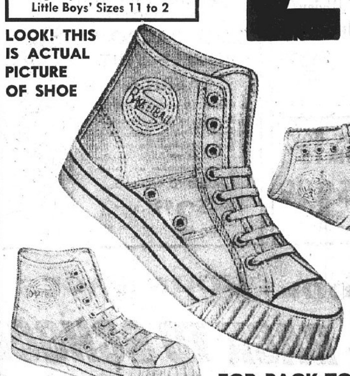

IT PAYS to SHOP AT CARP'S
FOR BACK-TO-SCHOOL
LOOK AT THESE FEATURES . . .
• 1½-Inch Genuine First Quality Non-Skid Rubber Sole!
• Triple Heel and Toe — Both Sides — Counter Guards
• Double Strength Uppers • Guaranteed Washable
• Double-Cushioned Arch • Triple Stitching
• Non-Skid Suction Soles • Double Cushioned Heel Insert
• Double Locked Stitching • Triple-Cushioned Innersole
FREE! 49c VALUE BALL POINT PEN!
FREE BALL POINT PEN WITH EVERY PAIR GYM SHOES . . .
EXTRA BONUS GIFT FOR BACK-TO-SCHOOL!
COMPLIMENTS OF CARP'S!!
5 Convenient Ways to Shop at Carp's 1. Cash 2. Charge 3. Deferred Payment Plan 4. Lay-Away 5. C.O.D. (Phone GL 2-7105)

1967 Auto License Applications Ready

Application blanks for 1967 motor vehicle license plates are now available at various outlets throughout the state, Secretary of State Paul Powell announced today.

Motorists who wish to retain their present license numbers for next year have a Sept. 30 deadline for their applications. Request for assignment should be stated in the remarks section of the blank.

Supplies of the application blanks have been delivered to automobile dealers, currency exchanges, notaries public, county clerks, newspaper offices and some banks.

NORMA'S MATERNITY SHOP
2922 NAMEOKI RD.

RC Cola Co. Dividend, Elect Vice-President

Declaration of the 113th consecutive quarterly dividend and election of Melford G. Wolfe as vice-president in charge of company owned bottling plants were highlights of a meeting of Royal Crown Cola Co. directors Monday at the headquarters in Columbus, Ga.

The board approved payment of a dividend of 15 cents a share Oct. 3 to stockholders of record Sept. 15. RC Cola has reported January-June 1966 earnings of $2,820,075, up 17%, and an all-time monthly sales record in July.

Chamber Board Dinner

Tri-Cities Chamber of Commerce directors will consider a dozen committee reports during their September dinner meeting at 6 p.m. Tuesday, Sept. 6, at the Rose Bowl restaurant, President Carl E. Mathias announced today.

60 Local Businessmen Tour Five Area Farms This Week

A demonstration on the latest mechanical method of cow milking process, an explanation on cattle breeding and an award to Truman May, Madison County Farm Adviser, were highlights of the Tri-Cities Chamber of Commerce's second annual Business - Industry - Agriculture tour Monday.

The tour, which attracted 60 area businessmen and farmers, included visits to the farms of Harry Balsters, William Heepke, Fred Heepke, Paul Heepke and Clifford Losch, all located in Madison county.

On the Balsters' poultry farm, the latest egg gathering techniques were seen. The farm has over 4000 laying hens.

At the dairy farm of William Heepke, the tour members were given a demonstration of automatic feed handling and haymaking equipment.

A representative from the Livestock Foundation of National Stockyards explained the different aspects of marketing cattle to the tour members on the grain and beef cattle farm of Fred and Paul Heepke.

The final farm visited was the vegetable and grain farm owned by Clifford Losch, where tour members sampled melons grown there,

At the Losch farm, Truman May, who provided the commentary on the tour, was given a meritorius service award by the Tri-Cities Chamber of Commerce for his 37 years as Madison County Farm Adviser. May retired his county position yesterday.

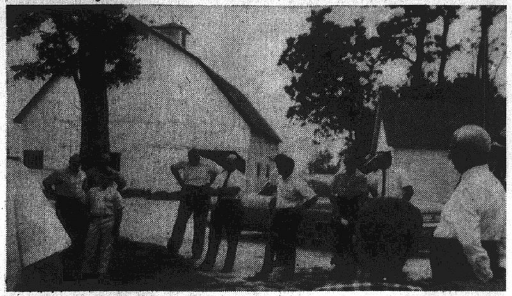

BUSINESSMEN AND FARMERS visiting farms during the Tri-Cities Chamber of Commerce's second annual Business-Industry Agriculture tour held Monday.

MERITORIOUS SERVICE AWARD for 37 years service as Madison County Farm Adviser is presented to Truman May by the Tri-Cities Chamber of Commerce. Presenting the award are, left to right—Otto Romann, chairman of the agriculture committee, Carl Mathias, president of the Tri-Cities Chamber of Commerce, Truman May, and Howard Kaseberg, C. of C. vice-president.

Paint Poured on Auto

William Wiese, Florissant, Mo. reported about 10 p.m. Tuesday that after 6:45 p.m., vandals poured silver paint on his 1965 auto while it was parked in the 2800 block of Myrtle avenue.

Shed Blaze, No Damage

Madison fire department extinguished a minor blaze at 11:10 a.m. Tuesday, when a rubbish fire ignited a small shed at 903 Greenwood street, Madison. No damage was reported.

Arnold Steinkamp, 81, Dies at Belleville

Arnold Steinkamp, 81, of Mascoutah, Ill., a former 30-year resident of Granite City, died early yesterday morning at Belleville Memorial Hospital. He had been ill one week and was admitted to the hospital Monday, following a heart attack.

Born in Washington county, Ill., Mr. Steinkamp had moved to Mascoutah two years ago. He had retired in 1964 from Granite City Steel Co., where he had been employed as an engineer for 40 years, in the blast furnace division.

He is survived by his wife, Mrs. Mary Steinkamp; one daughter, Mrs. James (Helen) Alexander of Mascoutah; one son, Wilmer Steinkamp, a St. Louis druggist; and four sisters, Mrs. Eleanor Webster, Louisville, Miss., Mrs. Alma Graul, Mascoutah, and Mrs. Ida Reinhardt and Mrs. Hulda Forcade, both of Granite City.

Funeral arrangements are pending at Mascoutah.

—GO TO CHURCH SUNDAY—

Lamb and Wool Vote Deadline is Sept. 23

Ballots for voting in the referendum on the lamb and wool promotion and market-development program are now being mailed to producers in Madison county, Walter F. Bardelmeier, chairman of the Agricultural Stabilization and Conservation county committee, announced today.

The referendum will determine whether deductions will continue to be made from producer payments earned under the national wool program. Funds collected are used by the American Sheep Producers Council to carry out a program of advertising, promotion, and related activities under an agreement with the Secretary of Agriculture.

The proposed agreement will become effective if it is approved by at least two-thirds of the total number of producers voting or by producers having at least two-thirds of the total volume of production represented by votes in the referendum.

Approval of the new agreement would authorize payment deductions of up to 1½ cents a pound on shorn wool and 7½ cents a hundredweight on unshorn lambs. These deductions compare with 1 cent and 5 cents in the past. The higher deductions were recommended by ASPC member organizations as a means of financing a moderately expanded promotion program for both wool and lamb.

Producers may vote in the referendum as soon as the ballots are received; voting will end Sept. 23. The period of voting will last for several weeks in order to encourage participation in the referendum by as large a number of sheep producers as possible. Preliminary referendum results will be announced early in October.

—TRY A CLASSIFIED AD—

Deadline Sept. 9th To Take Teacher Exam

Less than two weeks remain for prospective teachers to register for the National Teacher Examinations at Southern Illinois University-Southwestern Campus, on Oct. 8.

Registrations for the examinations should reach the Educational Testing Service, Princeton, N. J., not later than Sept. 9, according to Richard Walsh, director of counseling and testing at the SIU-SW Campus.

Bulletins of information describing registration procedures and containing registration forms may be obtained from the SIU-SW Compus Counseling and Testing Center, or directly from the National Teacher Examinations, Educational Testing Series, Box 911, Princeton.

At the one-day test session, a candidate may take the Common Examinations, which include tests in professional education and general education, and one of the 13 Teaching Area Examinations which are designed to evaluate his understanding of the subject matter and methods applicable to the area he may be assigned to teach.

Each candidate will receive an admission ticket advising him of the exact location of the center to which he should report. Candidates for the Common Examinations will report at 8:30 a.m. on Oct. 8 and will continue, after lunch, until approximately 3:10 p.m. The Teaching Area Examinations will begin at 3:15 p.m. and should finish at approximately 5:20 p.m., according to the time schedule which has been set up by Educational Testing Service.

Runaway Tire Hits Parked Car

Marvin Leroy Scott, 37, of 1817 Collinsville avenue, Madison, told police that a tire fell of his truck at 3 p.m yesterday, striking a parked auto belonging to Roscoe Terry, 41, of 2838 Harding avenue. The incident occurred in the 200 block of Madison avenue.

Traffic Engineer Post

George Crawford, Granite City traffic engineer for 1965-66 who has been omitted from the 1966-67 city budget, was named this week to a $4000-a-year post to assist in St. Louis city traffic engineering. His firm also handles East St. Louis street planning and traffic engineering.

Returns from Hospital

Russell La Rose, 1907 Johnson road, was released this week from Jewish Hospital, St. Louis, where he underwent major surgery on Aug. 15. He will be on the convalescent list at home for several weeks.

Marriage License Issued

A marriage license has been issued in St. Louis to Mrs. Mary C. Valle of Granite City, and Bernard C. Stockamp jr. of St. Louis county.

Glenview & East Granite

MRS. JOAN YETTER
2520 State Street
TR 6-0849

Stephanie Crawford, six, daughter of Mrs. Thomas Crawford, 4711 Kirkpatrick Homes, returned home Monday from Scott Air Force Base Hospital where she had been hospitalized for a week following surgery on both eyes. She is now recuperating nicely at home.

* * * *

SUNBEAMS HOLD PARENTS' NIGHT

The Sunbeam Band of Grace Baptist Church, 2600 Edwards street, held its first "parents' night" meeting Monday evening at the church.

The Sunbeam Band, a group of three to eight-year-old children, also celebrated "Christmas in August" on Monday by bringing gifts to send to a home missionary. The missionary in turn will give the gifts to children in his mission field for Christmas. Gifts of the Sunbeam Band will be going to a Spanish-speaking mission in Chicago this year.

The group presented a program of songs learned in its weekly meetings. "Jesus Loves Me" was sung in Spanish, Chinese and African.

Principal speaker of the evening was Mrs. Betty Lewis, Madison County Baptist Association Sunbeam director. The group presented Mrs. Lewis with a gift in appreciation of her help.

Mrs. Evelyn Thompson is Sunbeam director at Grace Baptist Church. Miss Jane Davis is the nursery worker, Mrs. Lenore Welty and Mrs. Shirley Perryman are beginner class workers and Mrs. Earlene Lewis and Mrs. Betty Goey are primary workers with the Sunbeam Band, which meets each Wednesday evening.

Approximately 85 church members and friends attended the program Monday evening.

* * * *

STATE YOUTH METING

Good Shepherd EUB Church, 3025 National avenue, will have as its representatives at the state youth convention of EUB Churches at East Bay Camp near Bloomington, Ill., this weekend Miss Connie Means, daughter of Mr. and Mrs. Dan Monroe, 2324 Cardinal avenue, and Miss Patricia Wallace, daughter of Mrs. Betty Wallace, 4140 Division street.

Main speaker at the convention will be Rev. George St. Angelo, former chaplain at North Central College in Naperville, Ill.

* * * *

The Youth League of St. John Lutheran Church, 2500 St. Clair avenue, and the counselors held a "boating social" Sunday afternoon at Pere Marquette State Park.

Pontoon Beach & Stallings

MRS. MABEL KENNERLY
3833 Lake Street
WE 1-0192

The Tucker family reunion was held Sunday at Fort De Chartres State Park.

Those present included Mr. and Mrs. Thomas Martin and grandchildren, Becky Sue and Robyn Green, Mr. and Mrs. Joe Fox and family, Mr. and Mrs. Fred Fox and family, David Hudson, Mr. and Mrs. Willard Tucker, Mr. and Mrs. Bill Gill, Mr. and Mrs. Eugene Harris and Mrs. Virginia Trebbing and sons, all of the Quad-City area.

Prizes went to Donna Eggemeyer for the youngest baby; Gladys Asher, most children present; Shirley Harris, newlywed; Shirley Harris, guessing attendance; and Rev. and Mrs. Raymond Brooks, for traveling the farthest and being married the longest.

The group enjoyed music, singing and games.

* * * *

18TH BIRTHDAY

Miss Sharon Daigger was surprised with an eighteenth birthday party given by Pat Evans and Esther Boker this week.

The group enjoyed a wiener roast. Those present were Danny Evans, Karen Evans, Danny Ray, Lyndon Ray, Sharon Kay Smith, Lonnie, Roger, Laura and Barbara Boker, Erick Schutze, Shirley Tomlinson, Sharon Canada, Mike Nizoelk, Bryan Cavanaugh and Becky Hewitt. The honoree received a gift from the group.

* * * *

KENTUCKY VACATION

Mr. and Mrs. Charles Kennerly and children, Charlene and Edward, returned Tuesday from a vacation.

They went camping at Van Buren, Mo., visited friends at Wappapella Lake and visited his parents, Mr. and Mrs. M. C. Kennerly, and his sister and brother-in-law, Mr. and Mrs. Richard Scarborough, at Murray, Ky.

Some public movements could be classified as lost motion.

TIMELY PURCHASE!
Save $4 on Nationally Advertised Boys' Shoes
The nationally advertised brand is in every pair.
★ ★ ★ ★
BOYS' LEATHER OXFORDS
Sizes 8½-4, C & D Widths
BRUSHED LEATHER SLIPONS
Sizes 12½-4, C & D Widths
5.99
Other Styles $2.99-$6.99

Two Brothers SHOE STORE
19th and Delmar Ave.
Shoppers CHARGE Service

PERMANENT-PRESS
Girls' Dresses
for BACK TO SCHOOL
$3.00
Wise in the ways of a girl's school days . . . our back-to-books dresses have the look of fashion she insists on — plaid and solid color cottons are iron-free! Shirtdress, mod or shift styles that make a fashion model out of every girl. Sizes 7-8-10-12-14.

Girls' 100% Nylon Stretch Slim-Jims
★ All Colors
★ Sizes 7 to 14
$2.99
★ 3 to 6X - - - - - - - - $1.99

Girls' Poor Boy KNIT SHIRTS
★ 100% Acrilan
★ No-Iron
★ Many Colors
★ Al Sizes
$1.99

SEW FOR BACK-TO-SCHOOL
60 TO 66" WIDTHS
100% DACRON DOUBLE KNIT FABRICS
● PASTELS ● BRIGHT FALL SHADES
Dacron double knits are excellent for ready-to-wear items — suits, costumes, etc. Dacron is the best fiber for a double knit—it has all the magic properties of Dacron plus washability and recovery.
VALUES TO $7.99 YD.
$3.99 yd.

SCHOOL PROOF SHOES
FOR... BACK TO SCHOOL
FOR CHILDREN • BOYS • GIRLS
• FOR SCHOOL • FLATS OR HEELS
• FOR DRESS • DOZENS OF STYLES
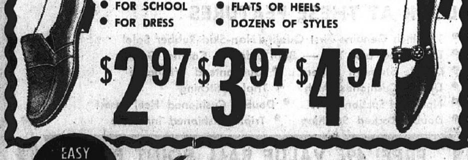
$2.97 $3.97 $4.97
EASY 'CHARGE IT' PLAN
BUY NOW PAY LATER!
The LEADER DEPARTMENT STORE
19TH & STATE GRANITE CITY
WE GIVE AND REDEEM EAGLE STAMPS
WE GIVE AND REDEEM EAGLE STAMPS

fit trimmer... look slimmer...
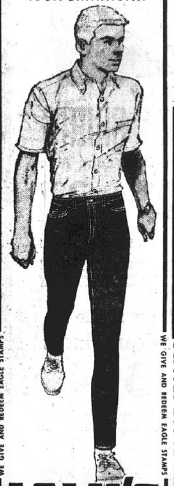
LEVI'S
AMERICA'S FINEST JEANS • SINCE 1850
You'll look more neat and get more wear in LEVI'S—the original blue jeans—made of the world's heaviest all-cotton denim. Why take less than the real thing?
LEVI STRETCH - - - - $5.98
LEVI SUPER, SLIM - - $4.98
LEVI NUVOS - - - - - $6.98
LEVI WHITES - - - - - $4.50
LEVI SCRUB DENIM - $4.98
LEVI PRE-SHRUNK - - $4.50
LEVI STA-PREST PANTS
MEN'S YOUTHS' BOYS'
$5.98-$6.98 $4.98 $3.98
LEADER DEPARTMENT STORE
WE GIVE AND REDEEM EAGLE STAMPS

PANTS and SWEATERS
NEW COLORS! NEW STYLES!
By "JANE COLBY"
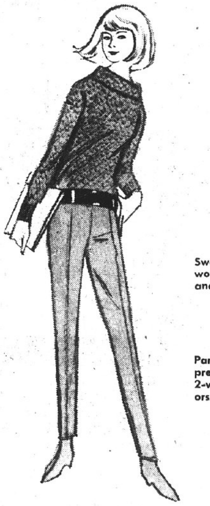
Sweaters in imported acrylic, mohair, wool and wool blends. Choice of wild to mild designs and colors. 34 to 38.
$3.99 to $9.98
Pants in wool and wool blends. Permanent-press, hip huggers, belted, stretch denims and 2-way stretch nylons, solids, plaids, mod colors. 10 to 18.
$3.99 to $9.98

The LEADER DEPARTMENT STORE
19TH & STATE GRANITE CITY
WE GIVE AND REDEEM EAGLE STAMPS
WE GIVE AND REDEEM EAGLE STAMPS

Local Pilot Honored by S. Vietnam Govt.

"A proud, but quiet people, whose inordinate capacity for patience may sometimes be mistaken for indifference by Americans" is the description given the South Vietnamese people by Capt. Terrence Hobbs, USAF, who recently completed his second tour of duty in South Vietnam. While serving there, he was awarded the Vietnam Medal of Honor for meritorious service by South Vietnam Premier Nguyen Cao Ky.

The Air Force officer, a former local resident, addressed his remarks Monday evening to members of the Granite City Kiwanis Club, at the Rose Bowl restaurant.

Sixteen members attended and four guests, William Russell, and Richard, Randall and John Irwin, all local relatives of the guest speaker. Kiwanian Donald Russell, an uncle, introduced Capt. Hobbs.

A 1950 graduate of Granite City high school, Capt. Hobbs was employed at Granite City Steel Co., prior to enlisting in the U. S. Navy in 1952. He received an appointment to the U. S. Naval Academy at Annapolis, from where he was graduated in 1957 and selected an Air Force Commission, taking flight training at Bartow Air Force Base in Florida.

He is the son of the late Mrs. Lucille Hobbs of Granite City and the grandson of Mrs. Nellie Russell, 1621 Primrose avenue, at whose home Capt. Hobbs and his family are guests. He and his wife, Eleanor, are the parents of two sons, Bryan, seven years and Barry, six years.

Capt. Hobbs returned to the United States Aug. 8, arriving here Sunday. The family plans to depart Wednesday for Wiesbaden, Germany, where the officer will be stationed for the next three years in the engineering division, at headquarters of the United States Air Force in Europe (USAFE).

The Vietnam returnee told the local service club, "If the war could be won with patience, we (the U. S.) would not need to be in Vietnam. The South Vietnamese continue patiently to endure great hardships, confident that victory will eventually come."

He continued, "The immense feeling of gratitude toward the efforts of the United States is expressed from all elements of the populace, who fully realize that without such help they cannot hope to achieve victory."

Capt. Hobbs suggested that when discussing the Vietnamese war with friends, Kiwanians relate to them the grateful thanks of the South Vietnamese people, as he had been asked to do before leaving that country.

Acting as a support group advisor to the South Vietnamese Air Force in the Bien Hoa area, Capt. Hobbs said that he had lived entirely with South Viet units during his last tour of duty. He had learned to speak the language, he said, although he admitted that, along with most Americans, he still was unable to detect a Viet Cong from the South Vietnamese, "other than under direct combat conditions."

Capt. Hobbs added that nine times out of ten, the South Vietnamese can recognize a Viet Cong suspect within a few moments of conversation, a trick he was unable to master.

"No actual front lines mark the combat zones," the officer continued. "Sometimes it's difficult to know where they begin and end, unless someone is shooting at you."

He graphically illustrated his statement by displaying a colored slide, taken alongside a road, which showed a group of civilians photographing a U. S. Air Force napalm drop on a suspected Viet Cong stronghold. A Vietnamese mother, holding a child in her arms, also stood quietly by observing the destruction.

Despite their quiet unassuming attitude, a characteristic of the Vietnamese, Capt. Hobbs said from personal contact with hundreds of individuals, his most vivid impression is their complete devotion to the job at hand and an intense desire to fight as hard as necessary to win freedom.

He added that he had talked personally with General Ky on several occasions and found him to be an outstanding person.

"It is through the efforts of leaders such as Gen. Ky that the country will become united," Capt. Hobbs said. He explained that he felt unqualified to express an opinion on the outcome of the coming elections in Vietnam, as he had left the country while plans were in their formative stages.

"One of the greatest problems for the U. S. forces fighting in Vietnam is the difficulty in locating Viet Cong installations or weapon caches."

He explained the favorite tactic of the Viet Cong is to utilize up to 100 persons each carrying parts of a weapon, which are later assembled in a new combat area.

"This method of transporting equipment may extend over a two-week period in order to assemble only one weapon and makes it virtually impossible to pin-point a concentrated target area for bombing missions," he said.

While at the Bien Hoa Air Base, Capt. Hobbs was a member of regular night patrols whose purpose it was to keep Viet Cong guerrillas away from the base. A tactic of the Viet Cong was to creep within shooting distance and shell the base with mortar fire, he explained.

Bronze Star Recommended

For his part in the night patrol duty, Capt. Hobbs was awarded the Vietnam Medal of Honor and was recommended for the U. S. Bronze Star medal. The two medals are awarded only for meritorious service in a combat area. The Air Force officer also has received the Vietnam service medal and Vietnamese Commemorative Medal.

In other business, Kiwanians heard a request from a group of race boat drivers, who are seeking to hold a second marathon boat race this fall. Lou Cooley of St. Louis, who won the 45-mile marathon event for large craft in the recent Bow Line Boat Club-Kiwanis sponsored race on the Mississippi River, told club members that several drivers are interested in competing in another racing event under sponsorship of the two clubs.

Kiwanis President Peter Jellen, who conducted the meeting, and William Seebold, races co-chairman, were authorized to meet with drivers and representatives of the Bow Line Club, and consider the proposition.

CITATION FROM GENERAL KY. Capt. Terrence Hobbs, USAF, a former local resident, receives the Vietnamese Medal of Honor from South Vietnamese Premier General Nguyen Ky, in recent ceremonies at Bien Hoa Air Base. Capt. Hobbs was awarded the citation for meritorious services while engaged in night patrol work with units of the South Vietnamese Air Force. Presently, he is on leave in Granite City with his family.

North Granite

MRS. EVA DEAN HARBISON
3032 Nameoki Drive
TR 6-3085

HOME FROM HAWAII

Fireman Apprentice John Petras, son of Mr. and Mrs. Mike Petras, 702 Twenty-sixth street, is spending a 30-day leave at home. He has about two more weeks here before returning to the Naval Base at Pearl Harbor, Hawaii.

* * * *

ENTERTAIN PATIENTS

The DAV Auxiliary entertained patients at the Jefferson Barracks Veterans Hospital Monday evening. Gifts were presented to about 30 patients, games were played and punch was served.

Auxiliary members present were the hospital chairman, Helen Miller ,and Lillian Hefferly, Irene Niehaus and Louise Schleiff.

* * * *

GAY 20 CLUB MEETS

The Gay 20 club met Monday evening at the home of Laverene Wimberly, 4512 Walter street, for the September meeting, held early because of Labor Day. Mrs. Wimberly's mother, Mrs. Jean Harrell of Oregon, was a guest.

Games were played, prizes awarded and refreshments were served to Ellyn Mae Curtis. Marlene Painter, Doris Bernaix, Susan Nolen, Jane Scaggs, Wilma Spurlock, Athlea Bugg, Mary Lou Monroe and Millie Woods.

The next meeting will be at the home of Ellyn Mae Curtis, 2328 Edwards street, Oct. 4.

* * * *

MISSIONARY MEETING

Old Camp Meeting Missionaries of the Camp Meeting Tabernacle, West 22nd street and Bryan avenue, met Wednesday. Birthdays of the month celebrated were those of Helen Achors and Pat Oden.

Others present were Mavious Moore. Lillie Anderson, Georgia Grizzard, Linda Flaugher, Ruby Reynolds, Nola Scarbourgh, Linda Cotton, Pearl Pinkston, Judy Anderson, Rudene Reynolds, Ethel Reynolds, Pauline Richards and Janice Scarborough.

* * * *

Mr. and Mrs. Harold Harbison and children, Brad and Karen, of Rockford, Ill., were Wednesday guests of his brother and sister-in-law, Mr. and Mrs. Grant Harbison and son, Darrell.

Presented Scholarship

Mrs. Beverly Brown, a former local resident who lives on Route Four, Edwardsville, is among those who received teacher education scholarships in a ceremony at noon today at Sunset Hill Holiday Inn. Her parents are Mr. and Mrs. Everett Duncan, Rural Route One, Granite City. Eight Quad-Cityans also are among the 29 Madison county recipients.

Nameoki

MRS. DONNA HOGAN
3205 Wilshire Drive
TR 7-0127

LAKE FAMILY RETURNS FROM VISIT TO MEXICO

Mr. and Mrs. Ray Lake and children, Debbie, Jeff, Mike and Lynda, who reside at 3270 Franklin avenue, returned Sunday morning following a nine-day vacation.

The family spent its vacation on a sightseeing tour of points of interest in Texas, New Mexico and Mexico. They visited Six Flags Over Texas, a major amusement park between Dallas and Fort Worth, saw the Carlsbad Caverns in New Mexico and toured Warsaw, Mexico. He is owner of the Lake Real Estate Co.

* * * *

VACATIONISTS HOME

After spending several days in Belvedere, Ill., Mr. and Mrs. Phillip Hogan and children, Tammy Jo, Patrick and Erin, arrived at their home, 3221 Wilshire drive, late Sunday afternoon. While away, they were the guests of Mrs. Hogan's parents, Mr. and Mrs. Fred Schulte.

* * * *

METHODIST WOMEN BEGIN NEW SEASON

The Every Member Busy circircle of Nameoki Methodist Church held its first meeting of th enew year in the home of Mrs. Ruth Hancock, 1 Frontenec lane, Tuesday.

Mrs. Irene Pierce, chairman, conducted a brief business meeting followed by a lesson entitled "Do You Remember," taken from a magazine, "Mature Years."

Two new members welcomed by the group were Mrs. Helen Bischoff and Mrs. Jane Patton. Refreshments were served by the hostess to Mesdames Vivian Giuka, Mary Jo Hein and Mildred Naney, Miss Jane Elkins and the above named members.

The next monthly meeting is scheduled for Sept. 27 in the home of Mrs. Bischoff, 1603 Amos avenue.

READY MIX CONCRETE
CALL LYBARGER
GL 2-3107 or GL 2-6180

Tri-City Park

MRS. LEOLA TUCKER
1234 Edwardsville Road
TR 6-7227

George Staggs of Myrtle avenue is still recuperating at St. Elizabeth Hospital after a fall he sustained at work several days ago.

* * * *

WEDDING SHOWER

Mrs. Martha Wallace, the former Martha Jackson, was honored Monday evening with a wedding shower given by Mrs. Vida Vandergriff and Mrs. June Wallace.

The event was held at the Salvation Army hall.

Games were played and prizes were won by Mildred Lance, Betty Huett, Becky Jones, Sarah Wyman, Carolyn Revelle, Marie Rude, Sandra Gofford, Lois Keel, Marie Taylor and Sue Evans.

Refreshments were served to those mentioned and Dell Goel-Glenn, Peggy Atkinson, Nell Hicks, Virgie Lowe, Pearl Goeller, Gladys Hutson, Ruby Singleton, Lucille Wiggins, Donna Rutter, Phyllis Donaldson and Sandra Rutter.

Many gifts were received.

Police Investigating Report of Beating

Madison police are continuing an investigation of a report received this week that Roy Wiggins, 47, of 1831 Grand avenue, who was injured Saturday evening on Fourth street near State street, was beaten by two men. Initially, it was reported Wiggins was injured in a fall.

He was taken by ambulance to the local hospial for treatment of injuries to his mouth and right ear and transferred to Desloge Hospital, St. Louis, with a possible jaw fracture. Police were told two men or youths got out of a car and beat Wiggins.

Sale! Movie Outfits
at... HURWITZ JEWELERS
Preserve Holiday Fun on Film — Buy Now and Save at These Terrific Low Prices.
KODAK
FUN SAVER CAMERA
With Brownie Automatic Loading Projector. Reg. $69.50 - - - $49.98 COMP.
FAMOUS KEYSTONE 8mm. COMPLETE MOVIE OUTFIT

Electric eye turret lens camera with case, plus projector, cartoon film, reels and can and 2 year free developing included.
THIS IS A REGULAR $150.00 VALUE! NOW - - - - - - - - $99.98 Comp.
Keystone "Super 8" Outfit
Automatic, instant loading, electric eye, plus automatic reel to reel threading projector, plus accessories. Regular $179.50 value - - - - - 139.98 Comp.
Home of Bonded, Notarized, Guaranteed Diamonds
HURWITZ "Traditionally Fine Jewelry Since 1900"... Jewelers
19th and Delmar TR 6-6242
OPEN MONDAY AND FRIDAY 'TIL 8:30 P.M.
Hurwitz Guarantees Finest Quality and Lowest Prices. You Must Be Satisfied or Your Money Back in 30 Days.
Visit Our Stores in E. St. Louis or Eastgate Shopping Center, East Alton

at... HURWITZ JEWELERS
ArtCarved®
DREAM DIAMOND RINGS

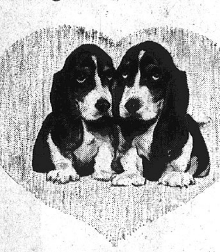

for when it's more than "puppy love"

A—FANFARE
B—WILD-FLOWER
When your conversation turns more and more to subjects like families, furniture and love, perhaps it's also that special time to consider an ArtCarved diamond ring. As the lasting symbol which eternally reminds you of that very precious moment, an ArtCarved is unsurpassed. Since 1850, the ArtCarved people have created more than 50 million rings, each worthy of the message it carries. Our new ArtCarved collection encompasses an unusual variety of settings and designs, to match virtually any style preference and budget. On the latter subject, it's nice to know of ArtCarved's Permanent Value guarantee which offers complete assurance of quality and enduring value. Models illustrated from $150. Matching wedding band circlets additional.
Rings enlarged to show detail
TERMS ARRANGED TO SUIT YOUR BUDGET
Home of Bonded, Notarized, Guaranteed Diamonds
HURWITZ "Traditionally Fine Jewelry Since 1900"... Jewelers
19th and Delmar TR 6-6242
Open Monday and Friday 'Til 8:30 P.M.
Hurwitz Guarantees Finest Quality and Lowest Prices. You Must Be Satisfied or Your Money Back in 30 Days.
Visit Our Stores in E. St. Louis or Eastgate Shopping Center, East Alton

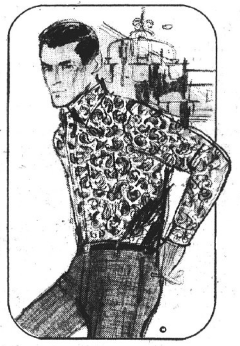

Break away from the ordinary... with shirts like these
Solid colors, stripes, checks and plaids — they're all very fine. But frankly, wouldn't you enjoy the spice of something DIFFERENT? Here it is. Shirts in bold new colors and bright new patterns. Unexpected shirts that create an enjoyable stir when you wear them. Fashioned and tailored for the utmost comfort —naturally! Try a couple.
ARROW TTM from - - - - - - - - $5.00
BUD BERMA from - - - - - - - - $4.00

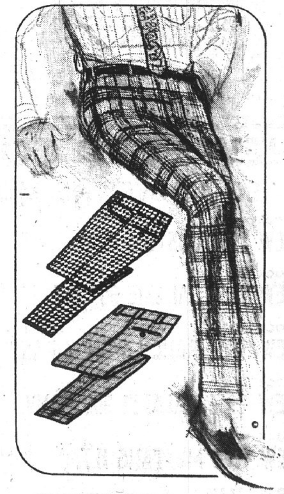

Patterned slacks... a long stride ahead in style!
Be adventurous! Explore the new world of big, bright, bold pattern in slim-cut slacks for Fall. Checks and plaids in eye-opening colors await you in our collection. They're the ideal combination of good taste and a new look. You'll like your look in the pair you pick! We also have a full selection of solid colors.
LEVI STA-PREST, from - - - - - - - - $5.98
STEMS from - - - - - - - - $7.95
SINCE 1903
FLEISHMAN'S
CLASSIC SHOP
Park Free on Our Lot — 1826 Delmar
The Corner — 19th & Delmar Ave.

Press-Record Sports

Local Modeler Wins in World Championships

The telegram read: "All systems GO — spectacular flight — 1st place — world championship — congratulations — Bob Gialadini." And thus, the Warren "Pete" MacZuras here learned that Pete's entry in the World Model Plane Championships in England had taken top honors.

MacZura, an operating engineer for Local 520 and a 15-year builder of model airplanes, had entered his Gulfhawk 4 scale-model by proxy in the global event concluded Tuesday. International stunt flying champion Bob Gialadini of Milwaukee piloted the craft for MacZura.

The win represents the first international model plane triumph for a Quad-Cityan and the first time that scale model has been a part of the competition, due to difficulties in gaining sponsors for the event.

More Tickets For Illinois MU Game Trip

Harold Brown, Granite City park superintendent, announced today that 33 tickets remain for the Illinois - Missouri football game, set for Saturday, Sept. 24, at Champaign.

Reservations at $9.75 per person, including cost of a $5 stadium admission ticket and round - trip transportation, may be made at the Wilson Park office.

He said the initial 90 tickets acquired by the park district, representing two busloads, were quickly snapped up by local fans. An additional 41 tickets were obtained this week.

Reservations will be on a first - come, first - served basis, Brown explained. Enroute home, the three buses will stop at a restaurant where passengers may purchase a meal.

Approximately 300,000 veterans who served in the U. S. Armed Forces since Jan. 31, 1955, are expected to enter college this fall under the provisions of the new GI Bill.

'Double O' Event Tops Area Track Racing Bill

St. Charles hobby car racer Sonny Burton will be out after his third consecutive "Double O" victory Saturday night at Tri-City Speedway.

A good bet to be crowding Burton is St. Louisan Gary Greer, a checkered-flag recipient in the track's last two regular programs.

Also in this third running of the "Double O" will be fender-rippers Bobby Stanton and Louie Jansen of Alton, Bethalto's Bob Whitehead and St. Louis' Jess Pruett.

20 Lap Super Event

Granite City's Ronnie Perkins will be out to repeat last week's 20-lap victory in the super modifieds. Also back is Slater, Mo., driver Bill Jenkins, who drove home a hard third last weekend.

Hannibal, Mo., driver Bill Baker is another super modified entrant. Both he and Jenkins drive the Tobias Buick racing team automobiles.

Last week's second place finisher Danny Burke, Albuquerque racer who motors here each weekend from New Mexico's mountain metropolis, will also be on the card. Time trials are at 7:30, and events at 8 p.m.

Sept. 11 Event

Wib Spalding, now racing nationally out of Granite City, is an entrant in the Sept. 11 UASAS Midget program which has 31 racers lined up now.

Spalding will drive the Dallas Gorman Offenhauser.

Other big names on the upcoming Sept. 11 card include Mel Kenyon, fifth-place finisher in this year's Indy 500, Portland, Ore., racer Bill Menher and Bob Tattersal of Streator, Ill.

Moss Wins Net Men's Singles In Park Event

Dave Moss handled John VanBuskirk in 6-2, 6-2 sets to take the men's singles as the Granite City Park District's Tennis Tournament concluded this week.

Al and Bob Malottki won the father and son doubles event from Bill and Jim Hillmer 4-6, 7-5 and 6-2. Al Malottki then went on to capture the men's 35 & Over event.

Virginia Bozarth won the women's singles by defeating DeAnn Creek 6-1, 6-1.

John VanBuskirk won the boys' 18-&-under singles from Bob Malottki 3-6, 6-3, 6-3. Then Malottki teamed with Louis Mehl to defeat Van Buskirk and Jim Hillmer 9-7 and 8-6 in the junior 18-&-under doubles.

VanBuskirk also took the boys' 16-under singles, 3-6, 6-1, 6-3 from Louis Mehl. Terry Balcer defeated Mike Loftus 6-3, 5-7, 6-3 in boys' 14-under singles. Billy Rusick defeated Mike Stephens 6-4, 6-4 to take boys' 12-under singles and defeated John Bruch 6-0, 6-1 to win boys' 10-under singles.

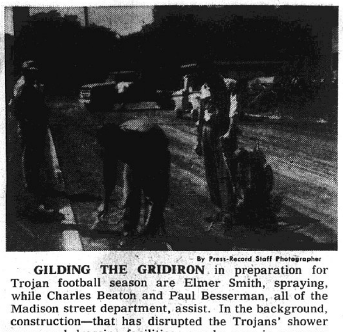

By Press-Record Staff Photographer

GILDING THE GRIDIRON in preparation for Trojan football season are Elmer Smith, spraying, while Charles Beaton and Paul Besserman, all of the Madison street department, assist. In the background, construction—that has disrupted the Trojans' shower room and dressing facilities—can be seen in progress as a new girls' gymnasium goes up.

Team Attitude, Spirit Are Good

Trojan Drill Scenes Hum as Frosh Report

Trojanland's practice field was a scene of busy, intense activity this week.

Adding to panorama was the largest crop of freshmen gridders in some years—44 in all.

Coaches Cy Kempfer and Emmitt Timmons agreed that, on the whole, the freshmen seem a little larger than last year, when only 30 were out.

Suiting Up Today

"I expect about seven or eight more boys," said Timmons, as he studied the platoon of yearlings clad in gym shorts and football shoes going through conditioning exercises.

The frosh, who will be suiting up today for the first time, have been reporting for practice at 4 p.m., a half-hour behind the varsity. Workouts last an hour, with the first 30 minutes consisting of varied group calisthentics and lots of running.

Second half of the practice-session has found the freshmen getting the feel of the ball, with the coaches splitting the group into two pass-drill squads. Initail game on the frosh five-contest slate is with Coolidge Sept. 22.

Sophomore Drills

Over on the other side of the field, Coaches Bill Logan and Joe Asperger are concentrating on the large group of sophomores. Here, there are sled-work for linemen and concentrated passing drills for backfield candidates and ends.

Everywhere, the scene is more concentration, more detailed instruction and more precision as head coach Pickering and his assistants busily knit together the various elements of the Trojan picture.

Pickering, still conscious of shortages in various departments, commented, "If attitude and team spirit mean anything we'll win some games this fall."

Tempo Increases

Line coach Charles Steptoe has increased the tempo of his work with linemen and centers. Working first with hand-held pads, he details angle blocking, often becoming the target himself as he defies line prospects to take him out of an imaginary play.

Then come hard, face-to-face pit drills as two linemen square off in bone-crushing one-on-one encounters. Finally, Pickering, who has had the backfield group going through running and passing plays, invites Steptoe and the linemen to come over.

In a buildup to a half-hour of limited scrimmage, the varsity goes through a series of point-of-play drills. In this, a Trojan lineman becomes the "defense" between two stand-up dummies. As Pickering directs offense units as to which way to take the play, it is the defensemen's job to clobber the action.

Trying Everybody

After a few sets at defense, the front liner changes to offense as every lineman goes into the slot. On each side, fellow Trojans cheer and encourage the one-man defender.

At this early point, names and positions still have little significance. "We're trying everybody right now," Pickering said, stopping long enough to pithily criticize a play with his characteristic, "My mother can drive harder than that!"

Trojans Start Cross Country

Coach Earl McClanahan was busily signing up cross country athletes yesterday as Madison's thin-clads gear for another season. About 25 boys reported for physical examinations.

The construction on the girls' gymnasium, which has disrupted football dressing room facilities, promises to be a problem for McClanahan as well. "We still don't know exactly when we'll start our workouts or even how this will force us to change the meet course," the Madison mentor said.

Trojans open the 1966 cross-counry season with Roxana in a meet on the Shells' course Sept. 20. First home meet on this season's schedule is with Cahokia the following week.

Ordinarily, the Trojan harriers compete on a course circling the football gridiron and the perimeter of the practice field. This year's construction might alter the course somewhat.

Flag Football Officials and Coaches Needed

Coaches, and especially officials, are needed for Wilson Park's 1966 flag football program. There will be a meeting tonight at 7:30 in the park office for orienting coaches and those involved in the program.

Park Supt. Harold Brown especially invites college students at SIU-SW who have had some football experience to contact him at TR 7-3059. "It's a good chance for students to pick up some spending money," Brown said.

"Our games start at 9 a.m. on Saturday and run for an hour," Brown explained, adding, "we use two ball fields and usually play five games on each one. We might play some games on Friday and Saturday nights at the lighted softball diamond."

8-10 Weeks

Running for eight to ten weeks, the program this season figures to have about 16 teams, in three leagues. For park district residents, the only fee is the $1 insurance cost. For non-residents, there is the additional $3 entry fee.

As for coaches, they will be in charge of a team and expected to practice at least once a week prior to the Saturday schedules.

Team player limit is 16. All three leagues this year will feature eight-man team play.

Kickoff date for the program is Sept. 10.

CALL YOUR REALTOR
MORRISS REALTY CO.
TR 6-4400

Warrior Alumni Practicing in Early Sessions

Many Warrior alumni have been participating in the early workouts on Granite City high's practice field, sparking sideline discussions as to just who is where and what is what this year. The burly players would be welcome in the GCHS lineup but have graduated into the college ranks.

Four alumni at Peru State were seen at Warrior workouts, these being quarterback Doug Winfield, halfback Nick Petrillo, tackle Chuck Mizerski and end Ron Yates.

Also at Peru State are tight end George Moore and Jim Rains, a kicking specialist and quarterback candidate.

Also observed at Warrior practice sets were Jerry McKechan, guard and linebacker at Western Illinois in Macomb, and Mike Rousseau, center at Valparaiso.

Joe Hauptman, defensive end at Missouri, was out to see his former teammates. He has a teammate at MU in the person of fullback Joe Hiles.

John Evenden was another ex-Warrior observed at practice sessions. He is at Iowa at defensive guard this year.

The sidelines at early Warrior drills were populated by other alumni such as Gary Johnson, footballing at Arkansas State this year as a fullback. Teammates there as well are halfbacks Rick Turner and Leonard Revelle.

Eric Robertson is another Warrior alumni at DePauw this fall. He is a guard and linebacker.

Southwest Missouri at Cape Girardeau has two Warrior alumni this year--Ernie Kern, a guard and linebacker, and end Steve Johnson.

Northeast Missouri at Kirksville also sports two ex-Warriors in the persons of Ed Brokaw, a guard, and Jerry Lybarger, who lost a year of eligibility due to transferring.

Two Warrior alumni are at Illinois State University, this fall — Center Fred Hoffman and tackle Jim Parker.

And representing Granite City at Illinois University again is Jerry Line, middle guard.

Sophomores in Separate Drills

Warriors in Battle For Starting Roles

Full-scale battles for various positions erupted at Warriorville practice this week. A tug-of-war for fullback, already existing between 188-pound Dan Partney and 182-pound Jim Hentzel, now includes Kenny Strong.

Strong, a senior like the other two, was out with injuries last year but is coming along in good shape now, according to mentor Morrison.

Seniors Keith Gauen, Danny Wilson and Rich Paoli all are battling for wingback starting jobs. Heaviest of these senior candidates is Wilson at 160.

Halfback Scuffle

A junior quarterback-turned-halfback crowding into the backfield picture is Ronnie Laws. Competition at this busy backfield intersection is already keen with senior Ron Turner and junior Ron Sheppard bidding strongly.

Quarterback? It could just be senior Steve Conway, a boy who really came to play football this year, according to Morrison. But if an ankle sprain doesn't hinder him too much another senior, Dave Snelson, is bound to be stiff competition here.

Snelson is a little up on Conway in the weight department at 175. The lighter Conway shows glimpses of fast breakaway potential in the scrimmage activity, which is being stepped up this week.

Left End a Battle

A real dogfight is being seen at the end department. Captain Terry Moore has the right line-flanker spot fairly well in hand and is understudied by TomYlikopsa. But left end—that's something else again.

Jim Stuart, a senior at 173, Craig Nyers, 185-pound senior, juniors Jim McCart and Jerry Jackson, both 150-pounders, are all in this race. Senior Rich White can be included, too, although currently he's nursing a cracked bone in his hand which will sideline him for two weeks.

Two seniors, 230 - pound Jim Gann and 195-pound Chris Patton, are locing horns at tackle with senior Bob Prince, who scales 205, and junior Doug Wickerham, a 222-pounder.

Competition at Guard

Bob Odom and Terry Yates, both seniors, are trying to nail down the guard slots. Odom is five pounds up on Yates at 180, but competition is keen at this post.

Senior Dave McBride and juniors John Hommert, Mike Dochwat and Russ Borth, all tipping the scales in the 175-180 region, are scrapping it out at the guard post.

A pair of seniors, one being shifted over from guard, are in a head-on battle for first-string center. They are Terry Lybarger, 175-pound former guard, and Rich Hensley, 185. Much in the picture here is junior Bob James, another 180-pounder who has seen guard duty of the most part.

Elsewhere around Warriorville, the sophomores have been teamed up as a unit this week. Each day, a different set of coaches steps in as tactics tutors. Yesterday, it was coaches Leon Chappel and Bob Stegemeier.

Yesterday's practice was somewhat unusual in that, with only a half-day of school, the boys began early. They hit the field at 2:45.

Highlight of the afternoon was concentrated work on defensive fundamentals; a unit - by - unit practice formula was followed. Then, with Gordy Galbreath and Tom Wyrostek mentoring the defense, Stan Wojcik and head coach Morrison led two alternating offensive squads in sock 'em scrimmaging.

A lot of sifting, shifting, separating and substituting in Warriorville this week.

A technique of surgical relief for poor blood circulation to heart muscles was developed by medical research at the Oteen, N.C., Veterans Administration hospital.

THE SOLE AND HEEL WILL NEVER NEED REPAIRING

• BLACK
• BROWN

AND YOU'LL NEVER FIND A BETTER LOOKING BUY!

Why do we confidently say that the sole and heel of this shoe will never need repairing? Because they are made of injection-molded vinyl guaranteed to outwear even the long-lasting upper leather (proven ten times tougher than ordinary soling material). No threads to rot or break. Waterproof and skidproof. Light and flexible. This is as terrific a bargain as we have ever offered!

Special Offer! One Week Only!
Reg. $16 NOW... $11.90

GAMM'S SHOE WORLD
Shoppers CHARGE Service "Charge It"
BELLEMORE VILLAGE
Open Monday and Friday Nights 'Til 8

NEW FORD COUNT DOWN SALE!
LOOK! AT THE MONEY YOU SAVE NOW!

		LIST PRICE	OUR PRICE	YOU SAVE
STOCK #387 NEW 1966 CUSTOM 4-DR.	352, V-8, Power Steering, Cruis-O-Matic, Radio Etc.	$3084.39	$2575.00	$509.39
STOCK #83 NEW 1966 GALAXIE 500 H.T.	Whitewalls, Fresh Air Heater	$2762.66	$2295.00	$467.66
STOCK #204 NEW 1966 RANCH WGN. 6-PASS	352, V-8, Cruis-O-Matic, Power Steer., Radio, etc.	$3421.81	$2795.00	$626.81
STOCK #429 NEW 1966 GALAXIE 500 CONV.	289, V-8, Cruis-O-Matic, P.S., Radio, Whitewalls, etc.	$3558.14	$2895.00	$663.14
STOCK #322 NEW 1966 MUSTANG H.T.	Whitewalls, Radio	$2565.45	$2250.00	$365.45
STOCK #TR 236 NEW 1966 F-100 PICKUP TRUCK	352, V-8, HD Springs, ICC Flasher, etc.	$2357.59	$2150.00	$207.59

The Above Cars May Be Purchased As Low As $95.00 DOWN MANY OTHERS To Choose From

HURRY! BUY NOW! PAY LATER!

B. E. HOHLT, Inc.
YOUR FRIENDLY FORD DEALER
1837 MADISON AVE. TR 6-0300 or GL 2-2160

TACKLE BUSTIN' FISHIN' DERBY
SEPT. 3-4-5 — SAT.-SUN.-MON.
TROPHIES FOR 3 BIGGEST FISH TAKEN
CAMPING FACILITIES — PICNIC FACILITIES
TOWN & COUNTRY LAKES
¼ Mile South of Rt. 140—Neunaber Street, Meadowbrook, Ill.

FISHING		CAMPING	PICNICKING
Carp	Bluegill	Electricity	Barbecue Pits
Trout	Crappie	Toilets	Playground
Catfish	Bass	Water	Tables

Tagged Fish Worth $200 — If Caught (All Season)
BAIT — TACKLE — CONCESSIONS
Your Recreation Wonderland
PHONES 377-9371 — 377-9645 — 3777-9745

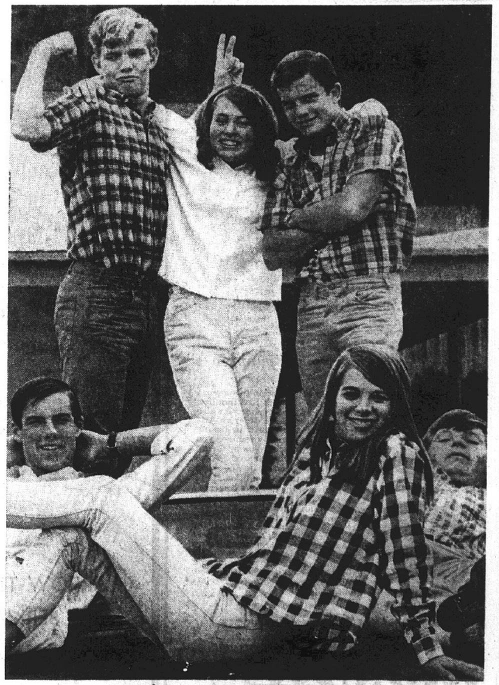

White Levi's. Guys
Watch the guys that set the pace—the crowd that sets the styles. You'll find they all live in slim, trim White Levi's. How about you? Get in step. Get in style. Get into White Levi's—now. All the "in" colors, in carefree cotton heavyweight twill. Only $4.50. You can tell 'em by the Tab.
The TAB and the word 'LEVI'S' are registered trademarks.

All Three Area Teams in Critical Games Sunday

Inter-City Loop Flags Up For Grabs Over Labor Day Weekend

Does anyone want to forecast the final Southwestern Illinois Inter-City League standings after the approaching 11-game Labor Day weekend?

Not only are first and second-place in both divisions up for grabs, but third place in the Red partition is equally in doubt.

And the schedule makers couldn't have made things more exciting because the destiny of both division finishes is dependent upon the outcome of inter-division games.

Mitchhell, Hearts at Home

Sharpest interest figures to be on Mercer and Collinsville, which clash Sunday at Fletcher Field in a 2:30 p.m. game. But the 2:30 p.m. game at Mitchell, which hosts Pocahontas, is equally vital.

And at Wilson Park, Troy and Hearts-Liberty Home will be in a last-ditch battle for third-place payoff position in another 2:30 p.m. game.

Pitching, a scarce commodity just now, will be the key for all four pennant chasers this weekend. Said Mercer helmster Don Crabtree, "I'll go with Bruce Thompson Sunday at Collinsville and let Monday worry about itself." Mercer comes home Labor Day to host Hearts-Liberty home in a 2:30 p.m. affair at Wilson Park.

Face Collinsville Ace

Collinsville's ace, Eddie Albrecht, will likely face Mercer Sunday. But what about Monday's game when the Motor Boys travel to Pocahontas? Pocahontas must be out to win if it hopes to stay in the Blue Division running.

Albrecht, a real workhorse, pitched last Sunday morning in the Fountain of Youth championships and was clubbed for 14 hits the same afternoon when East St. Louis Harper beat Collinsville.

Collinsville, a game and a half off pace-setting Maryville's trail, with the Red Sox playing three games over the weekend, would still figure to go with Albrecht Sunday. And as Crabtree put it, "They'd as soon beat us as win their own race."

A Spoiler's Role

Mitchell, still smarting from the double defeat at the hands of Pocahontas July 31, can be spoiler supreme in its Sunday game. Losing this one, Pocahontas' record would go to 15-6. Mercer, even losing both its remaining games, would then be Blue Division champs.

As for the other local Sunday affair, Hearts-Liberty Home and Troy, while scrapping it out at Wilson Park, will be alert for what happens at Jones Park in East St. Louis.

The Polish-American War Veterans team has only 12 losses. If it wins Sunday, second place is beyond the grasp of both the Hearts and Troy.

But East Alton, like Mitchell whom it hosts Labor Day, has no place to go in the standings. East Alton will figure to be out for some spoiling of its own.

Labor Day? Perhaps we had better wait and see what Sunday brings . . . .

INTER-CITY LEAGUE STANDINGS

Blue Division				
Mercer	16	4	.800	...
Pocahontas	15	5	.750	1
E. St. L. Harper	12	7	.631	3½
East Alton	7	13	.350	9
Mitchell A. C.	5	15	.250	11
Red Division				
Maryville	12	7	.631	...
Collinsville	11	9	.550	1½
E. St. L. PAWV	7	12	.368	5
Hearts-Lib. Home	7	13	.350	5½
Troy	6	13	.315	6

Sunday's Schedule

Troy at Hearts-Liberty Home, 2:30 p.m., Wilson Park

Pocahontas at Mitchell, 2:30 p.m., rear of Mitchell School

Mercer at Collinsville, 2:30 p.m., Fletcher Field

East St. Louis Harper at Maryville (2)

East Alton at East St. Louis Polish-American War Veterans

Monday's Schedule

Hearts-Liberty Home at Mercer, 28:30 p.m., Wilson Park

Mitchell at East Alton, 2:30 p.m., Alton diamond

Colinsville at Pocahontas

Maryville at Troy

East St. Louis Polish-American at East St. Louis Harper

Credit Union Wins Forfeit Tourney Game

Granite City Steel Credit Union is piling up a lot of mileage in the Senior Khoury Championship Tournament. The team drove to Carondelet Park in south St. Louis last night to win a forfeit from the Oakland Rams, who only fielded eight players.

Tomorrow, Credit Union has a longer trip to make. The next game has been scheduled for 8 p.m. at Kirkwood Khoury Park, Marshall road and Big Bend, in Kirkwood. The Credit Union-Oakland series is best - two - out - of - three.

Should a third game be played, it is scheduled for 3:30 p.m. Sept. 4 at Forest Park Diamond No. 1. The Rams have Bob Holtzman, a pitcher who in his last two outings has hurled 23 scoreless innings. He is the son of pitcher Kenny Holtzman of the Chicago Cubs.

Tourney Windup On Wednesday

The Carling men's baseball tournament winds up next Wednesday at Ballwin Field with Belleville Geisslers of the Illinois Mon-Clair League facing Kutis of the St. Louis League in an 8 p.m. game.

Last night, Kutis edged Germantown, winner over Mercer in the quarterfinals, 4-3 at Collinsville. In the other semifinal, Belleville beat Kutis of the St. Louis County League 15-3.

MARKSMANSHIP AWARD being presented to Marine Pvt. Richard D. Fulcher (right) son of Mr. and Mrs. John D. Fulcher, 2445 Edison avenue, by his commanding officer, Lt. Col. Parks H. Simpson, at graduation ceremonies last week at the Marine Corps Recruit Depot, San Diego, Calif. He was best shooter in his platoon of 80 recruits on the rifle range, firing a score of 230 out of a possible 250. He attended Granite City high school.

YOU'LL FIND THE BEST REPORTS ON LOCAL SPORTS IN THE PRESS-RECORD

the downstate fisherman

by pete brown

Throughout the summer, reports have filtered into this column that bass and crappie fishing has been unusually good on, of all places, the Big Muddy River. Now come some scientific evidence that the river's gamefish population is definitely increasing.

William Lewis, director of the Cooperative Fisheries Research Laboratory at Southern Illinois University, says periodic samplings all summer long show a "marked buildup" in bass and crappie numbers on the Big Muddy.

Lewis attributes it to escapement of fish from reservoirs in the river watershed. If the trend continues, he says, a much-improved gamefish balance may be sustained in the Big Muddy for some time to come. While most of the sampling was done in the lower end of the river, Lewis suspects the upswing is characteristic of its full extent.

Samplings turned up a preponderance of two and three-pound bass. Lewis suspects the bass will be more "catchable" than usual because of abnormal population pressures in the river, compared to those in the reservoirs where the bass came from.

The summary at Little Grassy is just fair, but the lake again can claim "biggest-of-the-week" honors. The claimant is Arthur Lake of West Frankfort, who hung into a seven pounder while trolling. He picked up another slightly under five pounds. Eugene Norman, Decatur, caught 25 crappie up to 1¼ pounds.

Crab Orchard rates fair to nothing, depending on whom you talk to. Nick Masters and companion of Carbondale hit for five good ones in a trip, but Al Peithman drew blanks.

Many lake bassophiles say stump blasting activities at Crab Orchard, particularly in the Snake Island area, have spooked the prey. The fish and Wildlife Service contracted a demolition team to remove stumps deemed hazardous to boaters.

Carlo Riggio of Murphysboro hit his hometown lake for six fine bass up to 5½ pounds, one of the best catches there all year. He was using a plastic worm and catch is up at Murphy, but pestiferous weeds, under control briefly, appear to be creeping back.

Stripers have been hitting briskly on the Ohio at Golconda and Joe Congiardo of Murphysboro lugged home 40 averaging three pounds apiece. He was using a small jig and the Mirrolure.

ADDITIONAL SPORTS ON PAGE 36

HIGH ROLLERS

MONDAY
Bowland
Mens' Church League
Bill Johnson — — — — 237, 623
Ladies' Church League
Louise Koester — — — 209, 521
TUESDAY
Bowland
Tuesday B League
Leonard Cuvar — — — — — — 221
Emil Klug — — — — — — — 574
Tuesday A League
Jim Brenick — — — — 244, 631
Bowland Bowlettes
Lucille Allen — — — — — — — 239
Jerry Rill — — — — — — — — 541

Glik's
BELLEMORE AND MADISON

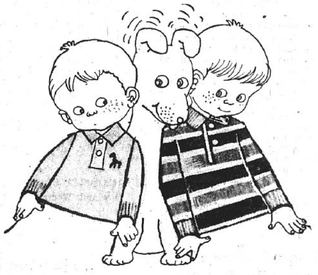

You always hear nice things about boys in Health-tex® STANTOGS

Boys look handsome in these long sleeve 2-ply combed cotton knit shirts. They come in more radiant solids and stripes than there are autumn leaves, and breeze through the wash season after season.

SIZES 2, 3, 4, 5, 6, 7, 8 — $1.75 and $2.00

OPEN A CONVENIENT ROTATING CHARGE

Glik's
Bellemore and Madison

"STOP THE PRESS" by
CINDERELLA

Cinderella interprets the Carnaby look, "Stop the Press" 50% Fortel, 50% cotton that never needs an iron.

A-Line Dress in Plum or Teal Blue.
Sizes 4 to 6X — — — — — — — — — $6.00

AS SEEN IN GOOD HOUSEKEEPING

OTHER FAMED BRANDS AT GLIK'S
CARTER - PLAY PET - HEALTHTEX -
NANNETTE - LEVI - STRETCHINI

Glik's
Bellemore and Madison

BACK-TO-SCHOOL SPECIAL
FREE! FREE!

$2 Value Loose Leaf Notebook Binder with Purchase of Hush Puppy Shoes

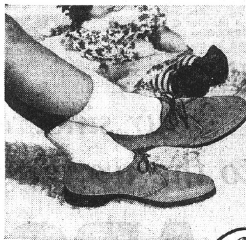

How casual can you be about children's shoes?

Everyone likes a comfortable shoe. Hush Puppies® casuals go one step further. Steel shanks are carefully handfitted to your pair of Hush Puppies® casuals. That way you get extra support and casual comfort without sacrificing important foot support.

Hush Puppies® BRAND
BREATHIN' BRUSHED PIGSKIN® CASUALS
ONLY BY WOLVERINE

Comfort plus steel shank support

$7.99 to $10.99 ACCORDING TO SIZE

Bellemore Open Thursday, Friday and Monday Nights 'til 9

TWO FINE STORES
Glik's
Bellemore and Madison

Because boys never shrink
Hanes makes
HaneSet T-shirts

with the best
shrink resistance yet

You can machine-wash and machine-dry these T-Shirts— they won't shrink out of fit. Haneset brings you the best shrink resistance yet. Even the length is shrink controlled. And these T-Shirts have reinforced neckbands — they can't bind or sag. Soft, highly absorbent cotton, no ironing needed.

HANES®
Size 8 to 18
3 for $2.35

Hanes Boys' Briefs - - - - 3 for $2.35
Hanes Men's T-Shirts or Briefs - 3 for $2.95

BELLEMORE OPEN THURSDAY, FRIDAY AND MONDAY NIGHTS 'TIL 9

Madison Open Friday Nights 'Til 8:30

Glik's
Bellemore and Madison

NEW LOOK OF
BONDED COTTON KNIT

$10.98

Introducing a totally new look in Bonded Cottonknit for the School-Going, Career-Going Junior Petites. Petite sizes 5 to 13.

The favorite floral mini-print skimmer with a perky flower and satin streamer trim. Detailed with white linen collar and cuffs. Yellow and Olive or Red and Brown.

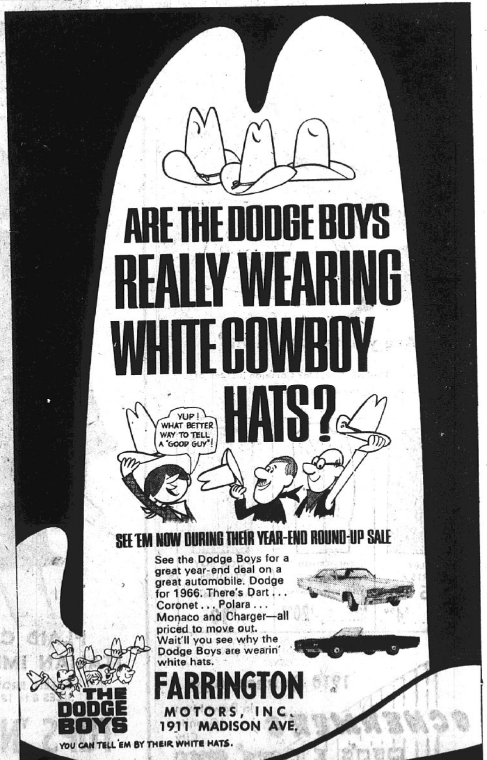

MORE ABOUT

Supt. Brown

Madison Hub." He attended yesterday's Rotary luncheon.

Headed Many Drives, Boards

He was a member for many years of the Civic Achievement Award Committee of the Associated Retailers and Civic Association, and was a past chairman of the committee.

Mr. Brown served on the Granite City library board for 10 years and was its president from 1950 to 1962. He was chairman of the 1949 Tri-Ctiies Community Chest campaign and three times headed the Quad-City Red Cross fund drive. He was active in the Granite City civil defense council from its inception.

One of the organizers of the Coordinated Youth Services, he served as a YMCA director and officer many years. He was a former Quad-City Boy Scout district commissioner, a Cahokia Mound Boy Scout Council board member, a former Tri-Cities Chamber of Commerce director and former Chamber of Commerce Education Committee chairman.

Native of Venice

Born in Venice, Mr. Brown moved with his parents six years later to Granite City. He attended local schools, graduating from Granite City high school, and in 1927 received a bachelor of arts degree from McKendree College, Lebanon, where he majored in English, social studies and education.

In 1928, after receiving a master degree in educational administration from the University of Illinois, he began a 24-year association with the Granite City school district.

On the high school faculty until 1932, he next served a year as principal jointly of Washington and Logan grade schools. He was Emerson and Washington grade school principal from 1933 to 1943.

Named Superintendent in 1943

In 1943 Mr. Brown was promoted to superintendent of the grade school district, remaining in that post until the consolidation with the community high school district seven years later.

A member of the Masonic order for 38 years and a Legion of Honor award winner, Brown had been a member of Niedringhaus Methodist Church, where he taught a married couples' Sunday school class, served as a trustee and was president of the church board of education and the men's Bible class. He was currently active in the First Methodist Church of Madison.

His educational organizations included Phi Delta Kappa, the Illinois Education Association, National Education Association and American Association of School Administrators. He was proud that members of his family had followed him in entering the educational field. Next June he would have been married 40 years.

He is survived by his wife, Juanita; a son, Richard Brown, Granite Ctiy, a counselor at Madison high school; two daughters, Mrs. William (Joyce) Albers, Granite City, and Mrs. Raymond (Judy) Werths, Granite City; two sisters, Mrs. Thomas (Garnet) Kelso, Granite City, and Mrs. Homer (Opal) Lamb, Fayetteville, Ark.; six grandchildren; and an aunt, Mrs. Victor Baer, University City, Mo.

Funeral arrangements are given in the obituary column.

17,316 Enrolled In Three Public School Systems

Public school enrollment in the Quad-Cities has been tallied as 17,316, with all three districts predicting the total will grow by next week.

Last fall, in mid-September, the total was 17,170, including 13,284 in Granite City, 3010 in Madison and 876 in Venice.

New enrollment statistics show 13,585 in the Granite City community unit district, 2940 in Madison and 791 in Venice. Granite City began classes yesterday, and the other districts Monday.

Granite City high school students number 2601, Coolidge junior high 1597, Prather junior high 826 and Central junior high 654.654.

520 at New School

Grade school totals include 357 at Emerson, 609 at Frohardt, 339 at Lake, 579 at Logan, 377 at McKinley, 534 at Marshall, 653 at Maryville, 762 at Mitchell, 520 at new Parkview grade school, 682 at Nameoki, 522 at Niedringhaus, 292 at Stallings, 576 at Washington, 519 at Webster and 586 at Wilson.

Madison high school has a 699 enrollment, including 219 ninth graders, 181 tenth, 173 eleventh and 126 twelfth graders.

Madison junior high lists 265 pupils, Dunbar 524, Blair 462, Harris 563 and Louis Baer 427. A breakdown of these five schools' count shows 11 handicapped students, 260 kindergarten pupils, 293 first grade, 290 second, 269 third, 252 fourth, 211 fifth, 222 sixth, 226 seventh and 207 eighth grade students.

Venice Students

Venice high school has 245, consisting of 78 in the ninth grade, 66 tenth, 57 eleventh and 44 twelfth grade.

Venice grade school reports 338 pupils and Lincoln grade school 208.

Combined Venice elementary figures show 54 kindergarten, 76 first grade, 66 second, 63 third, 57 fourth, 66 fifth, 55 sixth, 50 seventh and 59 eighth grade.

Polish Hall Team Off to World Event

The Polish Hall softball team will leave by chartered bus tonight at 8 o'clock from Polish Hall to participate in the World Slow Pitch Tournament in Parma, O.

The Illinois state champions will face Great Falls, the champions from Montana, at 7 p.m. tomorrow.

In all, 54 teams were entered in the enormous event, which will be played in the Cleveland suburban community on four diamonds, three of which are lighted.

Six teams in the tournament have drawn first-round byes.

Team manager John Crnkovich and business manager Andrew Miofsky related that 40 people will be making the trip. There are 17 team members, and most are taking the distaff half of the family along. There will be no children making the trip.

The entire group will be staying at South Cleveland Holiday Inn No. 4 off the Indiana-Ohio turnpike. It is only a few minutes from Parma.

Third Tourney Trip

Only one member of the team reported difficulty in getting off work for the trip, and he hopes to switch around in order to go.

Last year, Polish Hall was unfortunate in World tournament play, dropping two consecutive games.

The previous year, the club won a pair of games in the tremendously competitive tournament.

HIGH ROLLERS

TUESDAY
Tuesday Night Owl Ladies
Madison Bowl

Neve Abernathy — — — — — 186
Neve Abernathy — — — — — 492

WEDNESDAY
Bowland
Wednesday Night A League

Al Kiltara — — — — — 249, 716

Wednesday Late Owls

Joan Jones — — — — — 223, 538

Wednesday Night Handicap

Cam Van Buskirk — — — 223
Joe Cuzy — — — — — — — 565

Tri-Mor Bowl
Senior Citizens Mixed League

Verna Moehle — — — 150, 440
Freda Jeans — — — — — — 150
Oliver Talley — — — 190, 500

Ladies Toparama

Flo Leiner — — — — — — — 261
Flora Mae Lensing — — — 534

Madison Bowl
Wednesday Night Independents

J. Sigite — — — — — — — — 541
Ben Kaminski — — — — — —213

Herman Cochran, 67, 50-Year Resident Dies

Herman Cochran, 67, of 2127 Dewey avenue, a local resident for 50 years, died of a heart ailment at 3:30 a.m. today, at St. Elizabeth Hospital. He had been ill three months and in hospital 18 days.

A native of Murphysboro, Ill., Mr. Cochran had retired in 1961 from Union Starch & Refining Co., where he had been employed for 16 years as a laborer. He was a member of Bethel Chapel.

Surviving are his wife, Mrs. Della Cochran; and two daughters, Misses Dorothy and Juanita Cochran, both at home.

Funeral arrangements are given in today's obituary column.

Nine Teams Have Been Eliminated

Four Unbeaten Teams Still Pace Park Slow Pitch Fete

Merchants, Mexican Club, Liberty Home and Buzz's remain 2-0 in Wilson Park's 9th annual Labor Day Slow Pitch Softball Tournament.

Falstaff, Rozycki Realty, Jacobsmeyer, Club Delmar and Community Heights are 2-1. Sammy's and Local 50 are 1-1. And nine clubs have been eliminated.

Last team to bite the dust at Diamond 8 was Coachlite last night as it was edged 13-12 by Rozycki Realty. Paul Mosby's top-of-the-seventh double, followed by Larry Cooper's single, contributed the winning run. No one homered in Rozycki's 19-hit attack. Jerry Wintger, Jack Saltich and Larry Williams all nailed homers for the losers.

Liberty Home buttoned down Falstaff last night 10-2. John Kipp had two homers while teammates Eddie Modrusic, John Measki and Bob Jones had single roundtrippers for the winners. John Michaels had Falstaff's only extra-base hit, a triple.

Buzz's scored three times in the last of the seventh to edge out Sammy's 10-9. "Jo Jo" Johannigmeier singled, Gary Portell tripled and Marvin Singler homered in the inning. Singler had homered earlier, too. Terry Dutko homered for Sammy's and Joe Fanning was four-for-four, including a triple.

Monday Action

Zips became the first of three teams to fall from tourney scaffolding in Monday night's action as they lost an extra-inning 10-9 game to Local 50.

Three consecutive singles by Bob Mikolaszuk, George Grimm and Rich Lee led to the winners' eight-inning run. Ron Scarborough had homered earlier for Local 50. Harold Pinkley and Jim Stephens homered for Zips.

Granite City Steel Systems bowed out in a 15-3 loss to Jacobsmeyer as the losers committed four costly bobbles. Jack Grissom and Jerry Barnett homered, while Rich Krieshok hit the winners' only homer. Jacobsmeyer had 18 hits and scored five runs in two separate innings.

Branding's Service Station dropped out in almost identical fashion, losing 15-2 at the hands of the Community Heights Reds. Denny Roderick and Lloyd Edwards had the losers' only extra-base knocks, a double apiece. Jim Black and Rich Wilson pegged homers for Community Heights, which had 15 hits.

Blast Furnace Flyers joined the ranks of the twice-beaten Tuesday night when Rozycki Realty eliminated them 11-2. Lloyd Judge rationed out seven hits to as many Flyer hitters, all singles. Charles Tracy's homer led a crop of 19 hits for Rozycki.

Mexican Club found the hurling of Coachlite's Bob Patrick to its liking and handed the Coachliters a first defeat, 17-5. Leading the 22-hit barrage were Steve Schardan, Joe Gonzales and Andy Basarich with one homer each. Rocky Doss homered for Coachlite.

Merchants, with George Sykes powering an early homer, saw Club Delmar tie the game at 10-10 but then went ahead in the seventh with three runs. Club Delmar, with Phil Kindle's homer a big blow, came within one in the last frame but lost its first game 13-12. Mike Sikora and Bob Brazel hit early homers for the losers.

Tourney Pairings

TONIGHT—Sammy's vs. Local 50, 7 o'clock; Falstaff vs. Jacobsmeyer, 8 o'clock; Club Delmar vs. Community Heights, 9 o'clock.

FRIDAY—Mexican Club vs. Merchants, 6 p.m.; Liberty Home vs. Buzz's, 7 p.m.; Falstaff-Jacobsmeyer winner vs. Sammy's-Local 50 winner, 8 p.m.; Rozycki vs. Club Delmar-Community Heights winner, 9 p.m.

SATURDAY—Game 33 Mexican Club-Merchants winner vs. Liberty Home-Buzz's winner, 7 p.m.; Game 34 Mexican Club-Merchants loser vs. winner of Friday 8 p.m. game at 8 p.m.; Game 35 Liberty Home-Buzz's loser vs. winner of Friday 9 p.m. game, at 9 p.m.

SUNDAY—Game 34 winner vs. Game 35 winner, 7:30 p.m.; Game 33 loser vs. Game 36 winner, 8:30 p.m.

MONDAY—Game 33 winner vs. winner of Sunday 8:30 p.m. game. If the undefeated team in this game is beaten, another game will be forced at 8:30 p.m.

Brown Dog That Bit Youngster is Sought

Three-year-old Thereas Gail Casey, daughter of Mr. and Mrs. George Casey, 4929 Redwood lane, was bitten by a dog at 19th street and Madison avenue between 3:30 and 4:30 p.m. yesterday. She was injured on her eye lid and beneath the eye.

Local pediatrician, reported that unless the dog is found the girl will have to begin anti-rabies shots. The dog, about two foot high with a long tail and pointed nose, is brownish blonde, apparently a collie.

A clerk in a nearby store said the dog, a very well kept animal, could have been waiting for a customer inside the establishment. After biting the girl, the dog disappeared north on Edison avenue.

Anyone having information about the dog or its whereabouts should call the Casey's at WE 1-1289.

QUAD-CITY CLASSIC
Bowland, Wednesday

Schlitz 2½, Grand Cafe & Annex ½; Paul Seebold Concrete 2, Brockus Machine 1; Dog Suds 2, Bowland 1; Team No. 7 2, C. E. Barker Trucking 1; State Radio & TV 2, Francis Real Estate 1.

State Radio & TV 1058, 3019. Ace Damotte 635, 203, 208, 224; Jim Berry 210, 203; Max Legate 706, 203, 264, 239; Joe Avedisian 601, 244; Bill Wells 212; Phil Mefford 203; Bob Graham 211; Bill Legate 212; A. Nischwitz 611, 216, 215; T. Mushill 227; N. Lombardi 639, 210, 204, 225; D. Schwendeman 226; John Mazzola 627, 212, 205; Gary Gubser 204; Tom Ferguson 634, 205, 205, 224; Tom Bruncie 212; Bob Luckert 200; John Roberson 224; Joe Stroyoff 212; John Rice 613, 215, 207; George Wolfe 226; Sam Lucido 214.

Money talks—and some men make every last dollar count.

TOURNEY TROPHIES from the Wilson Park boys' baseball tournament. From left are Allan Hagnauer, Local 16 Rookies, Leroy Hutchison, Eagles, and Kirk Champion, B&E Lumberjacks. At the rear is park athletic director Leon Chappell.

our sincerest best wishes
to the workingman on his day--

LABOR DAY

Granite City Trust takes pride in recognizing LABOR. We look with admiration on the great contributions LABOR has made to build the Quad-Cities into a prosperous and growing community.

GCT ..."your friendly bank"
GRANITE CITY TRUST
AND SAVINGS BANK
1909 EDISON — FULL SERVICE BANK — TRiangle 6-1212
MEMBER FDIC

Are you switched on?

Yes? We're your kind of store. No? Come on in. One of our bold new styles is bound to flip your switch.

PAISLEY SHIRTS $5	CHESTERFIELD COATS With Velvet Collar	"POOR BOY" VELOURS And Wools $10
Boys' Sizes - - - - - $4.00	Boys' Sizes - - - - $20.00	

SCHERMER'S MEN'S & BOYS' STORE
1910 Delmar Ave.
In Downtown Granite City

PLAID CAR COAT of
ITALIAN IMPORTED FABRIC
GREEN, BROWN
SIZES 8 to 18
$20.00
TOPS 'N' BOTTOMS
1915 STATE
SHOPPERS CHARGE
LAY AWAY

SOCIETY

Lozenby Photo

MRS. CHARLES M. SMITH, the former Gail Ann Lewis, a daughter of Major and Mrs. Donald M. Lewis, who is being married in a military ceremony this afternoon in the Post Chapel at the Granite City Army Depot.

Military Ceremony Today For Smith-Lewis Nuptials

Miss Gail Ann Lewis, a daughter of Major and Mrs. Donald M. Lewis, 3 Fontainbleau lane, and 2nd Lt. Charles Monroe Smith are being married this afternoon in a military ceremony taking place in the Post Chapel of the Granite City Army Depot.

Chaplain Richmond H. Hilton is officiating at 3 o'clock before the altar decorated with vases of red, white and blue carnations and greenery. Mrs. Hilton is the organist for the selections "I Love You Truly" and "Because."

The bride, to be escorted by her father, is wearing a floor-length gown of Chantilace over peau de soie. It is designed with long tapered sleeves and a scoop neckline. The crescent waistline tapers to a chapel train in the back and is enhanced with a small sweetheart bow. White carnations, stephanotis and an orchid are in the bride's bouquet.

Miss Ella Elaine Lewis, a cousin of the bride, is maid of honor and her brother, Craig Lewis, is best man. The maid of honor is in a long gown of powder blue chiffon over crepe, Empire style, with short sleeves, a round neckline and a blue chiffon crown hat. Her flowers are white carnations tinted blue.

For her daughter's wedding Mrs. Lewis chose a two-piece ensemble of powder blue lace over peau de soie.

After the ceremony the wedding party is to pass through the traditional arch of crossed sabers with fellow officers forming the honor guard. They are 1st. Lt. Thomas R. Northrup; 1st. Lt. William H. Stafford; 1st. Lt. Thomas J. Trudell; 2nd Lt. James H. Weber; 2nd Lt. Donald L. Seeley; 2nd Lt. Stephen C. Giles; 2nd Lt. Richard A. Gelhaus; and 2nd Lt. George S. Donnan jr.

After a ride around the Depot in a huge Army LARC vehicle, decorated in red, white and blue, a reception will be held in the Officers Club. All of the men participating in the wedding are to be in dress blues, with the exception of the best man, who is not in military service.

After a honeymoon in Florida, the newlyweds will go to Fort Lee, Virginia, for seven weeks and then will be stationed in Germany.

The bride is a graduate of the Frankfurt American high school in Frankfurt, Germany, and was formerly employed at the Frankfurt Area Exchange, Boutique Shop.

Lt. Smith, a nephew of Mrs. Meda York of Fort Meade, Fla., was graduated from the Fort Lauderdale, Fla., high school. He has been in military service for the past six years and since March has been in Officer Candidate School at Fort Knox, Ky., and at Aberdeen, Md. He was an honor graduate at Fort Knox and was graduated from Aberdeen Monday.

Miss Ranft is Shower Honoree

Miss Jennifer Jo Ranft, daughter of Mr. and Mrs. Carl Ranft, who has been feted at many prewedding parties since announcing her engagement and approaching marrige to Dwight S. Moore, was honoree at still another party Tuesday evening when Mrs. Earl Lewis, Mrs. Edward Juneau and Mrs. Jule Bartels entertained with a shower at the Rose Bowl.

White wedding bells and green streamers were over the gift table, covered with white net with an overskirt of net and lillies of the valley.

Favors were rice packs wrapped in net and trimmed with white ribbon and lillies of the valley. The guests were seated at a large U-shaped table centered with an arrangement of garden flowers.

The gifts for Miss Ranft were presented in a unique fashion by means of the invitations which had been issued to the guests. They were in the form of clocks and were appropriated to each hour designated.

Those present were Mrs. Minnie Richardson, great-grandmother of the honoree, Miss Leona Wintermeyer, Miss Ella Voss, Mrs. Chester Baker, Mrs. E. G. Schmitt, Mrs. C. E. Townsend, Mrs. Marion Wilson, Mrs. Harold Fischer, Miss Mary Thomure, Miss Mary Lewis, Miss Kathy Simurda, Miss Rose Labusier, Miss Dorothy Ranft, Mrs. Harry Kelly, Mrs. D. W. Bachteler, Mrs. Alvin Kahler, Mrs. Alan Skirball, Mrs. Neil Winters, Miss Lorain Ranft, Miss Janet Ranft, Mrs. J. C. Ranft and Mrs. Carl Ranft, mother of the guest of honor, all of this city, Mrs. William Balke, Highland, Mrs. Howard Strunk, Edwardsville, Mrs. Kenneth Felden, Godfrey, and Mrs. William Newman, Alton.

Miss Ranft and Mr. Moore are to be married Oct. 1 at St. John United Church of Christ.

BANK EMPLOYEES HOLD SHOWER

Fellow employees of the First Granite City National Bank honored Miss Jo Ann Ziegler, a bride-to-be at a shower in the home of Mrs. Madeline Pope, 2313 Terminal avenue, this week.

Refreshments were served and games were in charge of Miss Kathy Felker. A number of prizes were awarded.

Among those attending were Miss Leona Schaefer, Mrs. Dean Davis, Mrs. Mickie Rosenburg, Miss Myrna Bischoff, Miss Ruth Hoffman, Miss Felker, Mrs. Emma Peters, Miss Ann Rich, Miss Michelle Douin, Mrs. Peggy Stover, Mrs. Pope, Mrs. Alice Hellrung, Miss Anita Norton, Miss Mary Beth Walton, Mrs. Cheryl Benson, Miss Barbara Shelton, Mrs. Janet Graves, Mrs. Shirley Kingsley, Mrs. Josephine Yurko, and Mrs. Lee Ziegler, mothers of the bride and groom to be.

Miss Ziegler and Mr. Yurko are to be married Sept. 17 at St. Elizabeth's Catholic Church.

WCTU WILL OPEN 1966-67 SEASON

The first meeting of the 1966-67 season for the Woman's Christian Temperance Union will be held at 7:30 Friday evening in the home of Mrs. Bethel J. Davis on State street. Members are urged to attend and honorary members are invited.

Reports of the past season will be given and plans for attending the state convention in Kankakee, Ill., will be made.

NORMA'S MATERNITY SHOP
2922 NAMEOKI RD.

Wilimzigs' 25th Anniversary

Mr. and Mrs. Roy Wilimzig jr., 2010 Pontoon road, celebrated their 25th wedding anniversary this week surrounded by their family and friends.

Among those present were their son, Robert; son-in-law and daughter, Mr. and Mrs. James Branca and their daughter, Lisa, of Florissant, Mo. Other out of town guests were Mr. and Mrs. James Ashby of Decatur, Ill.; Mr. and Mrs. Robert Bates, Carbondale; Mr. and Mrs. Lloyd Turnbull, Salem, Ill.; Mr. and Mrs. Leonard Shearburn, Alton; Mr. and Mrs. James Carter, Mt. Vernon; Mr. and Mrs. Wesley Roper, Collinsville; Mr. and Mrs. John Kosick, Caseyville; Mrs. Elodia Kirtz, Mrs. Ethel Barker, Mr. and Mrs. Jack Clayton and Mr. and Mrs. Donald Hershberger of St. Louis; Mr. and Mrs. C. G. Chenoweth, Mr. and Mrs. Morris McLean, Mr. and Mrs. Charles Wagner, Mr. and Mrs. William Harrington, Mr. and Mrs. Frank Conner, Robert F. Miller, Mr. and Mrs. J. C. Nichols jr., Dr. and Mrs. O. M. McCann, Mr. and Mrs. Ralph Green, Belleville; Mr. and Mrs. Harold Mannle sr., Mr. and Mrs. Edward Maag and Mr. and Mrs. James Balough of East St. Louis.

Local people attending the affair were James M. Davis, Mr. and Mrs. Claude Echols, Mrs. Viola Smith, Mrs. Charlene Voss, Mrs. Blanche Leuchter, Mr. and Mrs. Fred Bolliger, Mr. and Mrs. Thomas Burns, Mr. and Mrs. Donald Adams, Mr. and Mrs. Owen Hudson, Mr. and Mrs. Jack Dempsey, Mr. and Mrs. Richard Ervay, Mr. and Mrs. Tom Wallace, Mr. and Mrs. Wesley Dudley, Mr. and Mrs. James Fox, Mr. and Mrs. Irwin Slate sr., Mr. and Mrs. Adolph Weiss, Mr. and Mrs. Wallace Holton sr., Robert Holton, Mrs. Charles Voss, Mr. and Mrs. Lloyd Lewis, Mr. and Mrs. Virgil Mercer, Mr. and Mrs. Robert L. Miller, Mr. and Mrs. Chester Murphy, Mr. and Mrs. Julian Smith, Mr. and Mrs. Grover Brannam, Mr. and Mrs. Ralph Abrams, Mr. and Mrs. Nick Petrillo, Mr. and Mrs. Warren Decatur, Mr. and Mrs. Roy Graham, Mr. and Mrs. John L. Wood, Mr. and Mrs. Ronald Snelson, Mrs. Milford Talley, Mrs. Eugene Phillips and son, Gregory, Mrs. Edward C. Jenkins and son, Jack, Mr. and Mrs. William Davis and sons, Terry and Randy.

A buffet was served in the dining room and the guests moved outside to the lawn where they were seated at tables with turquoise covers, simulated swans adjoining the tables.

Music was provided by Robert Wilimzig, Alan Bogovich and Dale Knezevich.

TWO LOCAL SOLDIERS HOME ON LEAVES

Pvt. James A. Walker, a son of Mr. and Mrs. Allen Walker, 2138 Lynch avenue, and Pvt. William C. Hinkle, whose parents are Mr. and Mrs. DeNeen Hinkle, Rural Route One, are home on two week leaves after completing basic training at Fort Leonard Wood, Mo. They enlisted last June and at the completion of their leave will go to Fort Gordon, Ga., for communications training.

Pvt. Hinkle received a certificate for outstanding achievement during basic training and was promoted to Private E-2.

OES WILL INITIATE FRIDAY EVENING

New Hope Chapter 432, Order of Eastern Star, will meet at 8 o'clock Friday evening when an initiation ceremony will be held for new members.

Mrs. Sara Dempsey and Jack Dempsey are worthy matron and patron of the chapter.

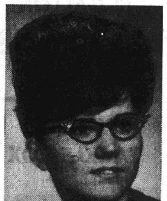

BRIDE-TO-BE. Miss Phyllis Elaine Borger, whose engagement to Dennis Pereira, a son of Mr. and Mrs. Manuel Pereira, 4904 Mueller avenue, is announced by her parents, Mr. and Mrs. Arthur Borger, 4915 Hills avenue.

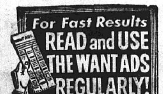

Photo by P. L. Weathers

MR. AND MRS. GARY FORSHEE. Their wedding took place Saturday evening at Central Christian Church. The bride is the former Debrah Lynn Spengler, a daughter of Mr. and Mrs. Murel L. Spengler, 2608 Adams street.

Shower Honors Miss Steinhauser

Miss Claire Steinhauser, who will be married Oct. 8 to Wayne L. Granger, was given a miscellaneous shower this week by her sister, Miss Mary Ellen Steinhauser and Miss Henrietta Toth and Miss Pamela Goodin, the young women who are to serve as bridesmaids at the wedding.

The party was held at the Goodin home, 3700 Franklin avenue, and the wedding colors, pink and white, prevailed in the appointments. The dining table held a bride doll flanked with pink candles and white wedding bells hung from the ceiling.

Games provided entertainment, and prizes were awarded to Miss Mary Lewis and Miss Sally Hunter.

Others present were Mrs. A. P. Steinhauser, mother of the bride-to-be, Mrs. J. E. Goodin, Mrs. Mary Dusek, Mrs. Mitchell Melanski, Mrs. R. E. Schuermann, Mrs. Rudolph Hoffek, Mrs. Frank Toth, Mrs. Francis Judd, Mrs. George Sturman, Mrs. Marvin Boyer, Mrs. Joseph Barrington, Mrs. M. J. Boyer, Mrs. Joseph Kustermann, Mrs. Carol Lilley, Mrs. George Goodin, Mrs. Harriet Knobbe, and Misses Jeanine Hoover, Louise Becherer, Sharon Hamilos, Mary Lewis, Susie Vesci, Nancy Bell, Sharon Stroyoff, Marilyn Seibold, Jayne Knobbe, Virginia Judd, Charlotte Atkinson and the honoree.

The wedding will take place at Sacred Heart Catholic Church.

—GO TO CHURCH SUNDAY—

Photo by Nicholas Studio

MR. AND MRS. THOMAS DOOLEY, who were married Saturday evening at First Baptist Church in Madison. The bride, a daughter of Mrs. Lucille Napier, 2057 Alton avenue, Madison, is the former Billie Mae Napier. The bridegroom, a U.S. Marine Corps corporal, is a son of Mr. and Mrs. Jay Dooley, 114 Garesche Homes. Cpl. Dooley is stationed at Camp Lejeune, N.C., and returned to duty Wednesday.

Madison

MRS. LENNA WILLIAMS
1638 Sixth Street
TR 7-0317

HOME FROM OKLAHOMA

Mr. and Mrs. Glenn Sprankle sr., Mr. and Mrs. Glenn Sprankle jr., Mr. and Mrs. Charles Crowder of Granite City and Mrs. Edith Collins of Madison returned to their homes Monday after motoring to Hartshorne, Okla. They attended the funeral of a cousin, Harvey Crowder, who formerly lived at Hartshorne and recently resided in Los Angeles, Calif.

Those traveling from this area were residents of Haileyville and Hartshorne prior to moving to Illinois. They visited with relatives and friends while in Oklahoma.

* * * *

RETURN FROM VISIT

Mr. and Mrs. W. F. Frizzell, 101 Ewing avenue, Madison, returned Sunday evening from a short trip in which they visited friends and relatives.

They called on Mrs. Wallace Kuster in Neoga, Ill., Mrs. Clifford McMichels in Mattoon and Mr. and Mrs. Wilber Carman in Windsor, Ill. They attended the First Methodist Church in Windsor Sunday.

The Frizzells formerly resided in Windsor, moving 27 years ago. They met with friends and relatives while at the church.

They also visited Mr. and Mrs. Harold Herten and daughters, Christine and Linda Kay, their daughter, son-in-law and granddaughters, in Shelbyville.

* * * *

Miss Judith Kraus will be president, Miss Marcella Bero vice-president, Miss Pauline Briggs secretary-treasurer and Miss Judith Kulasza publicity officer of a newly-formed bowling league. They have named the league the Ladies' Thursday Night Out League and will meet each Thursday evening at 7 o'clock, including this evening, at the Madison Bowling club.

Prospective members are to contact Miss Briggs at the lanes. The league is to be sanctioned by the Women's International Bowling Congress.

* * * *

Mrs. Geraldine Stein entertained members of the Entre Nous club in her home Monday evening.

Mrs. Clarice Studdard, sister of Mrs. Stein and a former member of the club now residing in Ridgefield, Wash., is vacationing in Madison and was at the Stein home to greet club members.

Mrs. Betty Barnett, Mrs. Louise Ebersoldt, Mrs. Lorraine Fogle, Mrs. Maurine Jenne, Mrs. Eva Clemons, Mrs. Lorraine Creighton, Mrs. Lela Kawula, Mrs. Erma Graves and the honored guest spent the evening talking over past events and school activities as well as club events.

Mrs. Stein served lunch prior to the adjournment. Mrs. Studdard is the former Clarice Maxon.

LAKE EXCURSION FOR CANASTA CLUB

Mrs. Lorene Morris was hostess to members and guests of the Canasta club on the "Queen Mary" boat at Harbor Point, West Alton, Monday. Members participating were Mrs. Rose Ritz, Collinsville, Mrs. Elsie Cavner, Mrs. Mabel McGee, Mrs. Bea Schaffner and Mrs. Morfris, all of Venice, Mrs. Marge Purcell of Madison and guests, Mrs. Lenna Williams, Madison, and Mrs. Margaret Reidelberger, Venice.

Canasta was played upon arrival at the boat during the early afternoon, with prizes going to Mrs. Ritz, first, Mrs. Williams, second, and Mrs. Reidelberger, third. The hostess served dinner on the boat and Milton Morris arrived and took the group out on the lake for several hours.

They viewed the Our Lady of the River shrine and other points of interest along the way, and sang while seated on the deck on the return trip.

Mrs. Cavner will be hostess to the club members Sept. 26.

Surplus Discount Store

LABOR DAY Sale

SAVE NOW AT SURPLUS -- 3 DAYS ONLY -- Thurs., Fri. and Sat.

SURPLUS STORE IS A MEMBER OF THE SOUTHWEST BUYING SYND.

BINOCULAR BUYOUT BY SURPLUS

Through the combined purchasing power of our buying group (now over 140 stores) we can offer the finest in prismatic coated lens binoculars, all complete with case and carrying straps at the . . .

LOWEST PRICES EVER OFFERED IN THIS AREA

INDIVIDUAL FOCUS
6 x 30
See A at right   See B at right
$13.99
Compact and lightweight, it's ideal for ball games, muni opera, bird watching, hunting and other short viewing distances. Field—392 ft. (see "c")

WIDE ANGLE CENTER FOCUS
7 x 35
$22.99
Extra wide prisms give a field of view greater than a regular 7 x 50, yet they are smaller and lighter making for a truly versatile binoucular at a small added cost. Field—525 ft.

7 x 35 $17.99 Center Focus Field 385 ft.

16x50 $27.99 Center Focus Field 210 ft.

7 x 35 DELUXE
EXTRAWIDE ANGLE CENTER FOCUS
$28.99
Ultimate in binoculars, magnesium body with deluxe treatment, the maximum in light thru use of extra wide prisms assures sharply defined images even in dense woods or nitetime. A fabulous 551 feet of width.

7 x 50 CENTER FOCUS **$19.99**
The largest selling size because of its all around use for close and far viewing. Ideal companion of the hunter, boatman, vacationer, and sports event viewer. Field, 372 ft.

10 x 50 CENTER FOCUS — — — — — — — — — at Surplus **$22.99**
Here's real power to bring that far distant object up close. Perfect for boatman and all other long distance users. Field of view—272 ft.

5-YEAR GUARANTEE

Because of the exceptional quality of these binouclars we can now offer a 5-year manufacturer's warranty (abuse, normal wear and tear, case & straps not inc.)

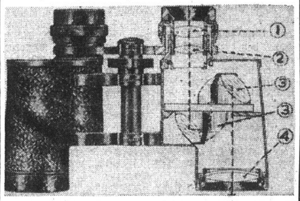

1. Ocular Lens
2. Field Lens
3. Prisms are seated in accurately machined recesses; spring straps hold prisms securely in place and are resistant to knocks and blows. 4. Large objective lens.

A. POWER—The number of times the view is magnified as compared with the naked eye.

B. OBJECTIVE LENS—The diameter of the obj. lens measured in millimeters. This helps determine the size of the field.

C. FIELD—The width that can be seen when viewing at 1000 yards distance. A wide field also gives more light to the objects, and thus a clearer, more steady image.

Fish more, fuss less!
BERNZ O MATIC®
Camp Stove

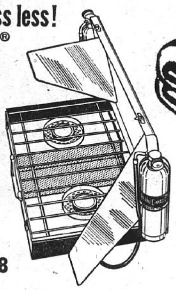

Scratch a match, turn a valve—you've got instant heat with this propane-gas camp stove. Nothing to fill, spill, prime, pump or flare. Portable, rugged, compact. Completely safe for camp, cottage, or home emergency. Two-burner model comes with enough fuel to cook a week for two people! Less than ......
$29.95 List **$18.88**

BLANKETS
Wool for Camp **$4.88**
62 x 82   100% REPROCESSED WOOL

3-PIECE LUGGAGE SET

$12.99

26" Pullman
21" Companion
15" Overnighter

20" VINYL ZIPPER GYM BAG **$1.98**

WE ALSO HAVE OTHER LUGGAGE

CLOSE-OUT ON FISHING REELS

REDUCED PRICES FOR THREE DAYS ONLY!
SOME MODELS ONLY ONE OF A KIND!

#5000	GARCIA AMABASSADOR. LIST $55.00	$22.97
#300	GARCIA-MITCHELL SPINNING. LIST $38.00	$16.97
#90	HEDDON SCANDIA MARK IV SPIN CAST. LIST $32.50	$15.97
#100	HEDDON SPIN PAL SPIN-CAST. LIST $32.50	$15.97
#88A	WRIGHT & McGILL SPIN-CAST. LIST $21.95	$11.97
#110B	JOHNSON CITATION SPIN CAST. LIST $21.95	$11.97
#63L	BRONSON ROD & REEL SPINNING. LIST $49.95	$19.97
#2052	SHAKESPEARE SPINNING. LIST $30.00	$16.97
#57	PERRINE FLY AUTOMATIC. LIST $12.50	$6.97
NO. 2-A FLY ROD	Wright & McGill Sweetheart 8½' List $22.45	$13.44

WATER COOLER
Galvanized Steel
Fiberglass Insulated

10 GALLON
Reg. $19.95 **$12.88**

LET'S GO HUNTING!

Reg. $49.95 Marlin Automatic .22 Rifle #99 **$39.95**

Reg. $76.95 Mossberg Shotguns #500 16. GA. 20. GA. PUMPS **$59.95**

Reg. $89.95 Marlin #39 Lever Action .22 RIFLE . . . **$64.50**

SELLIER AND BELLOT

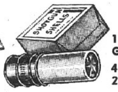

HEAVY LOAD SHORT BRASS
12-16 Guage $2.50 box
4.10 & 20 Ga. $2.25 box

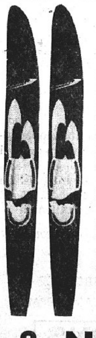

WATER SKIS

ALL DELUXE MODELS

FREE WITH ANY COMBO OR SINGLE WATER SKI
Our Reg. $3.98 Ensolite Ski Belt — Guaranteed to never waterlog — One piece thru the foam strap.

COMBINATION MODELS

FIBER GLASSED with INLAID MAHOGANY & ASH	$37.50
CATAMARAN BOTTOM INLAID MAHOGANY & ASH	$27.50
BANANA PEEL	$17.88
Cata'ran Slalom	$17.97
FIBER GLASSED SLALOM	$17.97

MY BUDDY TACKLE BOX

Two Tray List $2.50 **$1.66**
Single Tray List $1.95 **$1.33**

4 POWER RIFLE SCOPE . . **$5.99**

30 Cal. M1 CARBINE
Reg. $99.95
$69.95
Scope Not Inc.

TASCO
3-9 Power Zoom Scope
$27.95

RED HEAD SHELL VEST
Reg. $3.45 **$1.99**

SAF-T-BAK SHELL VEST
With Zip-Off Game Bag
$5.95 List **$3.99**

AND SAVE ON BACK TO SCHOOL NEEDS TOO

SURPLUS

DISCOUNT STORE ... 19th & Niedringhaus Ave. OPEN FRIDAY 'TIL 8:30 P.M. THURSDAY & SATURDAY 'TIL 6 P.M.

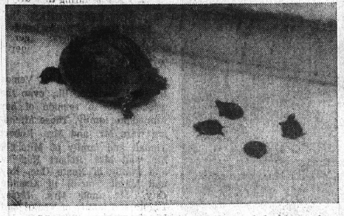

MAMA TURTLE and her brood of babies who hatched this week at the home of Mr. and Mrs. Ernie J. Vaught, 2810 Roosevelt street, after the "nest" had to be moved from a path.

Turtle Eggs Hatch in Yard After 'Nest' is Relocated

The Ernie J. Vaught family at 2810 Roosevelt street is faced with a task of raising four baby box turtles, since eggs laid on June 6 hatched this week.

Mrs. Vaught said her daughter, Miss Gloria Allen, found the mother turtle on Memorial Day while returning home from a trip to the Ozarks, and the turtle has become a yard pet.

"We never did get around to naming her, but we have named the baby turtles "Eenie, Meenie, Miny and Moe."

Studying up a bit on the habits of the box turtle, Mrs. Vaught found the mother leaves the "nest" after the eggs are laid, and the babies must fend for themselves.

"We've been feeding them lettuce and bread, and hope they become pets like the mother. She only wandered out of the yard once, and then she was returned by a neighbor, since we have our name and address painted on her shell."

Mrs. Vaught added that the eggs were discovered in a hole in sand along a path. "We were planning to build onto our house, and the nest was in the way, so we duplicated it on the south side of the building out of the way, and then began to wait for the day."

She explained the mother turtle was "introduced to her babies, but seemed perplexed and quite indifferent to the whole procedure."

"We find them awfully cute," she added.

Lori Lynn Crews, 4, Dies. Ill 7 Weeks

LORI LYNN CREWS

Lori Lynn Crews, four years, only daughter of Mr. and Mrs. Darrell Crews, 2540 State street, died of cancer at 2 a.m. Tuesday, in Children's Hospital, St. Louis. She had been ill seven weeks and in the hospital for 21 days.

Born in Granite City on Dec. 1, 1961, the child had attended the park district's pre-school classes and Sunday school at the First Assembly of God Church. Her father, an inspector at Granite City Steel Co., is active in numerous civic projects. Mrs. Crews is the former Miss Phyllis Stout.

Besides her parents, the child is survived by her maternal grandparents, Mr. and Mrs. Phil Stout, 2432 Edison avenue, and paternal grandparents, Mr. and Mrs. Marion Crews, 2439 Edison avenue; and several aunts, uncles and cousins.

Funeral services were held at 10 a.m. today. Other details are given in the obituary column.

Services for Relative Of Two Local Men

Funeral services were held yesterday in St. Louis for Mrs. Olga Mueller, 81, a sister-in-law of Emil and Charles Mueller of Granite City.

Mrs. Mueller, who died of a stroke Saturday, at Lutheran Hospital, St. Louis, had been in ill-health for more than seven years. Also surviving is her husband, Michael Mueller, of St. Louis.

CALL YOUR REALTOR
MORRISS REALTY CO.
TR 6-4400

Guest Speaker At Gospel Mission

land will be the speaker Sunday evening at The Gospel Mission, 2014 East 20th street. His sermon will be taken from the 22nd Chapter of the Book of Revelations.

Special music will be furnished by the choir and Mrs. Everett Hopkins soloist. The public is invited.

Starch Plant Fire

Firemen were called to the Union Starch & Refining Co. plant at 7:30 a.m. Wednesday as an electric motor and belt housing for the flash dryer caught fire. They were on the scene until 8:30 a.m. No estimate of damage was made. They also were called to a weed fire at 3 p.m. Tuesday at 1600 Cedar street.

ATTENTION MOTHERS

5 Days Only

BIG 11 x 14 PORTRAIT

Black and White
Plus 50c
Handling Charge

REG. $8.00 VALUE, ONLY $1.00

- No appointment necessary
- Full selection of poses
- No age limit
- All work guaranteed

J. J. Newberry Co.
Granite City, Ill.
SEPTEMBER 6 - 10
Photo Hours 10 - 1; 2 - 5

Limit — One Per Subject — 2 Per Family
Each Additional Subject $3.95

BEN SCHERMER
ACE HARDWARE
low price SPECIALS

SALE PRICES GOOD FRIDAY, SATURDAY AND MONDAY

"DUST-STOP" FILTERS
16 x 20 x 1
16 x 25 x 1
20 x 20 x 1
WHEN YOU BUY CARTON OF SIX
(59c SINGLY)
46c EACH

16x20x2
16x25x2
20x25x2
(89c singly)
75c EACH
WHEN YOU BUY CARTON OF SIX

ZIP-TOP RUBBISH BURNER
$1.88 VALUE $2.19
Sturdy wire rubbish burner . . . provides proper draft and protection for burning safely. Zip Top permits easy opening and closing.

20-GALLON PLASTIC TRASH CAN
Withstand extremes of hot or cold without damage. Won't rust. Sandalwood & beige.
$2.99 VALUE $3.49

MAT-A-DOOR COCOA MAT
18 x 30 inch mat . . extra tough construction that cleans shoes better and keeps dirt outside.
$4.79

10" LAMBSWOOL WAX APPLICATOR
$1.39 VALUE
$1.19
48 inch long handle. Head is washable.
EXTRA REFILL HEADS 49c EACH

"STORM KING" DOOR CLOSERS
Pneumatic closer gives smooth, quiet performance. Easy to install.
$1.68 VALUE $2.19

AIR CONDITIONER COVER
Adjusts to fit all sizes of window air conditioners. . Heavy duty vinyl-coated fabric . . . rust - proof brass eyelets, vat - dyed binding.
$2.79

FREE PARKING BOTH STORES IN THE REAR

FREE! ONE QUART Wax Remover
WITH "BISSELL" Rug Shampoo
Penetrates deep into carpet pile to lift out dirt. . Non - inflammable.
$3.39
$3.95 VALUE
½-GAL. SIZE

"ACE" ROOF CEMENT CARTRIDGE
A special formulation for repairing leaks in flasings, roof decks, shingles . . . all types of roofing.
39c VALUE 45c

"ACE SETS THE PACE"

BERNZOMATIC
TORCH KIT BY BERNZ-O-MATIC
$8.96 $10.95 Value
Ideal for sweating copper tubing, paint removing, soldering, tile setting, lighting charcoal fires and many other uses.

ACE TOILET SEAT
Solid, compressed hardwood core seat . Will not crack, split or warp. All white color.
2.97 $3.40 Value

"ACE" DROP-IN CAULKING GUN . . . . .
Heavy duty construction insures continuous use and dependability.
99c $1.09 VALUE

O-CEDAR NYLON DUST MOP
$3.88 $4.50 VALUE
Deluxe Mitt-type nylon mop . . . exclusive swivel-socket for "Every-Which-Way" cleaning action.

SATISFACTION GUARANTEED OR YOUR MONEY CHEERFULLY REFUNDED

"ACE" ROPE CAULK
69c 75c VALUE
Unrolls like ribbon, adheres to any clean dry surface. Stays soft and pliable. Keeps out cold . . . can be painted as soon as applied. 50 ft. roll.

ARMSTRONG'S "ONE-STOP" CLEANER POLISHER
Makes your floors cleaner and brighter. Has excellent cleaning power . . does both the jobs in one easy step.
$1.99 ½ Gallon

THREE FOOT PORCH GATE
$1.77
For youngsters added protection install an adjustable wood gate across steps . . . doors, etc.
6 FT. GATE - - - - - $2.49

ACE COUPON SPECIAL
ELMER'S GLUE-ALL
13c VALUE 29c
WITH THIS COUPON
One GLUE — ALL Coupon offer to a customer. Additional Glue-All available at our low sale price of 25c each.

ACE COUPON SPECIAL
"ACE" CAULKING COMPOUND
19c VALUE 45c
WITH THIS COUPON
One CAULKING COMPOUND coupon offer to a customer. Additional Caulking Cartridges available at our low sale price of 39c each.

ACE COUPON SPECIAL
"D" SIZE FLASHLIGHT BATTERY
9c VALUE 20c
WITH THIS COUPON
One BATTERY Coupon offer to a customer. Additional Batteries available at our low sale price of 16c each.

OUR PONTOON STORE
OPEN EVERY NIGHT
TILL 8:30 EXCEPT. SAT. TILL 6:00

ACE HARDWARE
BEN SCHERMER'S
2230 PONTOON
1918 DELMAR

DOWNTOWN

BEN SCHERMER
1918 Delmar TR. 6-5671
ACE HARDWARE
2230 Pontoon TR. 6-4515
"ACE SETS THE PACE" — QUALITY AT LOWER PRICES

All Four Lanes for Weekend

Rte. 270 Bridge to Open Friday Afternoon

The long-awaited opening of Interstate Route 270 west of Mitchell and over the Mississippi River is arriving in time for the Labor Day holiday and a ribbon-cutting ceremony on the west side of the bridge is to be held between 1:30 and 2 p.m. Friday.

For the first day, the four-lane, river bridge will be open for only two-lane travel, but plans now call for sand blasting and painting equipment to be removed at the halt of work each day at 4:30 p.m. to open all four lanes.

John W. Laytham, Missouri Highway Department district Engineer, said this should permit all four lanes to be open for the holiday weekend—Saturday, Sunday and Monday.

Rigs in Outer Lanes

"The rigs used to lower painters and equipment for painting the underneath girders of the concrete bridge will be in the outer lanes during regular work days for at least another several weeks," he explained. The rigs will be wheeled off the bridge at the end of each day's work.

Even with two lanes, traffic should flow freely over the new bridge, compared to the old Chain of Rocks bridge with its bend, the Missouri engineer pointed out.

The city of Madison stopped charging toll on its Chain of Rocks bridge last month, but is keeping the bridge open to traffic after the new bridge opens. The future of the old span will be determined at a later date.

New Canal Bridges

With the opening of the new river bridge, motorists also will travel over new twin spans over the Chain of Rocks canal and a stretch of dual roadway between Route Three, west of Mitchell, and the new river bridge—a distance of about 1.5 mile.

Completion of the new river bridge originally was scheduled for 1965, but there were delays due to weather, financial and labor difficulties. The twin bridges over the canal were ready for travel several months ago, as was the 1½-mile roadway.

Area Expansion Foreseen

Construction of the $7,000,000-$10,000,000 river bridge was started late in 1962, and with its opening, industrial and commercial expansion in the Mitchell area of the Quad-Cities is foreseen.

The proposed billion-dollar industrial park along the Chain of Rocks canal and extending east of Mitchell and north to the Hartford diversion canal—9028 acres—is on either side of Interstate Route 270. Announcement of the development was made last January by the Tri-City Regional Port District.

The river bridge had been scheduled to be opened to traffic late in 1965, but work was halted and was not resumed until last May.

Robert Kronst, Illinois district highway engineer from East St. Louis, and members of his staff are to participate in tomorrow's ribbon-cutting ceremony, along with Laytham and other officials at the Missouri highway department.

With the opening of the river and canal bridges, Interstate 270 will extend from Interstate 70 north of Collinsville to Kirkwood, Mo., where it will rejoin Interstate 70.

Interstate routes with 200 numbers are designated as by-passes.

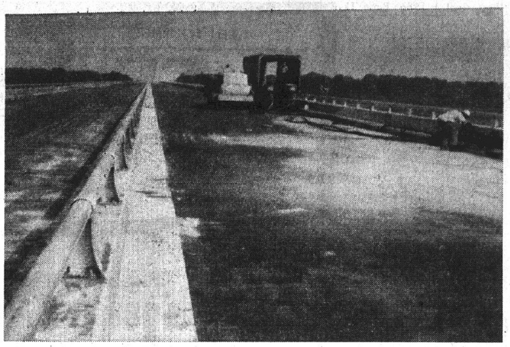

By Press-Record Staff Photographer

BROAD EXPANSE of the new Interstate Route 270 bridge over the Mississippi River to be opened to traffic about 2 p.m. tomorrow. The rig for sandblasting and painting is to be removed at the end of each work day to open all four lanes to traffic. All four lanes of the free bridge are expected to be open Saturday, Sunday and Monday.

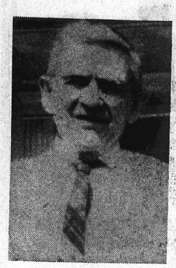

DAN R. DINE

Dan R. Dine, 74, Dies; Veteran Local Carpenter

Dan R. Dine, 74, of 2712 Denver street, a retired carpenter-supervisor, died at 11:10 a.m. yesterday, at St. Elizabeth Hospital, where he had been a patient for two months. He had been in ill health for the past eight months.

A native of Lawrenceburg, Tenn., Mr. Dine had lived in Granite City for 24 years. He was a member of the Church of Christ; Masonic Lodge 835 AF&AM; and the Consistory of East St. Louis. He also was a member of Carpenters' Local 633, as are two of his sons, Howard and James Dine of Granite City, who survive.

Before retiring in 1954, Mr. Dine had been employed as carpenter-supervisor in positions at the Chain of Rocks canal locks project; the construction of Standard Steel Spring Co., plant, now Dow Chemical Co.; the 1950-52 expansion project at Granite City Steel Co.; and on the south wing addition of Menard State Penitentiary. He was a member of the carpenter trade for 40 years.

Survivors include his wife, Mrs. Rosalee Dine; a third son, John Dine of Granite City; three daughters, Miss Barbara Jean Dine and Mrs. William (Clara) Jones, both of Granite City, and Mrs. Lurton (Georgia) Barnes of Stewart, Tenn.; one sister, Mrs. Josephine Harris of Granite City; 28 grandchildren and five great-grandchildren.

Funeral arrangements are given in today's obituary column.

West Granite

MRS. LOUISE POTILLO
2445 Illinois Avenue
TR 6-8298

BIRTHDAY DINNER

Mrs. Toby Adams, 2825 Denver street, was guest of honor Monday at a surprise birthday dinner.

Those present were the honoree's mother, Mrs. James McCusker of Columbus, O., and Mesdames Ruth Johnson, Radine Hayes, Mable Wickam, Lois Beck, Ruth Snyder, Dorothy Williams, Jolene Meyers, Joyce Dilday, Lola Tucker, Emma onell, Betty King, Judy Bush, O'Donell, Betty King, Judy Bush, Norma Revelle and Dolores Keller.

Mrs. Adams received many gifts. She celebrated her birthday with her mother for the first time since she was a child of 12.

* * * *

PRAYER MEETING

The Dorcas circle of Second Baptist Church met Wednesday afternoon in the home of Mr. and Mrs. James Woodford, 2641 Logan avenue, for a special prayer meeting.

The meeting opened with the group singing, "Bringing in the Sheaves." Mrs. Naomi Rongey gave opening prayer and Mrs. Pauletta Humphrey led the devotion. The circle united in a chain of prayer.

Those present were Mesdames Retta Favier, Ann Wigger, Rongey, Humphrey, Georgia Woodford, Ethel Cox, Rosemary Wilson and Cora Miller and the hosts.

* * * *

YOUTH GROUP BARBECUE

The Methodist Youth Fellowship of Dewey Avenue Methodist Church held a "back-to-school" barbecue Tuesday evening at the church.

Those attending were the sponsor, Mrs. Shirley Lane and children, Bradley and Kathleen, and Chester Dean, Charles Hileman jr., Betty Bilbrey, Mike and Carol Reynolds, Karen and Brenda Townzen, Sharon and Linda Hancock, Linda Melichar, Pamella Kessler, Dwayne Pritchett, Sandy DuFrain, Randy Smith and Sandra Potillo.

Car Battery Stolen

Robert Finley, 811 Madison avenue, reported to Madison police at 2:50 p.m. Tuesday, that a car battery was stolen from his 1956 automobile which was parked outside his home. He said the theft occurred after midnight Monday.

Mitchell

MRS. LOIS WEEKS
129 E. Chain of Rocks Road
WE 1-1493

ATTEND REUNION

Mrs. Helen Tindall of Venice traveled to Elco, Ill., over the weekend for a reunion of her immediate family. Those attending were Mr. and Mrs. Robert Tindall and family of Mitchell, Mr. and Mrs. Robert Kudelka and family of Route One, Roy and Virgil Tindall of Granite City, Mr. and Mrs. Harry Dorste and family of Venice and Mr. and Mrs. William Tooley and family of Mt. Olive. There were 95 relatives who attended.

* * * *

Pfct. Michael Nicholls, son of Mr. and Mrs. Harold Nicholls, 4904 Carl avenue, returned to Fort Irwin, Calif., this week after spending a 15-day leave at home.

* * * *

MINNESOTA VACATION

Mr. and Mrs. Ferd Segar, 140 Big Four place, returned home this week from a two-week vacation in Misswa, Minn., where they were fishing in Gull Lake.

● TRY A PRESS-RECORD CLASSIFIED AD ●

FREDMAN BROS. '3-DAY' 'LABOR DAY SALE'

STARTS FRIDAY AND ENDS SATURDAY

FREDMAN BROS. WILL BE CLOSED ON MONDAY, SEPT. 5th, LABOR DAY, SO WE WANT TO DO 3 DAYS BUSINESS (FRIDAY, SATURDAY, MONDAY) IN JUST 2 DAYS!

According to all the advertising people this weekend is not a good time to advertise furniture. You've all made other plans. . . . So what do we do? We reduce prices! We make them lower and hotter than ever before so as to entice you to come in and buy during this weekend when nobody is supposed to go out and buy any furniture, appliances or carpeting.

SALE 9:00 A.M. – 8:30 P.M.
STARTS ON FRIDAY

SALE 9:00 A.M. – 5:30 P.M.
ENDS ON SATURDAY

LIVING ROOM SUITES

3-PC. SECTIONAL Gold floral design, rubber cushion, heavy nylon fabric. — $349
MEDITERRANEAN SOFA Spanish print design, quilted cover. Loose pillow back. — $169
2-Pc. SUITE Beige, aqua or olive nylon cover. Foam cushions. — $109
EARLY AMERICAN SOFA Cotton print, 3 cushion, self decked. — $138
EARLY AMERICAN SOFA Lo-back, 5 L cushion, self decked. Scotchgard. — $229
3-Pc. MODERN GROUP Thin arm styled sofa with contrasting Mr. & Mrs. chairs. Foam cushions. $158
4-Pc. MODERN SECTIONAL 15 foot of seating space. Nylon frieze and foam cushions. — $144

CHAIRS

MR. & MRS. CHAIR SET Foam cushions over spring construction. Modern tweed fabrics. — $77
FRENCH PROVINCIAL Luxurious foam rubber cushioned chair by Broyhill. Fruitwood trim. Matellasse covers. — $88
COLONIAL SWIVEL ROCKER Broyhill chair has 5 L cushions. Beautiful Early American print fabrics. Scotchgard cover. — $89
OCASIONAL CHAIRS Loose cushion fireside occasional chairs. Variety of styles and colors. Values to $60. — $33
RECLINERS Supported vinyl cover in choice of colors. 3 position mechanism. — $55
SWIVEL CHAIRS Attractive barrel back chairs. Nylon frieze covers — $18

Sofa Beds, Sleepers

SIMMONS HIDE-A-BED Full size bed at night. Beautiful modern sofa during the day. — $199
SIMMONS STUDIO DIVAN Attractive 2 pillow studio. Makes up into 2 separate beds. — $77
TRAILER-SIZE HIDE-A-WAY 58" overall. Oppens with full size bed. Innerspring mattress. Beige nylon frieze. — $155
SOFA BED Sleeps two on, innerspring construction. Nylon freize. Choice of colors. — $48
THIN ARM SLEEPER Choice of colors in nylon cover. Foam cushions. Innerspring mattress. $118
2-Pc. SOFA BED Nylon cover in choice of colors. Bedding storage below. — $97

Odd Bedroom Pieces

8-Pc. 39" BUNK BED OUTFIT Walnut, includes springs, rails, ladder, 2 mattresses — $77
UNFINISHED BUNK BED Includes guard rail, ladder, 2 beds — $11
39" INNERSPRING Bunk bed, mattress attached to support board. — $37
4 DRAWER CHESTS Choice of finish — $27
2-Pc. WHITE PROVINCIAL Double dresser with plastic top and full size bed. — $98
WALNUT CORNER CHEST 4 drawer chest in genuine walnut veneers. Fits corner. — $29.95

RUMMAGE

SAMPSON CARD TABLE SET Beige metal folding table and 4 sturdy padded folding chairs. — $29.95
30-GAL. WATER HEATER 30 gallon glass lined Gas Hot Water Heater. Has 10 yr. warranty $49.95
ODD LIVING ROOM CHAIRS Left over when sofa was sold from 2 pieece suitee. Nylon covers. — $25
7-FT. REDWOOD PICNIC SET 2 tables and 4 benches make up a 7 foot over-all length. Just a few sets to go at — $12.88
ELECTRIC BLANKET Full size Westinghouse Electric Blanket with dual controls. Just 6. $16.88
STUDENT DESK Blond finished desk has plasticized top — $6.88

LABOR DAY SPECIAL NO. 1

23" BLACK & WHITE LOW-BOY TV

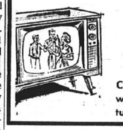

$155

Consolette style cabinet. Hand wired chassis for the finest picture and performance.

LABOR DAY SPECIAL NO. 2

ADMIRAL 15" Portable TV

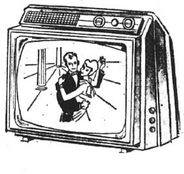

$88

LABOR DAY SPECIAL NO. 3

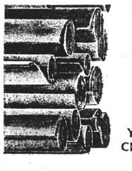

CARPET SALE

SAVE UP TO $3 A YARD

100% Wool Acrilan

501 Nylon

YOUR CHOICE $5 Sq. Yd.

LABOR DAY SPECIAL NO. 4

Speed Queen Automatic Washer

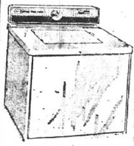

$139.95

EASY TERMS

Easy top load. Fully automatic wash, rinse and spin action. Large family size capacity.

BEDROOM SUITES

4-Pc. BEDROOM Modern double dresses, chest, bookcase bed and mirror. — $77
4-Pc. DANISH WALNUT SUITE Double dresser, chest, framed mirror and bed. Plastic top. On legs. — $133
SOLID OAK BEDROOM Heavy rugged 4-pc. suite with plastic tops. Center guided. Dust proof. $199
2-Pc. UNITED SUITE Massive 5 drawer chest and full size bed in matched walnut veneers — $138
4-Pc. MEDITERRANEAN SUITE New bleached finish. Large double dresser, chest, framed mirror and bed. — $288
4-Pc. WHITE ITALIAN PROVINCIAL Triple dresser, chest, panel bed and mirror. Plastic tops, quality construction features. — $244

TV & ELECTRONICS

PORTABLE TV Admiral 11" Portable TV. Just one to go. — $77
COLOR TV Big 21" Admiral Color TV. Sale priced. — $314
6 TRANSISTOR RADIOS Complete with battery and carrying strap. — $3.66
CLOCK RADIOS Admiral table radio with clock. Turns radio on automatically. — $10.88
CONSOLE STEREO Walnut console 4 speaker system stereo record player. — $88
AM-FM STEREO PHONO 60" Walnut console has AM-FM radio and stereo phono. — $168

Refrigerators & Range

REFRIGERATOR-FREEZER Admiral single door with cross top freezer. — $138
2-DOOR REFRIGERATOR 12 cu. ft. Admiral automatic defrost refrigerator-freezer. — $188
19 CU. FT. DUPLEX Admiral side by side refrigerator-freezer. Only 33" wide. — $399
FULL SIZE RANGE Divided top range. Oven and broileer. Storage on one side. — $98
30" TAPPAN RANGE Deluxe Tappan quality range with glass in door. Clock and timer — $189
15' CHEST FREEZER Norge 15 cu. ft. freezer. Holds 523 lbs. frozen food. — $159

Dinettes, Dining Rooms

5-Pc. DINETTE Round walnut formica top table. Four chairs. — $48
ODD DINETE CHAIRS Dozens to choose from in variety of covers & colors. 33% off
9-Pc. DINETTE Marbelized formica top table, 8 washable plastic covered chairs. — $77
6-Pc. WALNUT DINING ROOM Round plastic to 42" table, 4 chairs and 42" China cabinet. — $148
60" WALNUT CHINA Massive walnut veneer China. Glass doors above. Drawers and storag below. — $144
FRENCH PROVINCIAL SET Bassett cherry veneeh, 8-pc. suite. China, table, 5 side & 1 arm chair. $299

BEDDING

MATTRESS OR BOX SPRING Full or twin size. Regular $49. — $27
MATRESS AND BOX SPRING Englander quilt top, twin or full size. The set. — $79
HEAVY DUTY MATTRESS Tufted hotel and hospital quality. Twin or full. Regular $59. — $39
EXTRA LONG BEDDING Twin or full size and 80" long. Englander quality. — $39
QUEEN SIZE SET 60" wide and 80" length. The right size for two. — $77
SLIM JIM BED Lightweight folding bed has foam mattress. — $8.88

Hundreds of unadvertised items in this sale. . . . All items subject to prior sale.

STORE HOURS:
THURS., FRI., MON.
9 A.M.-8:30 P.M.
OTHER EVES. 'TIL 5:30 P.M.

FREDMAN BROS. Furniture
NIEDRINGHAUS AND DELMAR AVE GRANITE CITY GL 2-5160

PARK FREE IN OUR OWN BIG LOT

Quick Easy Credit
30-60-90 Days Same As Cash!
USE YOUR CREDIT!

HARVEST SALE

Cohen's

2301 ILLINOIS AVE.
TR 6-8374

WHERE MA SAVES PA'S DOUGH

Open Mon., Tues., Wed. 'til 7 P.M.
Thurs. - Fri. - Sat. 'til 8:30 P.M.

FRESH LEAN
Pork Butts 4-6 lb. Avg. **49c**
Whole or Sliced Into Steaks . . . lb.

WE WILL BE CLOSED ALL DAY MONDAY — LABOR DAY

MORRELL FULLY COOKED HAMS
SHANK PORTION lb. 39c — BUTT PORTION lb. 55c

COHEN'S SWEEPSTAKES

1ST PRIZE $50.00
2ND PRIZE $25.00
10 Third Prizes 1000 EAGLE STAMPS
* NEW CONTEST EACH WEEK

THIS WEEK'S WINNERS MUST BE CLAIMED BY SAT. NITE, SPET. 3.

$50 Winning No. A106218 — $25 Winning No. A135929

1000 Eagle Stamp Winners: A102582, A102480, A111077, A128467, A106127, A105373, A102591, A107303, A129357, A111043

ARMOUR STAR **WEINERS** lb. **59c**

U.S.D.A. CHOICE Chuck Steaks	U.S.D.A. CHOICE Chuck Roast	U.S.D.A. CHOICE SHOULDER STEAKS
lb. 49c	CENTER CUT lb. 49c	lb. 59c

FRESH GROUND CHUCK lb. 69c
FRESH GROUND STEAK . lb. 79c
FRESH PORK SAUSAGE lb. 49c
U.S.D.A. CHOICE SHOULDER ROASTS . lb. 59c
U.S.D.A. CHOICE CUBED BEEF STEAK . . . . . lb. $1.09
BEEF TENDERIZED STEAK lb. 89c

Del Monte TOMATO CATSUP	Kingsford Charcoal BRIQUETS	Del Monte Fruit Drinks
4 20-oz. btls. $1	20-lb. bag 79c	4 46-oz. cans $1.00

We reserve the right to limit.

Del Monte **Peaches** 4 #2½ cans $1

Del Monte Cream or Whole Kernel **Golden Corn** 5 303 cans $1

Kraft's **Miracle Whip** 1 Limit with $7.50 Purchase — full quart **29c**

"SHASTA" **Canned Soda** 10 12-oz. cans **69c**

DEL-MONTE Fruit Cocktail 4 303 cans $1
DEL-MONTE Whole Tomatos 4 303 cans $1
DEL-MONTE Fruit for Salad 303 jar 45c
LIBBY'S VIENNA Sausage 4 4-oz. cans 89c
DEL-MONTE Chunk Tuna 3 No. ½ cans $1
GULF-LITE Charcoal Lighter half gal. 43c

HEINZ OR GERBER STRAINED Baby Foods 10 jars $1
Reg. 26c TAYSTEE or Wonder Br'd 4 lvs. 85c
Reg. 30c TAYSTEE or Wonder Br'd 4 lvs. $1
ARO-DRESSEL Ice Cream half gal. 49c
SWANSDOWN Cake Mixes 4 boxes $1
DOG FOOD Ken-L-Ration 6 16-oz. cans 99c

DEL-MONTE—BLUE LAKE CUT GREEN BEANS 4 303 cans 89c
DEL-MONTE—EARLY GARDEN SWEET PEAS . . . 4 303 cans 89c

INSTANT **MAXWELL HOUSE** WITH FREE PITCHER 10-oz. jar **$1.39**

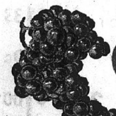

SEEDLESS **GRAPES** lb. **10c**

FANCY CELERY Stlk. 19c

RED POTATOES 20 lb. bag 79c

Fresh **Peaches** lb. 10c
Golden Ripe **BANANAS** lb. 10c

ALL PRODUCE IS CELLO PACKAGED

EGG PLANTS ea. 15c

GREEN ONIONS . 2 bchs. 19c — RED RADISHES . . 2 cellos 19c
CUCUMBERS . . . . 3 for 25c — CARROTS . . . . cello 10c

ARO-DRESSEL **MILK** GRADE "A" 3 HALF GALS. $1

DEL-MONTE TOMATO SAUCE 3 8-oz. cans 37c
DEL-MONTE TOMATO SAUCE 2 300 cans 43c

HEALTH AND BEAUTY AIDS at...DISCOUNT PRICES

Item	Size	Save	Price
TAMPAX	$1.59 Size	SAVE 36c	$1.23
HAIR SPRAY Hidden Magic	$1.25 Size	SAVE 36c	89c
VITAMINS ONE-A-DAY	$2.19 Size	SAVE 60c	$1.59
BUFFERIN	$1.99 Size	SAVE 60c	$1.39
TONI HOME PERM.	$2 Size	SAVE 51c	$1.49

TRI CITY GROCERY CO.
FINE FOOD STORES

WE RESERVE THE RIGHT TO LIMIT

"Del Monte" DRINKS
- PINEAPPLE-GRAPEFRUIT
- TROPICAL PUNCH
- ORANGE
- PINK PINEAPPLE-GRAPEFRUIT

4 46-oz Cans $1.00 WITH COUPON BELOW

ICE CREAM
"HILLCREST" All Flavors
HALF GAL. 49c

BANANAS
Golden Ripe lb. 10c

GRAPES 15c
- Thompson Seedless or
- Red Tokay lb.

Honeydew Melons	California Large 9 Size	each	49c
Watermelons	Southern Gray 19-lb. average	each	69c
Green Beans	Fancy Stringless	2 lbs.	39c
Cauliflower	Snow White Heads	head	29c
Cucumbers	Fancy Green	3 for	25c
Carrots	Fresh from Texas	1-lb. bag	10c
Potatoes	Northern Washed Red	10 lbs.	49c

California Vine Ripened
CANTALOUPES Large 27 Size 3 for 89c

JONATHAN APPLES Southern 4-lb. bag 59c

C. W. TINY PEAS No. 303 Can
GREEN BEANS C. W. Whole No. 303 Can
C. W. FRUIT COCKTAIL No. 303 Can
ASPARAGUS Selective Cut Green No. 300 Can
PINEAPPLE "Mandalay" Sliced, Crushed Chunks and Tidbits No. 300 Can

MIX or MATCH!! 4 cans 89c

Orange Juice "Lucky Gold" Frozen The Real Thing! 6 6-oz. cans 98c
Swiss Cheese "Phenix" Sliced 1-lb. pkg. 69c

Pineapple Chunks Doles frozen 2 13-oz. cans 49c
Frozen Fr. Potatoes Mr. G. French Style 9-oz. 10c
Chopped Broccoli Pict-sweet 2 10-oz. pkg. 39c
Milk Shakes Borden 2 10-oz. cans 45c
C. W. Cr. Cheese Am. Sliced 12-oz. pkg. 59c
C.W. Sl. Muenster Cheese lb. 83c

Frozen Banquet Pies • Cocount Custard • Peach • Apple 4 20-oz. pkgs. $1.00
Orange Juice Kraft's Pure 3 qts. $1

TRY OUR "RECIPE OF THE WEEK!"
"SUKI YAKI"
FREE RECIPES AVAILABLE IN OUR STORES!

C. W. OLIVES Stuffed No. 12 jar 55c
Win You Cherry Pie Filling 3 21-oz. jars $1
PILLSBURY Angel Food Cake Mixs White 'n Lemon 15-oz. 59c
GOLD MEDAL FLOUR 20c Off Label 25-lb. bag $2.29

PREM LUNCHEON MEAT
12-oz. can 49c

WHAT'S NEW?
We Recommend:
Sunsweet Frozen Prune Juice 6-oz. can 39c
"Rescue" No-Rust Soap PADS 3-in pkg. 29c

MIRACLE MARGARINE CORN OIL 1-lb. ctn. 3c off label 40c

BAGGIES	Plastic Sandwich Bags	50-ct. pkg.	33c
ACTION BLEACH		Regular pkg.	43c
PALMOLIVE	Green Label Bath Soap	2 bars	33c
LIQUID VEL		22-oz. bot.	59c

Kraft's MIRACLE WHIP
quart jar 45c
WITH COUPON BELOW

"Old Judge" COFFEE
2-lb. can $1.39
WITH COUPON BELOW

Swift's SWIFT'NING Pure Shortening
3-lb. can 65c
WITH COUPON BELOW

LIBBY'S Deep Brown BEANS "3 KINDS"
4 14-oz. cans 49c
WITH COUPON BELOW

Potato Chips "KAS"
Regular or Ripples
9-oz. Twin Pak 49c

DISCOUNT PRICES

SAVE 20c CREST TOOTH PASTE 79c SIZE Now Only 59c

FRESH	Roll-On Deodorant	79c Size Now Only	72c
FORMULA "44"	Cough Mixture	98c Size Now Only	88c
DENTAL CREAM	Colgate	79c Size Now Only	63c
TOOTH BRUSHES	Colgate Med or Hard	69c Size Now Only	63c
TALCUM	Cashmere Bouquet	67c Size Now Only	61c
DRISTAN		$1.19 Size Now Only	78c
ALKA-SELTZER	Foil Pak	98c Size Now Only	74c
LUSTRE DENT	Colgate	83c Size Now Only	69c
LUSTRE CREME		$1.00 Size Now Only	78c
MEDI-QUICK	Spray	$1.50 Size Now Only	$1.34

SAVE 15c VASELINE Petroleum Jelly 59c SIZE NOW ONLY 44c

JERGENS	Extra Dry Skin Formula	$1.25 Size Now Only	$1.13
PLUS WHITE		89c Size Now Only	59c
VICKS VAPORUB		98c Size Now Only	79c
SKIN BRACER	Mennen	79c Size Now Only	69c
OLD SPICE	After Shave	$1.25 Size Now Only	99c
SUBDUE	Medicated Shampoo	$1.00 Size Now Only	89c
BABY SHAMPOO	Johnson	$1.00 Size Now Only	79c
BAYER ASPIRIN		89c Size Now Only	63c
GET SET	Hair Styling Jel Regular or Extra Hold	98c Size Now Only	79c
MILK OF MAGNESIA	Reg. or Mint	79c Size Now Only	59c

SAVE 29c! MICRIN ORAL ANTISEPTIC 98c SIZE NOW ONLY 69c

SAVE 21c MUM SPRAY DEODORANT $1.00 Size NOW 79c
SAVE 16c MacLean's TOOTH PASTE 85c Size NOW 69c

Save 18c ALKA-SELTZER 67c SIZE Now Only 49c

SCHICK	Stainless Blades. Double Edge.	79c Size Now Only	69c
RESPOND	Hair Spray Regular or Extra Hold	$1.50 Size Now Only	$1.19
CALM	Spray Deodorant	$1.00 Size Now Only	79c
ANACIN		89c Size Now Only	69c
BABY MAGIC	Mennen	$1.00 Size Now Only	89c
ONE-A-DAY	Vitamins with Iron	$2.19 Size Now Only	$1.99
PRELL SHAMPOO	Concentrate	89c Size Now Only	79c
ADORN	Hair Spray	$1.50 Size Now Only	$1.19
ASPIRIN	St. Joseph. For Children.	39c Size Now Only	32c
VO-5 CREME RINSE		$1.00 Size Now Only	79c

SAVE 47c HALO SHAMPOO Regular or Dry. $1.45 Size. NOW ONLY 98c

DIPPITY DOO	Setting Gel	$1.25 Size Now Only	98c
HEAD 'N SHOULDERS	Tube	$1.10 Size Now Only	79c
POLIDENT		79c Size Now Only	59c
HOT LATHER SHAVE	Schick	$1.00 Size Now Only	79c
TAMPAX	Regular or Super	$1.59 Size Now Only	$1.27
NOXEMA	Liquid Skin Cream	$1.00 Size Now Only	89c
VITALIS	Liquid Hair Tonic	$1.09 Size Now Only	79c
RINSE AWAY		$1.00 Size Now Only	79c
CLEARASIL		79c Size Now Only	69c
WILDROOT "360"		79c Size Now Only	69c

Save 20c POLIDENT POWDER 79c SIZE Now Only 59c

SAVE! 51c With TWO COUPONS BELOW AND $5 PURCHASE

FREE! SORENO AVACADO Glassware!
Sept. 7 Last Day We Will Offer "Soreno"

TRI-CITY GROC. CO. COUPON
FREE
One 4-Inch Soreno Dessert Bowl
Worth 15c
With This Coupon and $5 or More, Purchase. Limit One Per Family. Coupon Expires Sept. 7.

TRI-CITY GROC. CO. COUPON
WORTH 41c Toward Purchase
Eight 4-Inch SORENO Dessert Bowls
$1.20 Value 8 for 79c
WITH COUPON
Coupon Expires Sept. 7.

CLIP 'N SAVE $2.21 WITH THESE EIGHT VALUABLE COUPONS!

TRI-CITY GROC. CO. COUPON
WORTH 50c Toward Purchase
GROUND BEEF 3-lb. pkg. $1.39 WITH COUPON
Limit 1 coupon per customer with additional $1.50 or more purchase of meats, groceries or produce, not including cigarettes or any coupon item. Coupon expires Wednesday, Sept. 7. Customer must pay sales tax involved.

TRI-CITY GROC. CO. COUPON
WORTH 50c Toward Purchase
Jersey Farm or Thin or Thick Sliced BACON 2-lb. pkg. $1.48 WITH COUPON
Limit 1 coupon per customer with additional $1.50 or more purchase of meats, groceries or produce, not including cigarettes or any coupon item. Coupon expires Wednesday, Sept. 7. Customer must pay sales tax involved.

TRI-CITY GROC. CO. COUPON
WORTH 20c Toward Purchase
Jersey Farm or Hunter's WIENERS 1-lb. pkg. 49c WITH COUPON
Limit 1 coupon per customer with additional $1.50 or more purchase of meats, groceries or produce, not including cigarettes or any coupon item. Coupon expires Wednesday, Sept. 7. Customer must pay sales tax involved.

TRI-CITY GROC. CO. COUPON
WORTH 14c Toward Purchase
MIRACLE WHIP Qt. jar 45c WITH COUPON
Limit 1 coupon per customer with additional $1.50 or more purchase of meats, groceries or produce, not including cigarettes or any coupon item. Coupon expires Wednesday, Sept. 7. Customer must pay sales tax involved.

TRI-CITY GROC. CO. COUPON
WORTH 34c Toward Purchase
Del Monte DRINKS 4 46-oz. cans $1 WITH COUPON
Limit 1 coupon per customer with additional $1.50 or more purchase of meats, groceries or produce, not including cigarettes or any coupon item. Coupon expires Wednesday, Sept. 7. Customer must pay sales tax involved.

TRI-CITY GROC. CO. COUPON
WORTH 17c Toward Purchase
Libby's Deep Brown BEANS 4 14-oz. cans 49c WITH COUPON
Limit 1 coupon per customer with additional $1.50 or more purchase of meats, groceries or produce, not including cigarettes or any coupon item. Coupon expires Wednesday, Sept. 7. Customer must pay sales tax involved.

TRI-CITY GROC. CO. COUPON
WORTH 21c Toward Purchase
OLD JUDGE COFFEE 2-lb. can $1.39 WITH COUPON
Limit 1 coupon per customer with additional $1.50 or more purchase of meats, groceries or produce, not including cigarettes or any coupon item. Coupon expires Wednesday, Sept. 7. Customer must pay sales tax involved.

TRI-CITY GROC. CO. COUPON
WORTH 15c Toward Purchase
SWIFT'NING 3-lb. can 65c WITH COUPON
Limit 1 coupon per customer with additional $1.50 or more purchase of meats, groceries or produce, not including cigarettes or any coupon item. Coupon expires Wednesday, Sept. 7. Customer must pay sales tax involved.

Heinz	Strained Baby Food	10 4½-oz. jars	99c
Nescafe	INSTANT COFFEE Shaker Pack	10-oz. jar	$1.39
Lipton's	INSTANT TEA Bonus Pack! 20c Off	8-oz. jar	$1.33
Quik	Nestle's Chocolate Mix	1-lb. can	43c
Dole	PINEAPPLE JUICE	3 46-oz. cans	$1.00
Dole	Pineapple Chunks Tidbits or Slices	No. 2 can	41c
Contadina	TOMATO PASTE	2 6-oz. cans	29c
Ajax	Laundry Detergent 10c Off Label	giant pkg.	59c
Sta-Flo	Liquid Starch Half Gal. 45c	quart bot.	25c
Sno-Bowl	Toilet Bowl Cleaner	24-oz. bot.	39c

COOK-OUT For Labor Day Week-End

TRI CITY GROCERY CO. FINE FOOD STORES

WE RESERVE THE RIGHT TO LIMIT

U. S. Government Inspected Top Quality Fresh Never Frozen

WHOLE FRYERS lb. 29c

CUT UP TRAY PACKED.... lb. 33c

- BREAST QUARTERS Fine for Barbecue lb. 33c
- SPLIT FRYERS Fine for Barbecue lb. 33c
- BRAUNSCHWEIGER Mickleberry. Sliced. lb. 69c
- LARGE BOLOGNA St. Louis Brand. Sliced. lb. 59c
- PICKLE LOAF Mayrose. Sliced. lb. 69c
- LEG QUARTERS Fine for Barbecue lb. 35c
- FRYER LIVERS Serve with Bacon lb. 69c
- THURINGER Mayrose. Sliced. lb. 99c
- PORK SAUSAGE Country Style. Links. lb. 59c
- HAM STEAKS For Frying lb. 99c

BONELESS HAMS

Fully Cooked, Ready to Eat! "JERSEY FARM" or Hunter's "Quik-Carv"

Whole or Half lb. 99c

Sliced lb. $1.09

NOTICE! All of Our Stores Will be CLOSED Sept. 5 Labor Day!

- Beef Liver Young Tender lb. 49c
- Ground Chuck Extra Lean lb. 79c

CUBED STEAKS "Hilberg's" Boneless Beef 10 2-ounce Steaks $1.00

GROUND BEEF 3-lb. pkg. $1.39 WITH COUPON BELOW

SHORT RIBS OF BEEF lb. 49c

BEEF STEW BONELESS lb. 79c

"JERSEY FARM" Thin or Thick Sliced BACON 2-lb. pkg. $1.48 With Coupon Below

BONELESS PORK CUTLETS C.W. Quality Guaranteed lb. 69c

CLUB STEAKS "Swift Premium" lb. 99c

RIB STEAKS "Swift Premium" lb. 79c

NORBEST Grade "A" JUNIOR TURKEYS 6 to 8 Lb. Avg. lb. 39c

WIENERS Jersey Farm or Hunter All Meat Skinless 1-lb. pkg. 49c With Coupon Below

NEW "SWEEPSTAKES" POLICY!!

STARTING FRIDAY, SEPTEMBER 2, YOU WILL "NOT" HAVE TO BE PRESENT AT 7 P.M. ON FRIDAYS TO WIN! WINNERS' NAMES WILL BE POSTED AND THEY WILL HAVE A WEEK TO CLAIM PRIZES!

Salerno Cookies
- Iced Oatmeal, 16-oz. pkg.
- Windmill, 14-oz. pkg.
- Angel Cakes, 13-oz. pkg.
- Royal Stripes, 13-oz. pkg.

YOUR CHOICE 3 pkgs $1.00

C. W. PEARS Bartlett Halves 3 No. 2½ cans $1.00

AUG. 26th WINNERS!

Were Given Out In This Order! 1). $16.95 Citation Percolator, 2). $36.90 G.E. Show n' Tell, 3). $3.99 Utility Cart, 4). $29.95 Shetland Blender, 5). $29.95 Shetland Sweeper-Vac and 6). $32.95 G.E. Table Model AM/FM Radio . . .

PRIZES FOR FRIDAY, SEPT. 2nd

ONE $16.95 "Citation" Percolator, ONE $36.90 G.E. Show 'n Tell, Phono-Viewer with Library, ONE $3.99 Utility Cart, ONE $29.95 Shetland Blender, ONE $29.95 Shetland Sweeper-Vac and ONE $34.98 G.E. Hard Bonnet Hair Dryer . . .

YOU DO NOT HAVE TO BE PRESENT TO WIN!!

EAST ALTON, ILL.
1. Mary Madison
2. Joseph Scott
3. Harvey Heigert
4. Mrs. L. Weber
5. Ida Ventimiglia
6. C. F. Cousins

VANDALIA, ILL.
1. Clarence Radcliff
2. George Maske
3. Bernie Sidwell
4. Lucille Ray
5. Mrs. V. Diveley
6. Noah Sears

HAZELWOOD, MO.
1. Margaret Ford
Mrs. M. Bassetts
3. Earl Young
4. O. R. Spoering
5. Isabel Moss
6. Mrs. A. McCoy

19th & CLEVELAND, G.C.
1. Edna Berry
2. Ines Scarbrough
3. Ruth Rodgers
4. Mrs. C. Sammelman
5. Walter Blythi
6. Mrs. H. Epstein

WOOD RIVER, ILL.
1. Margaret Shannon
2. Mrs. J. Taylor
3. Joan Gerenda
4. Bess Pearson
5. Mrs. J. Androff
6. George Struharik

N. HIGH, BELLEVILLE
1. Mrs. M. Weil
2. Carol Gerstner
3. Mrs. E. Deppe
4. Mrs. U. Baum
5. George Frees
6. Mrs. A. Stovey

38TH & STATE
1. Kathleen Russell
2. Carol Taggart
3. Viola McKenney
4. Lola Wright
5. Ruth Stone
6. Mickey Moody

BELT LINE
1. E. Hefley
2. Joe Rybisky
3. Mrs. M. Zbarnak
4. Eva Horn
5. Edward Houba
6. Frank Rezny

VENICE, ILL.
1. W. K. Meehan
2. Wanda Felton
3. Louise Townsend
4. Chloe Fassold
5. Leona Voloski
6. Gene Stokes

BELLE ST., ALTON
1. Anna Harris
2. Fred Swoboda
3. John Sims
4. Dorothy Budde
5. Charles Blackard
6. Andrew McCoy

1210 MILTON, ALTON
1. L. Anderson
2. H. M. Phillips
3. D. Pace
4. Ruth Wingert
5. John Anick
6. Grace Emery

CARLINVILLE, ILL.
1. Mrs. R. H. Hoxsey
2. Mrs. G. Schuetze
3. Mark Allen
Mrs. G. Herzberger
5. Mildred Powell
6. Mrs. G. Goodwin

UNIVERSITY, MO.
1. T. Spellios
2. Sam Perlin
3. Mrs. J. King
4. Loretto Dunker
5. Peggy Warren
6. Wm. Bell

COLLINSVILLE, ILL.
1. Wm. Carvelot
2. Connie Rushing
3. Ida Schmacker
4. Bert Basola
5. Carol Louvier
6. Becky Hanser

2600 STATE, ALTON
1. George Chapman
2. Charlotte Rothe
3. Betty Mossman
4. Charles Walters
5. Ted Hohensee
6. Mary Owens

LOISEL, E. ST. LOUIS
1. Betty Tomasodich
2. Mrs. H. Iler
3. Phillip Weiss
4. Helen Sherman
5. Rose Doerge
6. Ruth Swain

CAHOKIA, ILL.
1. Ed Drennan
2. Dalores Wunzerl
3. M. Wittington
4. Helen Chaput
5. Andrew Balinsky
6. Welma Eggett

MT. VERNON, ILL.
1. G. H. Hamilton
2. Janet York
3. Mrs. V. Schrum
4. Leroy Spangler
5. Mrs. M. Smith
Mrs. G. Coleman

GILLESPIE, ILL.
1. Ann Verluca
2. Elmer Jones
3. Elizabeth Hasquin
4. Jonas Davis
5. Linda Komnick
6. H. H. Ferry

JERSEYVILLE, ILL.
1. Helen Calvey
2. Addie Carpunkey
3. Gertrude Smith
4. Irene Connolly
5. Mrs. W. L. Mottaz
6. Rosella Kraushaar

BELLEMORE, GR. CITY
1. T. McKinney
2. Rickie Robbins
3. G. Davis
4. Harold Smith
5. Doris Wilson
6. Bill Voss

MONTCLAIRE
1. D. B. Hellrung
2. Mrs. Harry Noud
3. Marie Heien
4. Rudy Houba
5. Mrs. R. Perry
6. Katherine Wiemers

ST. LOUIS, EDW.
1. Mrs. Eihausen
2. Mrs. A. Ellis
3. Beatrice Markham
4. S. Hellrung
5. Mrs. F. Schmidt
6. Linda Farrell

Salerno Cookies
- Bonnie Shortbread, 10-oz.
- Chocolate Chips, 7-oz.
- Coconut Bars, 9-oz.
- Butter Cookies, 9-oz.

YOUR CHOICE 4 pkgs $1.00

NEW LOW PRICES! FOLGERS COFFEE 2-lb. can $1.67 1-lb. can 85c

SPECIAL NOTICE! These 8 Coupons DO NOT Require a Minimum PURCHASE CLIP 'N SAVE!

Shasta Sodas All Popular Flavors 10 12 oz. cans 79c WITH COUPON

TRI-CITY GROC CO COUPON — WORTH 10c Toward Purchase SHASTA SODAS 10 12-oz. cans 79c WITH COUPON. Coupon Expires Wed., Sept. 7.

"Open Pit" Barbecue Sauce • Regular • Smoky • Garlic 2 18-oz. Bots. 69c WITH COUPON

TRI-CITY GROC CO COUPON — WORTH 17c Toward Purchase OPEN PIT Barbecue Sauce • SMOKY • GARLIC • REGULAR 2 18-oz. Bots. 69c WITH COUPON. Coupon Expires Wed., Sept. 7.

Jersey Farm BUNS Hot Dog 10-Count or Hamburger 12-Count 2 pkgs. 49c WITH COUPON

TRI-CITY GROC CO COUPON — WORTH 13c Toward Purchase Jersey Farm BUNS Hot Dog, 10-Count Hamburger, 12-Count With Coupon 2 pkgs. 49c. Coupon Expires Wed., Sept. 7.

Kraft Marshmallows 2 1-lb. pkgs. 45c WITH COUPON

TRI-CITY GROC CO COUPON — WORTH 13c Toward Purchase Kraft's Jet-Puffed Marshmallows with Coupon 2 1-lb. pkgs. 45c. Coupon Expires Wed., Sept. 7.

Purity Paper Plates 9-Inch White or Assorted 100-ct. pk. 59c WITH COUPON

TRI-CITY GROC CO COUPON — WORTH 20c Toward Purchase Purity Paper Plates 9-inch. White or Assorted With Coupon 100-ct. pk. 59c. Coupon Expires Wed., Sept. 7.

REALEMON Unsweetened LEMON JUICE 24-oz. Bot. 49c WITH COUPON

TRI-CITY GROC CO COUPON — WORTH 10c Toward Purchase Realemon Lemon JUICE With Coupon 24-oz. bot. 49c. Coupon Expires Wed., Sept. 7.

"KAISER" Aluminum Foil "Roll-A-Pak" 3c OFF LABEL 2 25-ft. rolls 49c WITH COUPON

TRI-CITY GROC CO COUPON — WORTH 11c Toward Purchase Kaiser Roll-A-Pak ALUMINUM FOIL 3c OFF LABEL 2 25-ft. rolls 49c WITH COUPON. Coupon Expires Wed., Sept. 7.

Charcoal Briquets 20-lb. bag 85c WITH COUPON

TRI-CITY GROC CO COUPON — WORTH 14c Toward Purchase CHARCOAL BRIQUETS With Coupon 20-lb. bag 85c. Coupon Expires Wed., Sept. 7.

50 50

WORTH 50 EXTRA

THIS COUPON GOOD FOR 50 EXTRA TOP VALUE STAMPS WITH A PURCHASE OF $3.00 OR MORE AT THE

CLARK SUPER 100 STATION

2005 Madison, Granite City, Ill.

TOP VALUE STAMPS

COUPON EXPIRES SEPT. 7TH. LIMIT 1 COUPON PER CUSTOMER.

CLARK

50 50

PRESS-RECORD
CLASSIFIED
ADS
GET RESULTS

BECAUSE

Over
18,252
Press-Records
Are Bought
And Read
Each Monday & Thursday

Circulation is ABC Audited.

WIN UP TO $1000

WIN $100—WIN $20—WIN $10—WIN $5—WIN $1

Kroger

Copyright 1966, The Kroger Co.

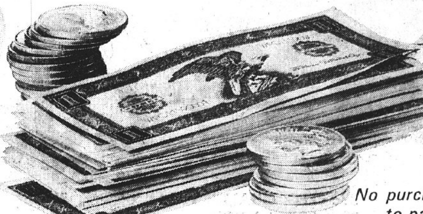

OVER $140,000 IN CASH PRIZES *in this area*

No purchase necessary to participate. One free card per adult customer per store visit on request at end of check-out lanes or at store office.

IN KROGER'S NEW AND PROFITABLE GAME

QUIK-CASH

SAVE CARDS UNTIL YOU SPELL OUT A MONEY AMOUNT AND YOU WIN THAT AMOUNT OF MONEY

(Example: When you have cards spelling out the word "T-H-O-U-S-A-N-D" you will win $1,000 cash at any Kroger store. See rules for details.)

SPELL	WIN
T·H·O·U·S·A·N·D	$1,000
H·U·N·D·R·E·D	$100
T·W·E·N·T·Y	$20
T·E·N	$10
F·I·V·E	$5
O·N·E	$1

IT'S EASY TO PLAY
"QUICK CASH"
AT KROGER

1. Get a playing card on request at end of check-out lanes or at store office every time you visit a Kroger store.
2. No purchase necessary—adults only eligible to play.
3. Erase gold spot on each card you get to reveal one, two or three letters of the alphabet.
4. Save cards until they spell out one of the words shown below. Then, take cards to your Kroger store manager for verification and receive the prize indicated by the spelled-out word, as follows:

SPELL	WIN
T-H-O-U-S-A-N-D	$1,000
H-U-N-D-R-E-D	$100
T-W-E-N-T-Y	$20
T-E-N	$10
F-I-V-E	$5
O-N-E	$1

5. Offer expires 5 days after closing announcement in Kroger newspaper ads.
6. Cards void if tampered with in any way. Game void where restriced by law.
7. Every winner consents to the use of his name and photo at the discretion of the Kroger Co.
8. Employees of the Kroger Co., its advertising agency and members of their immediate families not eligible to win.

No purchase necessary to participate. One free card per adult customer per store visit on request at end of check-out lanes or at store office.

Kroger Fruits & Vegetables are guaranteed Sunshine Fresh

Kroger

Copyright 1966 The Kroger Co.

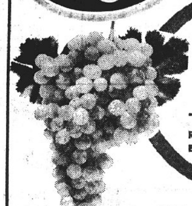

Red, White, and Blue Grape Sale

U. S. No: 1 White Thompson **Seedless Grapes** ---- lb. **15c**

Red Malaga or Blue Ribier **3 Lbs. 59c**

DOUBLE SEALED

First by Nature . . Then by Kroger's

Cris Pak

That's why Kroger produce carries this Sunrise-Fresh Guarantee every package of Kroger's fruits and vegetables, sealed by Kroger's clear plastic film, must be sunrise fresh when you buy it. If you are not completely satisfied, Kroger will replace your item or refund your money.

sunrise FRESH

Heaping Full Quart **Strawberries** full Qt. **69c**
Heaping Full Pint 39c

New York Large **Honeydews** - ea. **59c**

Calif. Vine Ripe Salad **Tomatoes** - doz. **79c**

Tender and Sweet Gold Crown **Carrots** -- 2 lb. bag **25c**

U. S. Fancy Illinois Jonathan **Apples** -- 4 lb. bag **69c**

Fancy New York **Green Beans** 2 lbs. **39c**

Prices Good Thursday, Sept. 1, through Saturday night, Sept. 3, 1966

U. S. No. 1 Indiana
Satisfying - Full of Energy
White Potatoes
25-Lb. Bag **99c**
10 lb. bag **59c**

Coit 27 Size
Vine Ripened Calif.
Cantaloupes
3 for $1

We Reserve the Right To Limit Quantities.

THE FRIENDLY FOLKS

Kroger

WIN up to $1000.00 in Cash

PLAY KROGER'S NEW GAME

Quik - Cash

It's easy . . . it's fun. Game pieces available at ends of checklanes, store courtesy counters, or by writing to Quik-Cash, 1615 Walnut St., Philadelphia, Pa. Game limited to adults. No purchase necessary to participate.

Copyright 1966
The Kroger Co.

100 Extra Top Value Stamps with purchase of 3-lbs. or more Ground Beef, Ground Chuck or Ground Round. No coupon necessary.

Kroger Lovin' Cared For

Whole Fryers

Plump, juicy young Fryers specially bred and fed to have finer flavor and more tender meat than any you ever ate . . . delicious whether they're pan - fried, broiled or barbecued.

Lb. 29c

Hunter, Krey or Mayrose
Boneless Ham
Whole Lb. 99c
Half .... lb. $1.05
Sliced .... lb. $1.09

Mayrose Lunch Meat Specials
Bologna, Pickle & Pimento, Spiced Luncheon, Cooked Salami, Meat Loaf
Lb. 69c

Mayrose Sliced A/C
Thuringer .... lb. 89c

Mayrose A/C by the piece
Braunschweiger lb. 49c
N/C lb. 69c

Mayrose Skinless All Meat
Wieners ..... lb. 59c

Mayrose Sliced
Bacon .... lb. 89c

U.S. Choice Tenderay Brand Shoulder Boneless
Swiss Steaks . lb. 75c

Hunter, Krey or Mayrose - Bone In
Small Hams .. lb. 69c
12-14 lb. avg.

U.S. Grade A Beltsville - 6-8 lb. avg.
Turkeys .... lb. 39c

U.S. Choice Tenderay Brand Boston Roll
Boneless Roast lb. 79c

U.S. Choice Tenderay Brand
Chuck Steaks
lb. 59c

Meat Items Sold As Advertised

VALUABLE COUPON — Kroger
This Coupon entitles you to $1 Off on 5 lb. can
Dubuque Canned Ham
Coupon expires Sat. night, Sept. 3, 1966.

FREE 50 COUPON (31)
Extra Top Value Stamps
With this coupon and purchase of any two pkgs. Chicken, Tray Pack, Piece, Split Broiler, or Roaster. Coupon expires Sat. night, Sept. 3, 1966.
Kroger — BONUS TOP VALUE STAMPS — Kroger

H&G
Whiting ..... 5 lbs. $1.19

Hilberg
Cube Steaks 10 2-oz. portions $1
Lb. 81c

Danish Crown
Luncheon Meat 3 12-oz. cans $1

Chef's Pride Charcoal
Briquets .. 20 lb. bag 79c

C&H
Sugar
5 -Lb. Bag 39c
with coupon and $5.00 purchase

VALUABLE COUPON — Kroger
This coupon and $5.00 purchase entitles you to purchase 5-lb. bag
C&H Sugar for 39c
Coupon good Thurs., Sept. 1 through Sat. night, Sept. 3, 1966

Picnic Supplies

Kroger
BBQ Sauce 4 18-oz. btls. 95c

Kroger
Pork & Beans 8 1-lb. cans $1
6/21-oz. cans $1.00

Kroger
Lemonade . 12 6-oz. cans $1

Crisp Brand
Potato Chips
1-Lb. box 49c
KAS POTATO CHIPS 9-oz. pkg. 49c

Home Pride 9"
White Plates 100-ct. pkg. 59c

Home Pride 9-oz.
Cold Cups .. 100-ct. pkg. 89c

Fresh Baked Foods

Kroger Sandwich or Wiener
Buns ..... 5 8-ct. pkgs. $1

Country Oven Angel Food
Cakes .... ea. 39c
Regular, Lemon Custard or Pink/Lemonade

Kroger
White Bread
4 20-oz. Loaves 89c
plus 50 Extra Top Value Stamps with coupon

Big "K" - 8 Varieties
Soda .... 7 28-oz. btls. $1

Bean
Spotlight Coffee lb. bag 63c
3-lb. bag $1.79

French Brand
Bean Coffee lb. bag 65c
2-lb. bag $1.29

We Reserve the Right To Limit Quantities.

Kroger
Salad Dressing qt. 45c

Salad Dressing
Miracle Whip qt. 49c

Sealtest
Ice Cream ½-gal. ctn. 75c
Except Black Walnut and Butter Pecan

Kandu Liquid
Detergent 32-oz. btl. 39c

Hawaiian
Punch ... 3 46-oz. cans $1
Red, Yellow and Low Cal Red

Page White Bathroom
Tissue .. 16 rolls $1

Bush - Showboat
Beans ... 4 40-oz. cans $1
4 Varieties

SAVE 24c

Kroger Yellow Cling
Peaches 4 No. 2½ Cans $1
Sliced or Halves

Morton - Frozen
Cream Pies ..... 3 14-oz. Pies 69c
Choc., Lemon, Banana, Cocoanut, Neapolitan and Strawberry

Prices Good Thursday, Sept. 1. through Saturday night, Sept. 3, 1966

Kroger Health & Beauty Aids Are
DISCOUNT PRICED

	Kroger Discount Price	SAVE
Toni **Curl Free** $3.50 Size	$2.98	52c
Ban Spray **Deodorant** $1.00 Size	79c	21c
Ban Roll-On **Deodorant** $1.00 Size	69c	31c
Regular **Aero Shave** 89c size	81c	8c

FREE 50 COUPON (S)
Extra Top Value Stamps
With this coupon and purchase of four 20-oz. loaves Kroger WHITE BREAD. Coupon good Thurs., Sept. 1 through Sat. night, Sept. 3, 1966.
Kroger — BONUS TOP VALUE STAMPS — Kroger

FREE 50 COUPON (S)
Extra Top Value Stamps
With this coupon and purchase of any two boxes Kroger SNACK CRACKERS. Coupon good Thurs., Sept. 1 through Sat. night, Sept. 3, 1966.
Kroger — BONUS TOP VALUE STAMPS — Kroger

FREE 50 COUPON (9)
Extra Top Value Stamps
With this coupon and purchase of six pkgs. ZANY ZOO DRINKS. Coupon good Thurs., Sept. 1 through Sat. night, Sept. 3, 1966.
Kroger — BONUS TOP VALUE STAMPS — Kroger

FREE 50 COUPON (2)
Extra Top Value Stamps
With this coupon and purchase of any two jars Kroger PICKLES. Coupon expires Sat. night, Sept. 3, 1966.
Kroger — BONUS TOP VALUE STAMPS — Kroger

FREE 150 COUPON (24)
Extra Top Value Stamps
With this coupon and purchase of 3 lbs. of more GRASS SEED. Coupon expires Sat. night, Sept. 3, 1966.
Kroger — BONUS TOP VALUE STAMPS — Kroger

Kroger
Catsup .. 4 14-oz. Bottles 69c

Free 2-oz. jar Spaghetti or French Brand Instant Coffee
With Purchase of 6-oz. Kroger Liquid Sweetener .. at 79c

FREE
One 12-oz. jar Kroger Grape or Peach Preserves with purchase of any three 12-oz. jars Kroger Preserves.

SAVE 48c

Kroger
Pineapple-Grapefruit
Drink
5 46-oz. cans $1.00
There's the tang of grapefruit, the sweetness of pineapple in this lively wake-up drink

Genuine Sheffield **Bone White Dinnerware** This Week: Saucer only 15c With each $5 purchase

MORE ABOUT

Downtown GC

eration should be given to the present street and highway network serving not only the central business district, but the whole community.

Cultural, Medical Services

The Research Bureau said that consideration should be given to a cultural center, an entertainment center and a medical services center in the central business district.

The feasibility of organizing a non-profit corporation to provide land and buildings for a super department store and new and expanded specialty shops should also be considered, the report continues.

The option also requires the organization of the talents and resources of the community into an effective action group, the report states.

"There is a need for more than one organization because of the various and different tasks to be accomplished, but it is recommended that all the planning be coordinated by a central committee."

Project Committees

Special p r o j e c t committees should be formed from time to time to formulate programs and policies, and the researchers suggest the follow committees on:

Local, state and federal programs.

Traffic problems;

Shopper/parking requirements in the central business district.

Central Business District renewal.

New Business activities.

Development of promotional programs.

Improvement of family living facilities.

Special political programs.

First Option

In the first option considered by the researchers, the present patterned development in the central business district can be emphasized further.

"This involves mainly increasing emphasis on convenience goods and convenience services. But this would basically change the general business function of the CBD to that of a neighborhood shopping center and, in terms of the prevailing economic structure, would require significant alterations in the merchant mix.

"The resulting shopping center would have its lease in an area of relatively low to middle socio-economic groups whose purchasing power is not great enough to provide for growth and development of a mature CBD."

"Stop Gap" Option

The second option was listed as a "stop-gap" operation, designed to activate the people interested in a functionally operative CBD and is essentially designed to prevent a decline in the downtown district role in the area's economic life.

It calls for some extensive programs to improve the business district and to develop it as a regional shopping center. This would require a minimum of alterations to the area, as:

Improving traffic flow to maximize accessibility to the CBD.

Increasing parking facilities within and adjacent to the CBD.

Improving the appearance of the CBD.

Encouraging n e w enterprises to improve merchant mix to attract more shoppers. These include a restaurant and cocktail lounge, super department store, a large supermarket and entertainment facilities.

Promotional Programs

Though physical changes may do much toward future growth and development, the research bureau said significant promotional programs are equally important.

"People who live and do business in Granite City surely will be able to think of many types of promotional programs that will bring attention to Granite City. But these programs must be carefully conceived, judiciously planned and religiously adhered to."

Examples of programing which could be undertaken in the future include:

An annual high school band review.

Pre-season professional football or basketball games.

Major cultural events (when facilities become available as a great artist series.

A Granite City trading stamp plan, similar to national trading stamp plans.

Positive Attitude Problem

Through promotional planning for a CBD is difficult, according to the report, the most difficult problem "is to develop a positive attitude among the CBD merchants in regard to promotional programs since these programs generally represent a fairly significant investment.

"But these promotional programs are directly tied to the long-range program to create an image of the Granite City CBD as a vital center, well suited to meet the needs of the modern family."

The report, prepared under the direction of A. Coskun Samli and Arthur E. Prell, is based on an extensive survey conducted by a graduate team headed by Richard Judd of Granite City.

Reviews Trends

It reviews the history, current business structure and possible future trends of the downtown district and community as a whole which, in retailing phases, places major emphasis on the food and the eating and drinking categories. It shows least emphasis is placed on the general merchandise category which is dominant downtown.

It cites a rapidly growing population trend with an above average income level and credits recent physical improvements completed or underway downtown.

The report shows that some of the downtown businessmen agree that restaurants, cocktail lounges, a super department store and many small specialty goods and services lines are especially needed.

Consumer Opinions

All those interviewed, including consumers, were consistent in complaints about congested traffic and lack of adequate parking.

The report said that general consumer and shopper attitudes, show that downtown "does not seem to be a very attractive place in which to shop. Store loyalty seems to be strong since many who came to the CBD went to a particular store rather than go to the total shopping facility."

Clothing was the main line of goods that shoppers should and could not find, according to the report, and courtesy of sales personnel was considered as a most important attribute.

Parking was the weakest point, but accessibility of downtown, selection, merchandising, prices and credit policies also ranked low.

The survey results indicated that persons in the lowest socio-economic group patronize the CBD more frequently than those in the higher groups.

Consumer Recommendations

Many of the consumers interviewed disliked the appearance of downtown and recommended remodeling, clearing streets, eliminating air pollution and changing window displays, according to the report.

They felt that retail establishments needed to add sewing materials, children's clothing, furniture and name brands.

Among services, medical and clinical services, restaurants, entertainment and appliance repair were said to be lacking.

The Research Bureau estimated that Granite City residents spend $33,055,614 in the downtown area for goods and services, but a potentional of $30,407,-886 remains, and people from outside the city spend about $8 million, while an estimated $12,-962,175 more can be spent.

By 1985, if present proportions prevail, expenditures by residents of Granite City are estimated to be between $81,622,890 and $92,131,939, and expenditures by out-of-town residents are estimated to be between $11 and $22 million, according to the report.

MORE ABOUT

Schmitt

of the utility about five years ago.

He was honored on his retirement by employees of the gas and electric company in this area and at a gathering of Illinois Power officers and department heads in Decatur Monday night.

Schmitt almost single-handedly obtained a master sewer and drainage engineering study here in 1943 and aided in securing the original Nameoki stormwater drainage system as well as federally-financed wartime Granite City relief sewers.

In 1944, as chairman of the central control body of all war councils in the Quad-Cities, he led a successful fight against a serious river flood threat. High school students and citizens volunteered to fill sandbags.

Not quite two decades later, he helped obtain a $120,000 federal grant for a master drainage and pollution abatement study.

Post Office, Other Projects

Schmitt was one of those active in efforts to obtain a new Granite City post office, constructed several years ago; to build a lighted fountain as a Granite City war memorial; to develop plans for a 9000-acre industrial park immediately north of the Quad-Cities; to commemorate establishment of the Army Engineer Depot and designation of Granite City as an all-American city; to remodel the YMCA and expand St. Elizabeth Hospital; and to renovate two abandoned cemeteries near local public housing projects.

As a member of the depression-era Citizens' Fiscal Advisory Committee, he helped restore solvency to the city of Granite City, enabling municipal employees to be paid.

Principal founder of the wartime United Services Organization, he made numerous trips to Chicago at his own expense in starting and equipping USO facilities at the YMCA. He served as president of the Community Chest and headed its campaign one year and its budget committee five years.

He served on the Community Chest, United Fund, YMCA, Red Cross, Girl Scout Council and Coordinated Youth Services boards and on the Metropolitan Plan Association and its highway committee.

A two-term Chamber of Commerce president shortly after its founding, Schmitt is a member of its board of directors and is chairman of the Chamber's industrial development committee.

David Taylor, 53, Stricken While Boating, Dies

David D. Taylor, 53, of 148 Central avenue, Mitchell, died about 2:15 p.m. yesterday, an hour after he was rushed by auto to St. Elizabeth Hospital. He was stricken with an apparent heart attack while boating on the Mississippi River with his wife and an acquaintance.

Mrs. Taylor said her husband collapsed as they were on the river north of the Chain of Rocks bridge, where their companion, Mrs. Frank Brickey of St. Louis, was water skiing.

"We were planning to land on an island for lunch when my husband was stricken. He was able to turn the b o a t toward the shore, and a guided it to Jarco's landing and made it safely," Mrs. Taylor added.

She and Mrs. Brickey placed Mr. Taylor in Mrs. Brickey's auto and rushed him to the local hospital. Mrs. Taylor said her husband, a welder at General Steel Industries, had not been ill.

He was born in Decatur, Ill., and lived here about 30 years, moving to the Quad-Cities from Michigan. For three years, he taught welding at Southern Illinois University, Carbondale.

His sole survivor is his wife, Lotte.

Funeral arrangements are given in today's obituary column.

Jaycee 'Rest Stop' Plans Cancelled

Earl Dotzauer, Granite City Jaycees public relations officer, announced today that the planned "Operation Rest Stop" scheduled for this weekend has been cancelled. The cancellation came as a result of the new Interstate 270 river bridge being opened this weekend.

"We felt there might be too much confusion," Dotzauer said, explaining that the rest stop tent was to have been erected at the old temporary detour intersection of Illinois Highway Route Three north of Granite City.

The Jaycees, however, still plan such a rest stop program, probably for another of the approaching holiday weekends at later dates.

MORE ABOUT

All Three

police tax: 138 Yes, 143 No and 18 spoiled ballots; general tax: 131, 148 and 20; street tax: 133, 142 and 24.

Third Ward, Cozy Corner Cafe, Meredocia and Douglas streets—police tax: 50 Yes, 44 No and 12 spoiled ballots; general tax: 45, 47 and 14; and street tax: 48, 45 and 13.

Fourth Ward, 109 W e a v e r street—police tax: 80 Yes, 65 No and 24 spoiled ballots; general tax: 76, 66 and 27; and street tax: 82, 62 and 25.

Emotions Blamed

City officials are perplexed over the 290 total of spoiled ballots, but agreed that sentiment of voters concerning tax rate increases might have resulted in the emotional writing of "Yes" or "No" instead of use of the proper "X."

The 40% turnout of voters was termed about normal for a special election, and the city council was planning to adopt its 1967 tax levy at tomorrow night's council session based on the outcome of the election. The passage may be postponed.

The special referendum was called after application of the Hodge-Butler tax rate limitations for the 1965 year cut heavily into the city's tax income and resulted in prospects of a $146,713 deficit next year unless higher tax rates were obtained.

If the tax rates boosts had been approved and levied to the maximum, the city's overall 65.2-cent tax rate could have jumped about 24 cents per $100 assessed valuation.

Could Have Meant $93,709

The added income would have been about $93,709 based on the current assessed valuation.

Even with the increase, the city could have expected a deficit next year because of budget increases for the 1966-67 fiscal year.

Funds received from operation of McKinley Bridge h a v e not been available to apply toward regular city operating costs, because all capital expenditures are made out of the $100,000 received annually by the city. These have included construction of the new city garage and firing range, purchase of the street department's payloader truck and a new back-loader garbage truck.

In addition, bridge revenue has gone into a $420,000 fund which the city must keep in escrow as its share of the cost of construction of the proposed Broadway underpass, construction of which may start next year.

In October, the city's usual $100,000 payment had been planned to go into the underpass fund, making the $420,000 total needed.

SHOP A&P
The store that cares...about you!

PLAY "3 of a KIND"

5th MINK STOLE
WINNER
Mrs. Norma Malcolm
MT. VERNON, ILL.
THIS WEEK IT COULD BE YOU!!

WIN $1000
or a host of other Valuable Prizes
"PLAY 3-of-a-KIND"

"SUPER-RIGHT" FULLY COOKED HAMS 16 to 18 Pound
LARGE SHANK PORTION SELECTED 7 to 8 Lb. Average Lb. 45c
LARGE BUTT PORTION 5 to 6 Lb. Average Lb. 55c
16 to 18 Lb. Whole Ham or Full Shank Half Your Choice! Lb. 59c
Cooked Ham FULL BUTT HALF Fully Cooked Lb. 65¢
Semi-Boneless Ham Whole Or Half Lb. 89¢

Fresh Pork Steaks "Super-Right" CENTER CUT Lean & Tender LB. 59c
Beef Chuck Steaks "Super-Right" CENTER CUT Beef Steaks LB. 49c
¼ Pork Loin We take a full loin and evenly mix the loin rib and center cuts to give you this variety cut. LB. 69c
Ground Beef "Super-Right" fresh & lean, in package of 3 lbs. or more. LB. 49c

Fresh Fryer Breast QUARTERS (Wings Removed) Lb. 43¢
Skinless Franks "Super Right" 1-Lb. Pkg. 59¢
Sliced Ham CENTER CUT Lb. 99c
Foot Long Hot Dogs Lb. 59c
Fresh Ground Beef In Packages Less Than 3 Pounds Lb. 53¢
Beef Arm Roast "Super-Right" Bone in 7-Inch Lb. 59¢
Beef Rib Steaks Lb. 89¢
Fresh Ground Chuck "Super-Right" Lb. 69¢

Kraft Mayonnaise SAVE 24c REG. 83c No Limit Qt. Jar 59c
Heifetz Fresh Pak Kosher or Dill Pickles Qt. Jar 39¢
Paramount Whole Sweet Pickles Qt. Jar 59¢
Heifetz Domowy O'Gorek Pickles Jar Qt. 39¢

Cut Wax Beans Iona Select Save Cash Stock Up 16-Oz. Tin 10c
Sultana WHOLE GREEN Beans 3 16-Oz. Tins 49¢
Kobey SHOE STRING Potatoes 2-Oz. Tin 10¢
Wonderfoil ALUMINUM FOIL WRAP 25-Ft. Roll 29¢

Sliced Peaches Or Halves — Iona Yellow Cling Peaches 4 29 OZ. TINS $1.00
A&P Grape Drink OR TROPICAL PUNCH 3 46-Oz. Tins $1.00
Halter Pretzels TWIST OR STICK 14-Oz. Bag 29¢
ALL PRICES GOOD THRU SATURDAY, SEPT. 3rd

FRESH BARTLETT PEARS
LOOK AT THIS LOW PRICE!
Fill the fruit bowl this week with these beauties, oh so delicious, and good for you.
LB. 10c
Vine Ripe Cantaloupes Calif. 36 Size 29c

Fresh Peaches Illinois Elberta Freestone 4 LBS. 59c
RED RIPE Watermelons 18 to 20-Lb. Average Pre-chilled EA. 79c

Firm Ripe Bananas 2 Lbs. 25¢
Honeydew Melons Calif. 8 Size Ea. 59¢
Iceberg Head Lettuce Ea. 29¢
Green Onions Peppers, Radishes or Cucumbers Your Choice 10¢

$1000 JACKPOT!

WHAT A WAY TO CELEBRATE THE LONG LABOR DAY WEEKEND! COME IN AND HAVE YOUR CARD PUNCHED . . . NO PURCHASE NECESSARY, BUT IF YOU DO SHOP YOU'LL SAVE MONEY EVEN IF YOU DON'T WIN!

$1000 IN THIS WEEK'S BIG GIVE-AWAY

Name called: Gilbert Sykes, 3012 Buxton Ave. Card not punched. Jackpot this week $1000. No purchase required, just be sure to have a Schermer Bros. Jackpot Card if your name is chosen from our jackpot and your card is punched—you win.

NEW POLICY! NEVER LESS THAN $300.00

MAYROSE BUFFET

BONELESS HAMS

SLICED FREE lb. **99c**

Cut Your Own Pork Steaks and Save

LEAN, PRACTICALLY BONELESS **PORK BUTT ROAST** LB. **39c**

Open Every Morning 8 A.M.

YOUR RAINBOW STAMP STORE

Schermer's

OPEN EVERY NITE 'TIL 9 P.M.

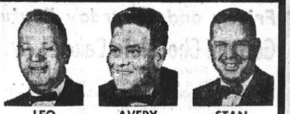

12TH AND MADISON AVE. MADISON

COFFEE

FOLGER'S — ALL GRINDS — 1-lb. can **69c** — Limit One With $2.50 Purchase

PEACHES

HUNT'S NEW PACK, Slices or Halves — **4** No. 2½ cans **$1** — Case of 24 $6

ICE CREAM

CHEF'S BEST — ALL FLAVORS — Half Gallon Carton **55c**

WILSON'S BAKERITE SHORTENING 3 lb. can **63c** — Limit One with $2.50 Purchase

O'FALLON Cottage Cheese 2 lb. cup **39c**

Fresh Grade "A" EGGS SMALL SIZE 3 doz. **$1**

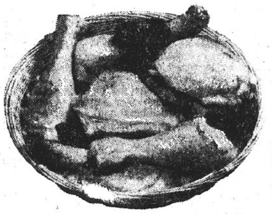

SAVE THIS WEEKEND WITH FRESH

POULTRY FROM SCHERMER'S

Frying Chicken BREAST QUARTERS 3 lbs. **$1**

LEG Quarters lb. **39c**

Royal Rock ROASTING HENS lb. **39c**

YOUNG 4-5 lb. avg. Ducklings lb. **39c**

10-12 Lb. Avg. HEN TURKEYS lb. **39c**

TREAT THE FAMILY TO **STEAKS** THIS WEEK-END

RIB STEAKS	lb. 79c
"T" BONE STEAKS	lb. 99c
ROUND STEAK	lb. 89c
SIRLOIN STRIPS	lb. $1.09
PORTERHOUSE STEAK	lb. $1.09

MORELL'S YORKSHIRE SKINLESS WIENERS lb. **49c**

COLUMBIA THICK SLICED BACON 2-lb. box **$1.49**

CHEF'S BEST **BREAD** 4 large loaves **89c**

SANDWICH BREAD 3 reg. 38c loaves **89c**

IN PARTY PITCHER MAXWELL HOUSE INSTANT COFFEE	10-oz. jar	$1.39
CHEF'S BEST POTATO CHIPS	1-lb. bag 59c	twin pack 49c
4 VARIETIES MRS. ALLISON COOKIES	4 29c bags	$1.00
TASCO GREEN OLIVES	quart jar	99c
BERGER'S POLISH DILL PICKLES	half gallon	69c

B-Z Peach or Apricot PRESERVES	2 lb. jar 59c
Harvester Pure GRAPE JELLY	2 lb. jar 49c
Charcoal BRIQUETS	20 lb. bag 99c, 10 lb. bag 59c
LIGHTER FLUID	3 qt. cans $1
100-Count WHITE PICNIC PLATES	69c
SCOTKINS PAPER NAPKINS	2 50 cnt. boxes 35c
HOT OR COLD PAPER CUPS	50 in box 59c
OK SODA	12 12-oz. bttls. 69c plus dep.
All Flavors SHASTA CAN SODA	10 cans 89c
For Waffles or Pancakes BLACKBURN SYRUP	No. 5 jar 59c
Dole's Pink PINEAPPLE-GRAPEFRUIT DRINK	3 46-oz. cans 89c
American Beauty PORK 'N BEANS	3 40-oz. cans 98c
NESTEA, Instant Tea	3-oz. jars 99c
TENDER LEAF TEA BAGS	100 cnt. 99c
Miss Wisconsin CORN	5 303 cans $1
Miss Wisconsin PEAS	6 303 cans $1
HUNT'S NEW PACK TOMATOES	6 300 cans $1
AMERICAN BEAUTY CATSUP	5 12-oz. btls. $1
ALL FLAVORS ROYAL GELATIN DESSERT	3 4½-oz. pkgs. 35c
ARO DRESSEL BISCUITS	6 8-oz. tubes 49c

CUBE STEAKS or FISH STEAKS each **10c**

LARGE BOLOGNA By the Piece lb. **49c**

Morrell's Braunschweiger CHUBS ea. **39c**

Buddig's Sliced MEATS • CORNED BEEF • HAM • BEEF • TURKEY 3 pkgs **$1**

Skinless WIENERS or POLISH SAUSAGE 2-lb bag **99c**

Miracle Whip Salad Dressing . . . qt. jars **49c**

Our Chef's 2% HOMOGENIZED MILK Gallon Carton **69c**

Fancy California SEEDLESS GRAPES lb.
Long Green CUCUMBERS ea.
Golden Ripe BANANAS lb.
Large Firm EGG PLANTS ea.
Puerto Rican SWEEET POTATOES lb.
LARGE TREE RIPE ILLINOIS GROWN PEACHES lb.
Fancy California TOMATOES lb.
10c

U.S. #1 RED POTATOES 20-lb. bag **89c**

GREEN BEANS 2 lbs. 29c Iceberg Lettuce 2 hds. 35c

SWEET POTATOES, home grown 4 lbs. 19c

LAST CALL FOR CANNING PEACHES Elberta Freestones 2" and up bu. $1.99

Jumbo Hale Freestones, 3" up, bushel $2.99

NOTE BOOK **FILLER**

5-HOLE SIDE 300 COUNT	79c
2-HOLE TOP 300 COUNT	79c
5-HOLE SIDE 300 COUNT	59c
2-HOLE TOP 300 COUNT	59c

NIFTY COVERS - FILLERS

5-HOLE SIDE FILLER PAPER	69c
5-Hole, Vinyl Cover	99c
2 Hole, Top, Vinyl	99c

Reg. 25c Big Chief TABLETS	19c
CHILDREN'S LUNCH KITS	89c
MOVIE STAR TABLETS reg. 49c	39c
LITTLE ARTIST CRAYONS 64 in box	39c

We Have Other Back-to-School Values Too Numerous to Mention Here—Save for School at Schermer's

Burgemeister Case of 24 — 12-oz. cans **$2.89**

8 12-oz. cans $1.00

Pabst Blue Ribbon	Case of 24, plus dep. $2.99
Burgemeister	Case of 24, plus dep. $2.49
Schlitz, Bud, Miller's Beer	case of 24 plus dep. $3.89

No Extra Charge for Cold Beer at Schermer's

Old Crow 86 Proof	fifth $3.98
Mogen David Wine	btl. 98c
OLD FASHION GRAPE Wine	qt. 79c
Barclay 86 Proof	fifth $3.49
J. W. Dant 100 Proof	fifth $3.99
Milshire Gin	fifth $2.99

Luncheon Honors Mrs. Andria

Macedonian-Bulgarian Ladies Aid Society committee members met with Mrs. Nevenka Kacalieff, 1301 Iowa street, Wednesday.

A special 12:30 luncheon was served in honor of the president, Mrs. Mary Andria, who had just celebrated her 50th wedding anniversary Aug. 28. A gift was presented to Mrs. Andria from the club members.

The luncheon table, was adorned with a floral centerpiece. Mrs. Kirchoff assisted the hostess in serving the luncheon.

A short meeting was held, with the secretary, Mrs. Milka Klyasheff, and Mrs. Kacalieff giving reports.

Those taking part were those mentioned and Mrs. Helen Hinterser, Mrs. Tasco Georgeff, Mrs. Dena Londoff, Mrs. Mary Natsleff, Mrs. Elizabeth Malincheff, Mrs. Tomea Kirchoff and Miss Lisa Kacalieff.

CRADLE SHOWER FOR FORMER RESIDENT

Miss Beverly Gadwell and Mrs. Judy Chapman entertained guests at a surprise cradle shower this week in the home of Mrs. Chapman, 1628 Mitchell avenue, honoring Mrs. Jan Nevinger of Greenville, Ill., the former Mary Gayle Layloff of Madison.

Present were Misses Joyce Osley, Nancy McManaway, Irene Hackett and Linda Taylor, and Mesdames Judy Whitaker and daughter, Christy Jo, Betty Zyung and son, Jeff, Marilyn Layloff, Judy Werths, Dessa Severine, Donna Dorris and the honoree.

RETURNS FROM CALIFORNIA

Phillip Boyer, 1561 Rodger avenue, has just returned from San Diego, Calif., where he spent two weeks visiting his uncle and aunt, Mr. and Mrs. Walton Benyr and their son, Kenneth, formerly of Collinsville. He is recovering from serious injuries sustained in an automobile accident here more than four months ago.

Hollywood-Andrews Photo

MR. AND MRS. EDWARD McQUADE, who were married recently at St. Margaret Mary Catholic Church. The bride is the former Marjorie McBride, a daughter of Mr. and Mrs. Paul McBride, 2916 Victory drive.

DELICIOUS BAKED GOODS FROM THE OVEN TO YOU!

HOLIDAY AHEAD

Friday and Saturday Features

German Chocolate Cake $1.75 Special Feature

A most interesting chocolate cake! Delicate of texture . . . with a rich coconut, pecan frosting . . . keeps well for several days . . . phone your order early! Larger sizes available by order!

Fruit & Nut Stollen 84c Special Feature

Delicoius for breakfast, lunch or snack time . . . a treat for a leisurely holiday breakfast!

Place Your Order Early for Labor Day Weekend!
Barbecue Bread . . . Butter 'n Cheese Bread
. . . Rye Bread . . . Butter Scones

Mrs. Seibold's BAKE SHOP

BELLEMORE VILLAGE — Open Daily 8 A.M. to 9 P.M. — TR 7-7163
2241 MADISON AVE. — Open Daily 6 A.M. to 6 P.M. Friday 'til 9 P.M. — TR 6-1952

County 40 & 8, 8 & 40 Install

Madison County Voiture 319 of the Forty and Eight, and Salon 53, Eight and Forty, held a joint installation ceremony at the Venice - Madison American Legion Home Tuesday evening.

Chef De Gare Edward Cox and Chapeau Frances Cowley opened the meeting, and Fred Whitlack of East St. Louis and Miss Dorothy Hinson served as installing officers. Olaf Jensen of East St. Louis, acted as counductier and Mrs. Adeline Drury as la consierge.

Officers of the Forty and Eight installed were Melvin Best, chef de gare; Del Schneeberg, chef de train; Dwight Pitkins jr., commcaissiere intendant; Elmer Booker, gard de la porte; James Stroud, commis voyageur; Edward Cox, correspondent; and Floyd McCracken, Fred Tickner and Ralph Drury, cheminot lacal.

The officers installed by Miss Hinson were Mrs. Norma Hillmer, chapeau; Mrs. Opal Hohlmann, demi chapeau duexiueme; Mrs. Leona Best, la aumonier; Mrs. Marie Lefler, la cassiere; Mrs. Cowley, la archiviste; Mrs. Violet Neunaber, la concierge; and Miss Fannie Ullrich, la secretaire.

After the business session lunch was served to about 50 members and guests, including officers from East St. Louis and the Quad-Cities.

Music for the installation was furnished by Mrs. Audress Brown.

LEAVE FOR OHIO

Heidi and Michael Kunzer, children of Mr. and Mrs. Michael Kunzer of Toledo, O., have returned to their home after a fortnight's visit with Mr. and Mrs. Raymond Uram and their family at 2418 Lynch avenue. The Urams toured the northwest for several weeks recently and were accompanied home by the Kunzer children.

The Veterans Administration program to rehabilitate handicapped veterans make it the nation's foremost pioneer in research and development of artificial limbs and other appliances.

Bike Rodeo, Other Jayceette Plans

The August meeting of the Jayceettes was held Tuesday evening at the Tri-Mor lanes with Mrs. Sally Herbst, president, presiding. Reports were given by officers, and a letter read from Mrs. Muriel Runyon of the Illinois Youth Commission thanked the club members for their assistance during the Illinois Junior Sports Jamboree this summer.

Mrs. Liz Day submitted a report on a barbecue held Aug. 6 following the jamboree, for Jaycees and their wives.

Tentative plans were discussed for a "hobo dance" to be held Oct. 29 as a joint endeavor with the Jaycee membership dance held annually. Mrs. Marge Pennell was named chairman.

A dinner dance and board meeting for Jaycees of the district will be held in Wood River Sept. 17. The state board meeting will be held in Rock Island, with the date to be announced later; Mrs. Sandy Peterson will make all arrangements for local attendance.

The annual fall bicycle safety rodeo will be conducted on Sept. 24 for all children who have their bicycles in good enough condition to pass an inspection. Mrs. Sharon Ritchie will serve as chairman and her committee will include Mesdames Liz Day, Betty Lake, Sandy Peterson and Joan Tadlock.

Mrs. Betty Lake announced that yearbooks will be completed and distributed to the members at the next meeting Sept. 27. Mrs. Day reported a chili supper will be held on the same evening at Tri-Mor. Mrs. Herbst thanked Jaycees and wives who assisted with the sports jamboree.

The president named Mrs. Marilyn Daine as chairman of the "Spark Plug" program, which is to seek perfect attendance and recruit new and active members.

Mrs. Pennell will serve at the immunization clinic at St. Elizabeth Hospital Sept. 3 as representative of the club, which donates time to the project. A gift from the club was sent to Earl and Marie Dotzauer on the arrival of their new son, Dale James.

Mrs. Herbst welcomed a new member, Mrs. Tadlock, and a guest, Mrs. Nina Ward. Mrs. Lake was named Jayceette of the month by the members.

Refreshments were served by Mrs. Jo Ann Miles to those named and Mesdames Betty Young, Kathy Jeffries, Pauline Presley, Mary Watkins and Diane Warnhoff.

Sorority Holds Social Meeting

A social meeting of Eta Chapter of the Phi Tau Omega sorority was held at Toni's Pasta restaurant near Wood River last night.

Hostesses were Mrs. Dolores Siebert, Mrs. Laveda Knobbe, Mrs. Millie Greathouse, Mrs. Shirley Van Buskirk and Miss Eunice Hatscher.

Twenty-nine were present, including three rushees, Mrs. Evelyn Todd, Mrs. Barbara Barr and Mrs. Mary Lou Richeson and a guest, Mrs. Robbye Foy.

Prizes in the games were awarded to Mrs. Margaret Roberts, Mrs. Ann Tatum, Mrs. Margaret Yackel, Mrs. Valeta Bauder and Mrs. Richeson.

Mrs. Hattie Matthews, Former Resident, Dies

Mrs. Hattie Matthews, 79, of Rural Route One, Linn, Mo., formerly of Venice, died at 3 p.m. Monday, at her home. She was the mother of Mrs. Harry (Ruby) Hornberger of Granite City.

Born in Osage county, Mo., Mrs. Matthews had lived in Venice from 1925 until 1946. Since that time, she had resided in Linn. She was a member of the Baptist Church at Judge, Mo.

Also surviving are her husband, Walter Matthews; three other daughters, Mrs. Lorraine Cox and Mrs. Glen (Zelma) Reed of St. Louis, and Mrs. Walter (Dorothy) Harmon of Florissant, Mo.; one son, Harry Matthews, Aurora, Mo.; three brothers, Sidney Branson, Linn, and Herbert and Fred Branson, both of Bland, Mo.; 11 grandchildren and 18 great-grandchildren.

Funeral services were held today in Linn, Mo. Arrangements are given in the obituary column.

Rushing Infant Dies Early Today

The infant son of Mr. and Mrs. Daniel R. Rushing, Box 42, Rural Route One, was stillborn at 4 a.m. today at St. Elizabeth Hospital.

Besides his parents, he is survived by one brother, Danny Ray Rushing; three sisters, Joyce Faye, Peggy Lynn and Joann Rushing; and his paternal grandparents, Mr. and Mrs. Dan Rushing of Dover, Tenn.

Private services were held today. Arrangements are given in today's obituary column.

—TRY A CLASSIFIED AD—

By Press-Record Staff Photographer

MOONLIGHT MADNESS TV SET winner, Miss Judy Wessell, 1840 Bremen avenue, receiving the prize today from Arnold Fleishman, chairman of the downtown retailers annual promotion.

Miss Wessell Wins TV In 'Moonlight Madness'

Prizewinners in the Downtown Granite City "moonlight madness" promotion of Tuesday evening were announced today by Arnold Fleishman, chairman of the event.

Top winner of a portable TV set was Miss Judy Wessell, 1840 Bremen avenue, who received her prize at the Retailers' office this morning. She is employed by a St. Louis chemical firm.

Winners of radios were—Marilyn Miller, 3039 Myrtle avenue; Reba Wallace, 2020 Washington avenue; Thomas Wofford, 2224 Bryan avenue; Lois Wylie, 2526 East 25th street, and Kay Shemonia, 2769 Washington avenue.

The promotion is an annual event, and both shoppers and merchants expressed pleasure at its success Tuesday.

Hit-Run Accident

Mrs. Ann Shumway, 63, of 500a Madison avenue, Madison, reported to police at 2 p.m. yesterday, that the left rear of her car had been damaged while parked in front of her home. She said that a possible witness to the accident had written a license number on a piece of paper, leaving it stuck to her windscreen. Madison police are in the process of checking the license number to determine if the driver was involved.

Floyd Williams Sr., 75, Dies in Staunton

Floyd Williams sr., Staunton, Ill., a retired American Steel Foundries foreman, died at 6:05 a.m. Wednesday at a Staunton hospital, where he had been a patient 10 days.

A former resident of Edwardsville, Mr. Williams moved to Staunton a year and a half ago. He was employed at American steel 34 years.

He is survived by his wife, Berniece; two sons, Floyd Williams jr., Granite City, and Farlin Williams, Suitland, Mo.; and one brother, one sister and one grandchild.

Funeral arrangements are given in the obituary column.

Madison

MRS. LENNA WILLIAMS
1638 Sixth Street
TR 7-0317

HONORED ON BIRTHDAY

The birthday of Mrs. Barbara Planitz was observed Monday evening with a dinner served at a local restaurant. A birthday cake was served.

Gifts were presented to Mrs. Planitz by Mrs. Mary Kondrich, Mrs. Eva Barry and Mrs. Josephine Knezevich. The remainder of the evening was spent bowling.

South Venice

The Venice Social Club Ladies Auxiliary met last night in the club rooms on Brown street.

Mrs. Kate Buechele, president, was in charge and Mrs. Angie Udell and Mrs. Buechle served as hostesses to the group.

Prizes were awarded to Mrs. Pat Welle, Mrs. Jane Ochoa and Mrs. Ann Harden, and plans were made for a covered dish supper at 6:30 p.m. in connection with the Sept. 28 meeting.

WE REDEEM FOOD STAMPS — SAVE AT SAVE-MOR

SAVE-MOR SUPER-MARKET
1508 THIRD STREET
MADISON
OPEN EVERY FRI. NIGHT 'TIL 7:30 P.M.
WE REDEEM FOOD STAMPS

Lean Steaks Pork 3 lbs. $1.79
First Cut Pork Chops 3 lbs. $1.69
Freshly Ground LEAN GROUND BEEF 3 lbs. $1.49
Lean Tender ROUND STEAKS . . lb. 99c
Bulk PORK SAUSAGE . lb. 49c
Home Made HAM SALAD . . . lb. 69c
Krey, Mayrose, Circle Boneless Fully Cooked HAMS lb. 99c

SWIFT'NING 3 lb. can 69c limit one
CHARCOAL 5 lb. bag 29c or 4/$1
Elco Chili with Beans 3 cans 85c
KRAFT BBQ SAUCE 3 18-oz. bttls. $1
AMERICAN BEAUTY CATSUP 6 12-oz. btls. $1
POINTER DOG FOOD 12 cans $1.00 Case of 48 $3.75
COOKIES FRESH SHIPMENT—15 KINDS Reg. 29c 4 pkgs. $1.00
AMERICAN BEAUTY CHICKEN NOODLE SOUP 8 cans $1
HAWAIIAN PUNCH 3 46-oz. cans $1.00 10 12-oz. cans 99c
Temptor Peach Preserves 2-lb. jar 59c Grape Jelly 2-lb. jar 49c
AEROWAX—Save 10c 27-oz. size 69c
EASY ON SPRAY STARCH—Save 12c 22-oz. can 59c

TASTE THE DIFFERENCE 3 HALF GALS. $1.19
SUNSHINE HYDROX COOKIES 2 1-lb. pkgs. 89c

American Beauty Pork and Beans, Baby Butter Beans, Blackeye Peas, Red Beans, Spaghetti, Northern Beans, Golden or White Hominy, Navy Beans 8 cans 97c

American Beauty Specials: Chili Hot Beans, Green and White Limas, Kidney Beans, Kraut, Butter Beans, Tomato Juice, Carrots and Peas, Elco Pork 'n Beans, Cut Green Beans 8 cans $1

MANHATTAN COFFEE 2 LB. VACCUM $1.49 LIMIT ONE, PLEASE

WONDER OR TAYSTEE BREAD 4 loaves 89c

NABISCO SALTINES 1 LB. 29c

Softex Facial Tissue "REALLY SOFT" Stock Up for Hay Fever Season 5 200 dbl. sheets $1.00 NO LIMIT THIS WEEK

PUREX GALLON JUG 49c

WE RESERVE THE RIGHT TO LIMIT

TOM-BOY

CHOICE GRADED MEATS
U.S. Govt. Graded Choice "Flavor-Plus"
WE DO NOT SELL PACKAGED LUNCHEON MEATS

Farm Fresh Fancy Whole FRYERS lb. 29c
HUNTER FULLY COOKED 18-20 Lb. Avg. HAMS SHANK PORTION 6½-lb. avg. lb. 49c
BUTT PORTION—5-lb. avg. lb. 59c
Krey Gourmet HAMS, Half or Whole lb. 99c SLICED . . lb. $1.09
Tom-Boy Fancy BREAKFAST BACON . lb. 89c
Our Own Rope Style PORK SAUSAGE . . lb. 79c
Choice GROUND BEEF lb. 79c

FREE STAINLESS STEEL TABLEWARE by RICHELIEU

COUPON
FREE WITH THIS COUPON WORTH 29c THE COMPLETE COST OF 1 RICHELIEU STAINLESS STEEL DINNER FORK
With This Coupon and Purchase of $5.00 or More
Coupon Expires September 3, 1966

Chiffon Margarine 2 1-lb. pkgs. 89c
Ballard or Pillsbury BISCUITS 4 8-oz. rolls 35c
Your Choice of Flavors—Tom-Boy "Flavor-Plus" CAKE MIXES . . . . . . 4 19-oz. pkgs. $1
Reconstituted Lemon Juice REALEMON . . . . 24-oz. btl. 55c
HAWAIIAN PUNCH 2 46-oz. cans 69c
Large Quick Purity PAPER PLATES 100 in pkg. 59c
Your Choice—Purity—Hot or Cold CUPS . . . . 2 pks. 25 in 49c
Regular or Smoky MAULL'S SAUCE . . . . 24-oz. btl. 49c
10-IN. DINNER PLATES 15 in pkg. 49c
CHINET 9½-Inch COMPARTMENT PLATES or WHITE LUNCHEON PLATTERS 18 in Pkg. 49c

Tom-Boy POTATO CHIPS lb. bag 59c
Philadelphia Cream Cheese KRAFT PHILLIES 3 8-oz. pkg. $1.00
Flav-R-Pac Frozen LEMONADE 10 6-oz. cans 99c
Your Choice—Pet Ritz Frozen CREAM PIES 4 14-oz. pkgs. $1.00

COUPON
Manhattan COFFEE 1-lb. can 69c
Limit 1 with Coupon and Purchase of $2.50 or More. Expires Sept. 3, 1966. Limit 1 Coupon Per Family.

COUPON
Miracle WHIP qt. 39c
Limit 1 with Coupon and Purchase of $2.50 or More. Expires Sept. 3, 1966. Limit 1 Coupon Per Family.

Fresh Pack Polish, Kosher, Dill or Cucumber Slices Heifetz Pickles qt. 39c

OLDEST GROCERY STORE IN GRANITE CITY
MICHEL BROS.
22ND AND EDISON GRANITE CITY, ILL.

FOOD BUYS FOR A FUN FILLED

Labor Day Picnic

CLOSED LABOR DAY

NATIONAL FOOD STORES

WE RESERVE THE RIGHT TO LIMIT QUANTITIES

FARM FRESH, U.S.D.A. INSPECTED FRYER
BREAST QUARTERS LB. 39c

FARM FRESH, U.S.D.A. INSPECTED FRYER
LEG & THIGH QUARTERS LB. 43c

MAYROSE or SWIFT'S PREMIUM ALL MEAT
SKINLESS WIENERS 12-OZ. PKG. 49c

CRY-O-VAC PACKED, QUALITY CONTROLLED
HILLSIDE SLICED BACON LB. 89c
Mayrose, Hickory Hill, Surry Farm, Swifts, Krey, Hunter or Armour Sliced Bacon lb. 99c

Swift's Premium or Mayrose
Fully Cooked Ham
SELECT SHANK PORTION lb. 39c

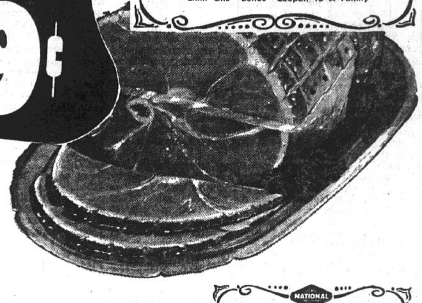

NATIONAL
REDEEM THIS "BONUS" COUPON FOR
100 EXTRA EAGLE STAMPS
With purchase of $7.50 or More Meat, Groceries or Produce (Excluding Wines, Liquors, Tobaccos or Fresh Milk Products).
Redeemable at Your National Food Store
Offer Expires Saturday, September 3rd
Limit One "Bonus" Coupon To A Family

THIS WEEK'S WINNING BABY PICTURES!...

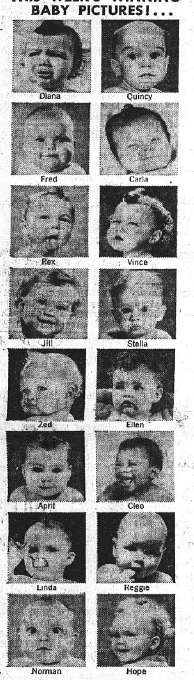

MATCH THESE CUTIES WITH THOSE ON YOUR GAME 12 PURPLE SLIP DISTRIBUTED AUGUST 25-31 AND HERE'S HOW YOU WIN!

1. If any 4 pictures on your slip are in a row up and down, across, or diagonal . . . you have won $1. (A $1 winning row need *not* be under a color bar.)
2. You win from $2 to $500 if your winning row is completely covered by a purple color bar. Check below to see how much you've won!

See complete details on back of game slip. All winning Baby Pictures posted at NATIONAL.

$500.00 $250.00 $100.00 $50.00 $20.00 $10.00 $5.00 $5.00 $2.00 $2.00

(PURPLE COLOR SLIPS)

Check Bonus Baby Posted at NATIONAL Today! You may *DOUBLE* your cash prize!

FARM FRESH U.S.D.A. INSPECTED
CHICKEN PARTS

FRYER BREASTS	lb. 59c
FRYER WINGS	lb. 35c
FRYER BACKS	lb. 10c
FRYER GIZZARDS	lb. 35c
FRYER LIVERS	lb. 69c
FRESH, LEAN GROUND CHUCK	lb. 69c
MICKELBERRY'S JUICY PLUMP FRANKS	lb. pkg. 59c

FRESH STORE SLICED
LUNCHEON MEATS
BAKED PICKLE LOAF
SPICED LUNCHEON MEAT
BAKED OLIVE LOAF
LIVER LOAF
CHICKEN LOAF
YOUR CHOICE LB. 69c

USDA CHOICE
U.S.D.A. CHOICE "VALUE-WAY TRIMMED"
BONELESS BEEF

CENTER CUT Cube Steaks	lb. $1.19
CENTER CUT Breakfast Steaks	lb. $1.29
CENTER CUT Charcoal Steaks	lb. $1.29
CENTER CUT Kansas City Steaks	lb. $1.69
CENTER CUT Top Round Roast	lb. $1.09
CENTER CUT Bottom Round Roast	lb. 98c
CENTER CUT Sirloin Tip Roast	lb. $1.05
CENTER CUT SHOULDER or CHUCK BONELESS Beef Roast	lb. 89c

AGAR VACUUM COOKED
CANNED HAM
3-LB. CAN $2.98

FARM FRESH, U.S.D.A. INSPECTED
CHICKEN LEGS LB. 49c

U.S.D.A. INSPECTED, TENDER 6-10 lb. avg.
YOUNG TURKEYS LB. 39c

RATH'S
SKINLESS WIENERS 1-LB. PKG. 59c

WAFER SLICED
BONE BOILED HAM HALF LB. 59c

NATIONAL
REDEEM THIS COUPON FOR
50 EXTRA EAGLE STAMPS
WHEN YOU PURCHASE
2 POUNDS OR MORE GROUND
BEEF, CHUCK or ROUND
Redeemable at your Friendly National Food Store. Expires Sat., Sept. 3rd

NATIONAL
REDEEM THIS COUPON FOR
50 EXTRA EAGLE STAMPS
WHEN YOU PURCHASE
3 POUNDS OR MORE OF ANY
BONELESS BEEF ROAST
Redeemable at your Friendly National Food Store. Expires Sat., Sept. 3rd

National's "Dawn Dew Fresh" Produce!

EXTRA FANCY, MEDIUM SIZE, CALIFORNIA'S FINEST
Bartlett Pears LB. 19c

Sweet Eating, Jumbo 27 Size Large Cantaloupe	2 for 69c
Tree Ripened, Sweet and Juicy Large Peaches	2 lbs. 49c
Aremica's Favorite Autumn Breakfast Fruit Sweet Blueberries	pint 39c
Via Air Express to National Fresh Fancy Mushrooms	lb. 69c
California, Large, Luscious Fresh Strawberries	pint 39c
California Crisp Heads Iceberg Lettuce	ea. 29c

FIRM, RED RIPE, FLAVORFUL
SLICING TOMATOES LB. 19c

SO FRESH
POTATO CHIPS 1-lb. pkg. 49c
Coupon In Package Worth 10c Toward The Purchase of Diet Rite Soda

HOT DOG OR HAMBURGER TOP TASTE BUNS	4 Reg. pkgs. $1.00
KRAFT'S SLICED LONGHORN CHEESE	10-oz. pkg. 59c
TOP TASTE CHUNK STYLE TUNA	3 ½-size cans 89c
EASY LIFE CHARCOAL BRIQUETTES	20 lb. bag 89c
OLD FASHIONED DAD'S ROOT BEER	half gallon 39c

PEPSI - COKE or 7-UP
6 12-OZ. BOTTLE CARTON 45c
Plus Deposit With Coupon Below

IT'S THE REAL THING! ORCHARD FRESH FLOR'DA
Frozen Orange Juice 6 6-OZ. CANS 89c

SLICES OR HALVES
Orchard Fresh Peaches 4 No. 2½ CANS $1.00

NATIONAL
7-UP, COKE OR
PEPSI-COLA 12-oz. btl. carton 45c plus dep.
With this coupon and a $1.50 purchase (excluding wines, liquors and tobaccos)
Redeemable at your Friendly National Food Store. Expires Sat., Sept. 3rd

PEVELY
FARMCREST ICE CREAM HALF GALLON 59c

TOP TASTE ENRICHED
SANDWICH BREAD 2 24-OZ. LOAVES 59c

STOKELY FROZEN
LEMONADE 10 6-OZ. CANS $1.00

CREAM CHEESE
Philadelphia
2 3-OZ. PKGS. 23c

PURITY PAPER PLATES
PKG. OF 100 69c

15c OFF
Maxwell House
2 -LB. CAN $1.39

CAMPBELL'S
PORK & BEANS
6 300 CANS $1.00

NATIONAL
REDEEM THIS COUPON FOR
25 EXTRA EAGLE STAMPS
When You Purchase 2 Lbs. or More
BANANAS
Redeemable at your Friendly National Food Store. Please redeem by Sat., Sept. 3rd. Only One Coupon per family

NATIONAL
REDEEM THIS COUPON FOR
50 EXTRA EAGLE STAMPS
WHEN YOU PURCHASE
16-OZ. BOTTLE CARTON
DIET-RITE SODA
Redeemable at your Friendly National Food Store. Expires Sat., Sept. 3rd.

FLAVORKIST SPICED OATMEAL OR CINNAMON SUGAR COOKIES	4 11-oz. pkgs. $1
DELICIOUS ON ICE CREAM HERSHEY CHOC. SYRUP	2 16-oz. cans 45c
BRISK LIPTON INSTANT TEA	6-oz. jar $1.33 4-oz. jar 89c
SUNSHINE HYDROX COOKIES	3 11½-oz. pkgs. $1.00
FIT FOR A QUEEN IMPERIAL MARGARINE	2 1-lb. pkgs. 85c
10c COUPON IN JAR GOOD TOWARD NEXT PURCHASE DECAF INSTANT COFFEE	5-oz. jar $1.09
VLASIC SWEET RELISH	Quart jar 49c
FREE PARTY PITCHER! MAXWELL HOUSE INSTANT	10-oz. jar $1.39
10½-INCH CHINET DINNER PLATES	15 in pkg. 45c
READ'S GERMAN STYLE OR MAYONNAISE READ'S POTATO SALAD	3 300 cans $1.00
VLASIC HAMBURGER DILLS	3 Quart jars $1.00
SHOWBOAT PORK and BEANS	2 40-oz. cans 59c

MORE ABOUT

Stamps; 2

"as long as there's life, there's hope."

87-Day Trial

The trial, which started May 3, lasted 87 days, believed to be a downstate record. It was the first death penalty to be returned in Sangamon county since 1927. The impaneling of a jury was not completed until June 23, and it took until June 29 to select two alternates. Most of the record 1116 prospective jurors were dismissed because of their objections to the death penalty.

The state called 53 witnesses and 28 rebuttal witnesses, while the defense called 47 witnesses.

The trial has cost taxpayers in the state more than $100,000, and costs will continue to rise.

The case went to the jury at 8:40 p.m. Monday and the 12 began deliberations immediately following final arguments and instructions.

Reject Insanity Claim

The jury rejected defense claims that Stamps was an insane homosexual when the three guards were stabbed in the prison cafeteria during the rioting. Other guards were wounded.

Prosecutors said in final arguments that the convicts planned to assassinate Lt. Lewis Paul, 36, of Chester, as part of a dining room escape plan, and that Lt. Arthur Kisro, 45, of Murphysboro, and Guard George L. Wilson, 62, of West Frankfort, were killed in cold blooded murder when they got in th eway.

Robert M. Crain of Centralia, special assistant attorney general, argued that no guard would feel safe if the four convicts returned to prison.

The four were not returned to Menard but were taken to the Statesville branch of the Illinois prison system.

Defense attorneys contended that the escape plan was fabricated by the prosecution.

But Howard Clotfelter, Randolph county state's attorney, contended that "There was a dual plan to assissinate Lewis Paul and Officer Ben Moritz and also a plan to escape, and you've heard nothing to contradict it at all."

Throws Fire Bomb

He said Jones threw a homemade fire bomb at Moritz in a guard tower in the prison dining room and all four defendants stabbed Paul. He claimed that Stamps and Bassett stabbed Wilson and Stamps stabbed Kisro.

Defense attorneys for the other three convicts contended that Stamps alone stabbed the three guards.

Shaikewitz claimed his client was not mentally competent at the time of the riot and should have been receiving psychiatric attention.

"It's a reflection on the Department of Public Safety that he was in the dining hall that night," Shaikewitz said. "He had been classified — prison records will show it—as an unstable, sick person.

"Bury Stamps Deep"

"They messed up. That's why they're trying so hard to electrocute the man," he said. "They want to bury Stamps deep, so you don't have to see him. They're embarrassed because of all of the conditions surrounding him." He claimed the death penalty would be a "whitewash."

Prisoners called by the defense spoke of beatings, narcotics, homosexuality, bribery and inadequate medical attention in the prison system.

Crain claimed the defense was attempting to "sidetrack" the trial. He said he and Clotfelter were not representing the Department of Public Safety but the people in a murder trial.

Discounts Testimony

He discounted the testimony of the prisoner witnesses called by the defense as stories of two or three time losers who had a chance to strike back at the administration.

The attorney for Griffin, who escaped the death penalty, said the state "had to make a plan to get Griffin. . . . He was 49 feet away when the guards were killed."

The four convicts also were indicted on charges of attempted murder, armed robbery and holding hostages in the dining hall.

The trial was moved to Springfield from Randolph county on a change of venue. Stamps was serving a 25-year prison term for a Madison murder at the time of the riot, and the other three were in prison for lesser crimes.

MORE ABOUT

Births

Jeffrey Allen, eight pounds, 12 ounces.

Mr. and Mrs. George Cuvar, Glen Carbon, Aug. 30, George Emil jr., eight pounds, six ounces.

Mr. and Mrs. George Nemeth, 925 Iowa street, Madison, Aug. 31, Gregory Alan, seven pounds, four ounces.

Mr. and Mrs. Daniel Reilly, 4203 Bruene avenue, Aug. 31, Robert Louis, eight pounds, six ounces.

Mr. and Mrs. Barry Gauen, 2817 Herbert street, Aug. 31, Richard Wayne, two pounds, four ounces.

MORE ABOUT

Junior High

occurred Harrison was moved back over the hood of the auto, then slid down onto the street and along the pavement. A teacher told police Hicks could not have been going 40 miles per hour as he would have been unable to stop in the short distance that he did.

Girl, Nine, Injured

Laura Ann Mayfield, nine, daughter of Mr. and Mrs. Charles Mayfield, 2401 Madison avenue, suffered minor injuries when she rode her bicycle in front of an auto driven by Wilma R. DeShon, 2437 Benton street, who was starting to make a right turn at 24th street and Madison avenue at 3:25 p.m. Tuesday.

The girl's left leg was pinned between the auto and the bicycle and was bruised and scratched. The motorist, who first was stopped, said she saw the girl on her bicycle on the sidewalk and then looked the other way to check traffic.

Shelle Hartzell, three, of 160 Tennessee avenue, was injured when her leg became pinned under the front wheel of a stock car being pushed in the driveway at home by Lile Hartzell, 27, at 5 p.m. Tuesday. The car had no engine in it. She was taken to St. Elizabeth Hospital for treatment.

Injured on Motorcycle

Ronald Ronat, 18, of Greenville, was admitted to St. Elizabeth Hospital at 5:25 p.m. Monday with injuries received in a motorcycle accident. He suffered abrasions to both arms and hands and a deep laceration to the left foot. He ran off the road and into a ditch on Route 159 south of Edwardsville.

Jack Bench, 17, of Edwardsville was taken to St. Elizabeth Hospital at 8:45 p.m. Tuesday with injuries received when his motorcycle collided with an auto. He was treated for abrasions to the left face and arm and lacerations to the lower right leg and was transferred to Scott Air Force Base Hospital.

Cahokia Man Dies

The Quad-Cities' 23rd traffic fatality of the year occurred yesterday when James "Larry" Setzer, 22, of Cahokia, who was injured critically last Thursday night in an auto-train accident on McKinley Bridge, died about 6:25 a.m. at St. Elizabeth Hospital here.

Mr. Setzer was an employee of General Steel Industries' local plant for the past month. He resided with his parents, Mr. and Mrs. Kenneth Setzer of Cahokia.

He was traveling east when his auto hit the front of a locomotive. Mr. Setzer was alone in his car when the crash occurred on the east end of the bridge.

Two Hurt in Crash

A three-vehicle accident on Broadway at Fourth street, Venice, at 2:49 p.m. yesterday, resulted in injuries to two persons, Lee Lamar Matthews, 31, of St. Louis, and his wife, Dell, 26.

They were taken to St. Elizabeth Hospital where Mrs. Matthews was treated for cuts to the forehead and her husband for contusions and abrasions to his face. Both were transferred to City Hospital, St. Louis.

Venice police said the auto driven by Matthews had struck the left rear of a semi-trailer truck which had halted at a stop sign, afterwards veering off to strike a car driven by John E. Lucas, 37, of Florissant, Mo. Neither the truck operator, Paul B. Yates, 59, of Overland, Mo., or Lucas complained of injuries.

According to the police, all three vehicles were heading east.

Poag Road Mishap

Two persons were injured when an auto driven by Rise Diane Rhea, 19, of Roxana, made a left turn on Poag road and struck a utility pole at 10:30 p.m. Monday east of Highway 111.

Taken to Wood River Township Hospital were the driver and a passenger, Gary H. Lewis, 22, of 41 Cambridge drive. They were released on Tuesday.

MORE ABOUT

Two Burglars

story. She said she saw a man's arm with a black glove. Entry was gained through an unlocked garage adjoining the house. The intruder apparently escaped the same way.

Mary Cowan, 2660 Edison avenue, reported at 10:25 p.m. that she yelled when she saw a prowler removing a small screen to a bedroom window, and the man left. She said she heard two persons talking and laughing in the back yard.

Two young subjects were seen running from the home of John Carmody, 2460 Iowa street, at 11:30 p.m. The screen on the north side of the house was pried off.

The first report of a prowler was made at 9:25 p.m. at 2307 State street, but police were unable to locate any suspects. Another report was made at 10:30 p.m. from a home at 2659 State street, and the final report came at 8:20 a.m. today from William Friede, 2518 Iowa street, who said a screen was taken off of a bedroom window before midnight. There was no entry.

Chief of Police Raymond Willaredt said that four young suspects were brought to the police station for questioning but were released.

Men's Clothing Stolen

An assortment of men's clothing valued at about $500 and an aluminum ice chest were stolen from the auto of Ralph W. Werner, 905 Greenwood street, Madison, while it was parked at 14th and State streets, he reported at 11:20 p.m. Tuesday.

Mrs. Rosalee Edgairs, 1526 Clark avenue, reported at 10:10 p.m. Wednesday that her large leather beige purse containing $85, a personal check and papers was stolen from the front seat of her auto while she was in the Reese Drug store in the Bellemore Village shopping center for a brief time.

An official of Brewer Motors, 2165 Madison avenue, reported at 8:55 a.m. Tuesday that a green, 1964 four-door auto owned by Shirley Bailey, 1634 Third street, Madison, was stolen from the firm's lot during the night. The agency also reported that a battery was taken from a compact foreign auto and a window was broken on a 1962 model car.

The Bailey auto was found at 12:45 a.m. Wednesday by Granite City police and was towed to a garage. The owner was notified.

A motorcycle stolen from Zeb Smith, Rural Route One, after 11:30 a.m. Sunday was found about 75 feet behind his home at 12:30 p.m. Monday. The cylinder head and a few bolts were missing.

Mrs. Martha Fields, 56, Dies Last Night

Mrs. Martha Lucille Vaughn Fields, 56, of 1108 Kirkpatrick Homes, the mother of seven Granite City residents, died of a heart ailment about 8:30 p.m. yesterday, at Jewish Hospital, St. Louis, where she had been a patient for ten days.

Mrs. Fields, who had resided in the Quad-Cities for about 40 years, had undergone serious heart surgery two years ago. Prior to her ill-health, she had been active in numerous community projects at the Kirkpatrick Homes recreation center, where she had served as a chaperone for teenage groups and assisted in the housing project's pre-school programs. She was affiliated with the Church of the Nazarene and a native of Valmira, Ill.

Among the survivors are her husband, James Fields sr.; four sons, Donald Vaughn, owner of Vaughn's Drug Store, Harold Vaughn, James Fields jr., all of Granite City and William Fields of Denver, Colo.; four daughters, Mrs. David (Barbara) Steward, Mrs. Robert (Juanita) Kindle, Mrs. Gordon (Dolores) Failoni and Mrs. Julius (Joyce) Kuehnel, all of Granite City; and 16 grandchildren.

Funeral arrangements are given in today's obituary column.

Inquests Tuesday Night In Two Area Deaths

An inquest held Tuesday evening into the death of Avie Holtsford, 43, who perished in a fire at a residence on 2046 Edwardsville road Aug. 24 was ruled death by smoke inhalation. The inquest was conducted by Deputy Coroner Alvin Cease.

Also Tuesday night, an inquest into the death of Roy J. Long sr., 57, an engineer for the Chicago & Northwestern railroad, was ruled coronary thrombosis. Long, who resided at 215 Springer, Edwardsville, died while talking with fellow workers on a train at 2:30 p.m. Tuesday, Aug. 23.

OBITUARIES

The Blossom Shoppe
ROY A. BRAMMEL, Jr.
Flowers of Distinction
20th and Delmar
Granite City, Illinois
Phone TR. 7-1630
Funeral Flower Specialists

BROWN, WENSEL L., 1707 Fourth street, Madison. Entered into rest at 10:55 p.m. Wednesday, Aug. 31, 1966.

Beloved husband of Mrs. Juanita Brown; dear father of Richard L. Brown, Mrs. Joyce Albers and Mrs. Judy Werths; dear brother of Mrs. Garnet Kelso and Mrs. Opal Lamb; dear nephew of Mrs. Victor Baer; dear grandfather.

His remains will lie in state at the SEDLACK FUNERAL HOME, 615 Madison avenue, Madison, after 7 p.m. today, Sept. 1. Services at 1:30 p.m. Saturday, Sept. 3, at Sedlack Chapel. Interment Sunset Hill Cemetery.

CREWS, LORI LYNN, 2540 State street. Entered into rest 2 a.m. Tuesday, Aug. 30, 1966, at Children's Hospital, St. Louis.

Beloved daughter of Mr. and Mrs. Darrell Crews; dear granddaughter of Mr. and Mrs. Phil Stout and Mr. and Mrs. Marion Crews; dear niece and cousin.

Funeral services were held at 10 a.m. today, Sept. 1, MERCER MORTUARY, 1416 Niedringhaus avenue. Interment Sunset Hill Cemetery, Edwardsville township.

COCHRAN, HERMAN, 2127 Dewey avenue. Entered into rest 3:30 a.m. today, Thursday, Sept. 1, 1966, St. Elizabeth Hospital.

Beloved husband of Mrs. Della Cochran; dear father of Misses Dorothy and Juanita Cochran.

Funeral services 2:30 p.m. Saturday, Sept. 3, Bethel Chapel, 21st street and Dewey avenue, from DAVIS FUNERAL HOME, 21st street and Cleveland blvd., at 12:30 p.m. Interment St. John's Cemetery, 2901 Nameoki road. Friends may call after 7 p.m. today.

DINE, DAN R., 2712 Denver street. Entered into rest 11:10 a.m. Wendesday, Aug. 31, 1966. St. Elizabeth Hospital.

Beloved husband of Mrs. Rosalee Dine; dear father of Howard, John and James Dine, Mrs. Georgia Barnes, Miss Barbara Jean Dine and Mrs. Clara Jones; dear brother of Mrs. Josephine Harris; dear grandfather and great-grandfather.

Funeral services 10 a.m. Saturday, Sept. 3, MERCER MORTUARY Chapel, 1416 Niedringhaus avenue. Interment Lake View Memorial Gardens, Belleville. Masonic services 8 p.m. Friday. Friends may call after 7 p.m. today.

ENNIS, REX ROWLAND, 2662 Edwards street. Entered into rest 2:05 a.m. Wednesday, Aug. 31, 1966, John Cochrane Veteran's Hospital, St. Louis.

Beloved husband of Mrs. Louise A. (Brooksher) Ennis; dear father of Misses Dianne and Sharon Ennis and Mrs. Virginia Condon; dear son of Mrs. Bessie Aloisio; dear grandfather.

Funeral services 1 p.m. Saturday, Sept. 3, SEDLACK FUNERAL HOME Chapel, 2801 Madison avenue. Interment National Cemetery, Jefferson Barracks, Mo. Friends may call after 7 p.m. today.

MATTHEWS, MRS. HATTIE, Rural Route One, Linn, Mo. Entered into rest 3 p.m. Monday, Aug. 29, 1966, at home.

Beloved wife of Walter Matthews; dear mother of Harry Matthews, Mrs. Ruby Hornberger, Mrs. Lorraine Cox, Mrs. Zelma Reed and Mrs. Dorothy Harmon; dear sister of Sidney, Herbert and Fred Branson; dear grandmother and great-grandmother.

Funeral services today, Sept. 1, Lane Church, Linn, Mo. Interment Linn Cemetery.

FIELDS, MRS. MARTHA LUCILLE VAUGHN, 1108 Kirkpatrick Homes. Entered into rest about 8:30 p.m. Wednesday, Aug. 31, 1966, Jewish Hospital, St. Louis.

Beloved wife of James Fields sr.; dear mother of Mrs. Dolores Failoni, Mrs. Juanita Kindle, Mrs. Barbara Steward, Mrs. Joyce Kuehnel, Donald and Harold Vaughn and James Fields jr., and William Fields; dear grandmother.

Funeral services 1 p.m. Saturday, Sept. 3, PIEPER FUNERAL HOME Chapel, 1929 Cleveland blvd. Interment St. John's Cemetery, 2901 Nameoki road. Friends may call after 10 a.m. Friday.

MEJASKI, MRS. DOROTHY (TERGOVICH), 2659 Benton street. Entered into rest 9:05 a.m. Tuesday, Aug. 30, 1966, Barnes Hospital, St. Louis.

Dear mother of Anthony Mejaski, Steve Mejaski jr., and Mrs. Carol Chandrl; dear sister of Joseph, Frank and William Tergovich, Mrs. Barbara Bols and Mrs. Catherine Toman; dear grandmother of Pat, Susan and Michael Chandrl.

Funeral 8:30 a.m. Friday, Sept. 2, from SEDLACK FUNERAL HOME, 615 Madison avenue, Madison, to Sacred Heart Catholic Church, 26th street and Washington avenue. for 9 a.m. Requiem High Mass. Interment Calvary Cemetery, Edwardsville township. Recitation of the Rosary 8 p.m. today, Sept. 1. Friends may call at the present time.

METZGER, MRS. EVELYN, 1100 Reynolds street, Madison. Entered into rest 9:30 a.m. Monday, Aug. 29, 1966, at Colonnades Nursing Home.

Dear sister of Mrs. Ann Morris, Mrs. Estella Halter, Mrs. Mary Knowles, Mrs. Sophia Schmidt, Mrs. Ida King, George Pfeifer, William Pfeifer and Edward Pfeifer.

Funeral services were held at 1:30 p.m. Wednesday, Aug. 31, SEDLACK FUNERAL HOME, 615 Madison avenue, Madison. Interment Woodlawn Cemetery, Edwardsville.

RUSHING, BABY, of Rural Route One, Box 42, Granite City. Entered into rest 4 a.m. today, Thursday, Sept. 1, 1966, St. Elizabeth Hospital,

Beloved son of Mr. and Mrs. Daniel R. Rushing; dear brother of Danny Ray, Joyce Faye, Peggy Lynn and Joann Rushing; dear grandson of Mr. and Mrs. Dan Rushing.

Private funeral services were held at 1:30 p.m. today, Sept. 1, LAHEY FUNERAL HOME Chapel, 501 Madison avenue, Madison. Interment Sunset Hill Cemetery, Edwardsville township.

STEPHENS, DONALD ALAN, infant, 2663 Nameoki drive. Entered into rest 6:50 p.m. Monday, Aug. 29, 1966, St. Elizabeth Hospital.

Beloved son of Mr. and Mrs. Clyde Stephens; dear brother of Danney, Gene, William, Thomas, James and Clyde Stephens jr. and Mrs. Marylou Johnson; dear grandson of Mrs. Evie Owens, Alton Milan and Lee Stephens.

Funeral services were held at 10 a.m. today, Sept. 1, DAVIS FUNERAL HOME Chapel, 21st street and Cleveland blvd. Interment St. John's Cemetery, 2901 Nameoki road.

TAYLOR, DAVID D., 1448 Central avenue, Mitchell. Entered into rest 2:15 p.m. Wednesday, Aug. 31, 1966, St. Elizabeth Hospital.

Beloved husband of Mrs. Lotte Taylor.

Frends may call after 7 p.m. today at MERCER FUNERAL HOME, 1416 Niedringhaus avenue, where services will be held in the chapel at 1 p.m. Friday, Sept. 2. Interment St. John's Cemetery, Granite City. In lieu of flowers, donations to the heart fund are requested.

WILLIAMS, FLOYD SR., Staunton, Ill. Entered into rest at 6:05 a.m. Wednesday, Aug. 31, 1966, at Memorial Hospital, Staunton.

Beloved husband of Mrs. Berniece Williams (nee Hastings); dear father of Floyd Williams jr. and Farlin Williams; dear brother and grandfather.

Friends may call after 4 p.m. today, Sept. 1, at DAUDERMAN MORTUARY, Alhambra, Ill. Services at 1:30 p.m. Friday, Sept. 2, at Dauderman Mortuary. Interment Valley View Cemetery, Edwardsville.

ZIMMERMAN, PAUL, 1633 Delmar avenue. Entered into rest about 11:40 p.m. Monday, Aug. 29, 1966, Barnes Hospital, St. Louis.

Beloved husband of Mrs. Christine Zimmerman; dear father of Paul Zimmerman jr., Mrs. Lucille Beil, Mrs. Albertine Beard, Miss Ernestine Zimmerman, Ronald and Emil Zimmerman; dear brother of Joseph, Ernest and Ben Zimmerman, Mrs. Marie Hartman, Mrs. Celilia Whitfield, Mrs. Clara Hamling, Mrs. Hattie Ficker and Mrs. Ida Moll; dear grandfather and brother-in-law.

Requiem High Mass was held at 9 a.m. today, Sept. 1, at St. Joseph's Catholic Church, from PIEPER FUNERAL HOME, 1929 Cleveland blvd. Interment Calvary Cemetery, Edwardsville township.

Monuments
... whose eternal beauty is backed by the strongest guarantee in the monument industry.
BARRE GUILD Monuments
SAMPSON MONUMENT SALES
R. R. 4, EDWARDSVILLE, ILL.
Opposite Sunset Hills Cemetery
Harry Sampson, Owner 656-1640

Monuments and Markers
NEW GLEAMING STOCK WORK ARRIVING CONSTANTLY
OPEN SUNDAY
COCAGNE MONUMENT WORKS
1711 State St. TR 6-0426

The Number to Call for Complete Burial Protection is
TR 6-1248
Or Write P. O. Box 305, Granite City
Beautiful
Sunset Hill Memorial Gardens
and Mausoleum
Monthly Payments, No Interest or Other Charges. Invite Us to Explain Some of Our Programs.
ROY PARROTT, Sales Mgr.

Right direction.
Pepsi-Cola in new One-Way, no-deposit bottles.

Made to order for the Pepsi generation.
Same bold, clean Pepsi taste.
Same great energy lift.

And no parking empties around the house.

GET 10c OFF
On the purchase of a 6-bottle carton of Pepsi in the new ONE-WAY Bottles when you present this valuable coupon to your dealer!
To the Dealer: Our salesman will redeem this coupon for the face amount plus 2c handling charge. This coupon is good only for Pepsi in the new ONE-WAY bottles. Customer must pay any sales tax. This coupon expires Midnight October 1, 1966.
Pepsi-Cola Alton Bottling, Inc. 2523 East Broadway, Alton, Illinois

COME ALIVE!

You're in the Pepsi generation!

BOTTLED BY PEPSI-COLA ALTON BOTTLING, INC., UNDER APPOINTMENT FROM PEPSICO, N.Y., N.Y.

Holiday Values!

FOR THE LONG LABOR DAY WEEKEND . . .

KOZYAK'S

2600 Nameoki Road TR 7-2178
Open Evenings 'til 8 P.M.
Close Sat. 5:30 P.M.

NO COUPONS NEEDED FOR KOZYAK'S SPECIALS

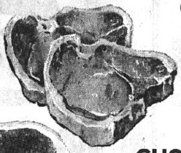

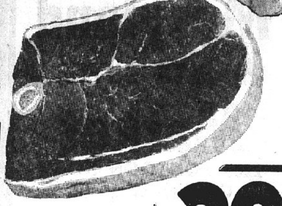

CHOICE CENTER CUT **Pork Chops** lb.

OR

CHOICE BONE-IN **Round Steak** lb.

77¢

2 Limit
Regular 43c OPEN PIT
Barbecue Sauce 18-oz. bottle **29c**

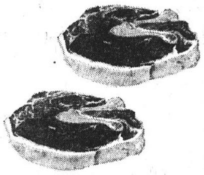

Reg. $1.29 Lb. Choice Thick Cut
SIRLOIN STEAK LB. **99c**

Peaches **23c**
HUNT'S HALVED OR SLICED IN HEAVY SYRUP
Limit 2 with $1.50 Purchase No. 2½ Can

Hunt's Hickory or Pizza Catsup . . 5 bottles $1.00	It Whips— Topic . . . 3 cans 35c	All Flavors Kool Pops 2 8 ct. pkgs. 49c
Bush's Pork & Beans 2 cans 23c	My-T-Fine Crust Mix 2 boxes 29c	Family Size Coffee-Mate . . . 79c
Topmost Plain or Idoized Salt . . . . 2 boxes 23c	All Flavors Jell-o . . . 3 pkgs 35c	Read's German or Plain Potato Salad can 35c
Red Robe Cut Green Beans 4 cans 69c	Topmost Fruit Cocktail . . 2 cans 59c	Mandalay Crushed or Sliced Pineapple 2 cans 49c

Waffle Syrup Zestee 46-oz. bot. **49c**

Marshmallow Kraft's 10-oz. pkg. **19c**

LIBBY'S DEEP **BROWN BEANS** 2 cans **29c**

Charcoal Briquets 10-lb. bag **49c**

CAKE MIXES PILLSBURY **77c**

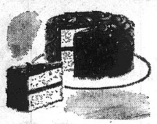

Limit Three **3** Reg. 41c Pkgs.
WHITE, YELLOW, CHOCOLATE

Taystee **BREAD 4** 1-lb. loaves **99c**

Mrs. Allison's **COOKIES**
Peanut Butter
Sugar Wafers
Choc. Cremes
Van. Cremes
4 pkg. **$1**

REYNOLDS HEAVY DUTY **ALUMINUM FOIL** box **55c**

PEVELY **SOUR CREAM** 8-oz. cup **27c**

SHASTA CANNED **SODA 10** cans **89c**

MANHATTAN **Coffee** **$1.39**
Limit One with $2.50 Purchase **2** lb. can

100 COUNT **PAPER PLATES** pkg. **59c**

REG. 59c KAS TWIN BAGS **POTATO CHIPS** **49c**

Borden's Glacier Club **ICE CREAM** Half Gallon **55c**

CHOICE BONELESS **BEEF ROASTS** lb. **99c**

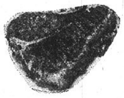

CHOICE **T-Bones** lb. **$1.19**

Choice Chopped **SIRLOIN** lb. **79c**

FOR ROAST OR CHOPS RIB HALF **PORK LOIN** lb. **65c**

FIRST CUT **Pork Chops** lb. **59c**

CHOICE WHOLE **Pork Loins** lb. **69c**

COUNTRY STYLE **Spareribs** lb. **69c**

Choice Boneless **Round Steak** lb. **88c**
NO CHARGE FOR CUBING

Wieners Save 14c HUNTER ALL MEAT 1-lb. pkg. **59c**

Small 2½ to 3 Lb. **SPARE RIBS . . .** lb. **69c**

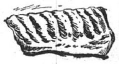

EXTRA SMALL **SPARE RIBS . . .** lb. **79c**

Hunter No. 1 Grade lb. **Boiled Ham** **$1.39**

• Bulk **Potato Salad** lb. 45c
• Save 20c a Pound—Home Made **HAM SALAD** lb. 69c

Plain or Garlic **Link Sausage** lb. **79c**

Sliced 4 to 5-Lb. Pieces **PORK STEAKS** lb. **69c**

SWIFT CANNED **HAMS** 5-lb. can **$4.69**

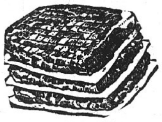

EXTRA LEAN CUBED **PORK CUTLETS** LB. **88c**
5 lb. pkg. $4.39

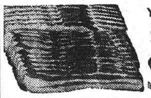

YOUR BEST BACON BUY— SLICED **Smoked Jowl** lb. **49c**

FREEZER OWNERS

U. S. Good BEEF SIDES lb. **53c**
U. S. Good HIND QUARTERS lb. **63c**
Choice SIDES lb. **55c**
Choice HINDS lb. **65c**
Price Includes . . . Cutting, Wrapping and Quick Freezing

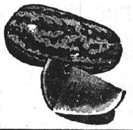

WATERMELONS ea. **39c**
Large 18 to 24-lb. Average

Fancy Large Heads **CABBAGE 2** heads **39c**

Red Cello Pack **RADISHES 3** for **19c**

We Have New Crop JONATHON RED DELICIOUS GOLDEN DELICIOUS **APPLES**

SEEDLESS **GRAPES** lb. **15c**

GOLDEN RIPE **Bananas** lb. **10c**

WE RESERVE THE RIGHT TO LIMIT

SHOP QUAD-CITY STORES . . . Less Trouble . . . Friendly Sales People . . . More Values With Bigger Savings . . . IT PAYS YOU TO SHOP AT HOME!

Home notes

By Mrs. Catherine R. Mauck
Madison County Home Adviser

Keep It Clean Briefs

School Fashions go From Sewing Machine to Washing Machine. Economy-minded mothers can save money by making youngsters' back-to-school togs—and by making sure to use long-wearing, washable fabrics.

There is news this autumn in paisleys, cotton quilts, corduroys and bonded knits. Color choices include grape, plum, purple, olive, brown, ruby and cranberry reds, bright orange.

Combine contemporary styles with practical fabrics for a budget booster—and make wider-than-usual seams and hems if there is another school-age youngster coming up to inherit the clothes next year.

* * * *

Teach your little girl cooking and cleaniness at the same time. If she shows any interest in the kitchen, let her help you to plan the week's menu in advance. Then select one item a day that she is able to do—such as ready-mix biscuits or a salad—and let her do it "all by herself."

But be sure to stipulate that washing the bowls, pots, pans, and utensils she uses is her responsibility. Whether she washes them with a brush, sponge-on-a-stick, or dishcloth, the hot sudsing and rinsing are always the same.

* * * *

To keep marble lustrous, experts recommend wetting the surface with clean water, then washing it with soap or detergent suds. Apply the suds with a wad of lamb's wool, a sponge, or a lint-free cloth. Rinse thoroughly, and use a soft dry cloth to buff the marble to a gloss.

* * * *

Granulated household cleaning products are made by pumping hot liquid soap or detergent up to the top of a tall tower. It is then sprayed through steel nozzles under high pressure and falls as a fine mist. Gusts of hot air dry the spray into tiny granules.

* * * *

When washing foundation garments by hand, the first step is to use a well-lathered brush to pre-treat waistband, garters, fabric castings, inner panels, and shoulder straps. Then immerse the garment in clean soap or detergent suds, squeezing gently to remove dirt. If quite soiled, give it a second dunking in clean suds. Rinse the piece well in warm water, lift it out, and let it drip for a few seconds. Next, roll it in a towel to remove excess moisture. Unroll, stretch and shape with your hands, and let it dry away from heat.

* * * *

Once the washing suds have been rinsed out of fabric gloves, they can be re-shaped under running warm water. Let this flow through each glove to inflate the fingers and hand cavities. The water pressures smoothes the fabric and straightens the fingers so the gloves need no finger-pressing after being drip-dried.

* * * *

On a "simmery" day, the look of linen is as refreshing as cool water on the wrist. Another of linen's virtues is its wonderful washability. Whether suiting weight or gossamer sheer, linen comes through soap or detergent suds with all its original loveliness. In fact, its appearance is enhanced because washing gives it a softer, more luxurious "hand" and it won't "wilt" even after repetead sudsings. So don't wear linen "just once more" before washing. Instead, preserve its crisp freshness by keeping it clean.

* * * *

Seersucker—perhaps the original wash-wear fabric — now comes in a knitted version. Watch for this Arnel fabric made into wrinkle-free dresses, sportswear, and loungewear in a brilliance of colors—all machine-washable and no-iron.

Autos Collide Today At Fourth and Broadway

Early today a two-car collision occurred at Fourth street and Broadway, Venice, involving autos of Robert E. Mosley, 43, of 1208 Logan street, Madison, and Marcell Farrar, 52, 1112 Calhoun street, Madison.

Venice police said that Mosley was traveling east on Broadway, while Farrar was going north on Fourth street. Minor damage was reported to both vehicles.

Too Many Passengers

Mervin Wayne Lee, 707 Twenty-seventh place ,was arrested at 8:55 p.m. Tuesday at 25th street and Madison avenue on charges of having more than two passengers on a motorcycle, driving with a revoked license and driving with improper tail lights. He was summoned for a hearing by Sept. 22.

Enjoy Double Beef Flavor in These New Sandwiches

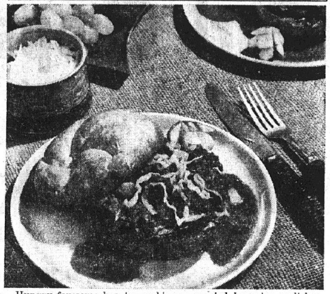

Hungry for some hearty-good knife 'n fork eating? Then help yourself to robust Bavarian Beef Sandwiches—split and toasted hard rolls piled high with a flavorful combination of ground beef, shredded cabbage, and rich canned beef gravy. Here's a sandwich filling with character—thanks to the home-style goodness imparted by luscious canned beef gravy.

This gravy is ready to lend flavor whenever you want true roasting pan taste and aroma. Just open the can and you have a smooth, savory "topper" for sandwiches and potatoes . . . and don't overlook it for "beefing-up" your favorite skillet and main dishes, too.

After you've spooned the beef sandwich filling onto the bottom half of the roll, shower it with Cheddar cheese and then top with remaining half roll. Serve accompanied by crisp radishes, tall glasses of milk.

BAVARIAN BEEF SANDWICHES

1 pound ground beef
½ cup chopped onion
¼ cup chopped green pepper
2 tablespoons butter or margarine
1 can (10¾ ounces) beef gravy
2 cups shredded cabbage
6 round hard rolls, split and toasted
¾ cup shredded Cheddar cheese

In skillet, brown beef and cook onion and green pepper in butter until tender. Stir in gravy and cabbage. Cook over medium heat for 10 minutes. Spoon ½ cup mixture on each bun half; top with cheese and other bun half. Makes 6 sandwiches.

Hamburger buns: Substitute 6 hamburger buns, split and toasted, for round hard rolls in above recipe.

Rex R. Ennis, 46, Dies of Liver Ailment

Rex Rowland Ennis, 46, of 2662 Edwards street, died of a liver ailment at 2:05 a.m. yesterday, at John Cochrane Veteran's Hospital, St. Louis, where he had been a patient for 18 hours. He had been in ill-health for the past five years.

Born in Liletown, Ky., Mr. Ennis had lived here for 18 years. He also had resided in Houston, Tex. Prior to becoming ill, he had been employed for 10 years as a foundry clerk at General Steel Industries. Mr. Ennis was a veteran of world war II and a member of the Forget-Me-Not Chapter, Disabled American Veteran's of East St. Louis; and the Calvary Baptist Church.

Survivors include his wife, Mrs. Louise A. (Brooksher) Ennis; three daughters, Dianne Ennis, 12 years, at home, Miss Sharon Ennis and Mrs. Virginia Condon, both of Houston, Tex.; his mother, Mrs. Bessie (Slinker) Aloisio, Channel View, Tex.; and one grandchild.

Funeral arrangements are given in today's obituary column.

The use of psychic energizers and tranquilizers in veterans Administration hospitals has permitted the treatment of twice as many psychiatric patients with no increase in hospital beds.

BIG ENOUGH TO SERVE YOU! SMALL ENOUGH TO KNOW YOU!
AG STORES

MAYROSE OR HUNTER FULLY COOKED
HAMS 6-7 lb. Shank Portion lb. 45c
5-6 Lb. Butt Portion lb. 55c
★ ★ FOR THE WEEKEND Split Broilers lb. 39c ★ ★

Mayrose—By the Piece Bologna lb. 49c
Braun'weiger Krey—By the Piece lb. 49c
WIENERS Mayrose Skinless lb. pkg. 59c
BACON Mayrose Thin Sliced lb. 79c
Krey Whole Gourmet HAMS lb. $1.05
Star-Kist TUNA Limit Three 3 No. ½ cans 89c
AG Brand SALAD DRESSING qt. jar 39c
Shasta Canned SODA 12 12 oz. cans 98c

COFFEE AG Brand lb. 69c
FOLGER'S FINEST COFFEE 2 lb. can $1.55
AG Brand POTATO CHIPS 1-lb. pkg. 49c

FREE! SHURFRESH BISCUITS 1 Pkg. Free with Purchase of KRAFT GRAPE JELLY 18-oz. jar 39c

Musselman APPLE SAUCE 6 303 cans 79c
Van Camp PORK 'N BEANS 3 No. 2½ cans 79c
Heifetz Sweet Cucumber Slices qt. jar 39c
French's Instant Mashed Potatoes 7-oz. pkg. 29c
American Beauty Spag'tti or Mac'roni 2 12-oz. pkg. 39c

Gr. Onions Radishes 2 for
Gr. Peppers Cucumbers 19c
On the Cob— CORN 6 for 39c
Lettuce 2 hds. 49c
Celery 2 stlks. 49c
California Tomatoes lb. 29c

SEE THE AG STORES FULL PAGE IN THE ST. LOUIS POST-DISPATCH

LOUIE'S Mkt. 824 Niedringhaus We Deliver TR 6-9112
EMMET'S A.G. MARKET Open Daily 8 A.M. to 7 P.M. 2700 Edwards St. TR 7-0846
CIONKO'S Mkt. 2901 Madison Ave. Open Friday Nite 'til 8:00 P.M.
GARDNER A.G. MARKET 2237 Illinois Ave. We Give S & H Green Stamps

Bi-Rite
Maryland BI-RITE SUPER Market
2205 PONTOON ROAD Granite City, Ill.
EXTRA SAVINGS with EAGLE STAMPS

Bi-Rite ✓✓✓ TRIPLE Checked Beef & Pork
EAGLE STAMP CASH VALUE 1/8 MILLS EAGLE STAMP CO
DOUBLE EAGLE STAMPS EVERY WEDNESDAY

IDEAL FOR YOUR LABOR DAY BACK YARD BAR-B-QUE
U. S. INSPECTED FARM FRESH FRYERS Whole 2½ lb. avg. LB. 29c
Pit Ready Broiler HALVES . . lb. 35c

Lean Meaty Pork Steaks lb. 59c
Red Robe Skinless WIENERS 1 lb. pkgs. 49c
Lean Meaty 2½-lb. av. SPARE RIBS lb. 69c

Fresh Lean Ground Beef 2 lbs. $1.09
Fresh Lean Ground Chuck lb. 69c
Swift Smoked Flavor Acorn Salami lb. 98c
Wafer Sliced Boiled Ham lb. $1.39
Krey or Armour Sliced Large Bologna lb. 59c
Honey Suckle Sliced Turkey & Gravy 2½ lb. pkg. $1.89

MICKLEBERRY or HUNTER Sliced Bacon 1-lb. Pkg. 89c
RED ROBE PLAIN Or GARLIC ROPE PORK SAUSAGE lb. 69c
U. S. CHOICE SIRLOIN STEAKS lb. $1.09

C & H PURE SUGAR 5-lb. bag 49c Limit 1 with $5.00 Purchase

EAGLE STAMP EXTRA SAVINGS EAGLE STAMP CO.
25 EXTRA EAGLE STAMPS With Purchase of Camp Fire MARSHMALLOWS 1 lb. bags 29c

Kraft GRAPE JELLY 18-oz. jar 35c
Del Monte CATSUP 20-oz. btl. 27c
Musselman's APPLE SAUCE 3 303 cans 49c
New Freezer Wrap GLAD WRAP 50-ft. roll 49c
Brooks BARBECUE SAUCE 22-oz. btl. 39c
Kas POTATO CHIPS twin pak 49c
Topmost Pickles HAMBURGER SLICES 2 16-oz. jars 49c
Scott PAPER TOWELS 2 reg. rolls 39c
Ocean Spray CRANBERRY JUICE qt. btl. 49c
For Your-Coffee — COFFEE MATE 11-oz. jar 69c

CAMPBELL'S Pork & Beans 2 16 oz. cans 25c Limit 2 with $1.50 Purchase
CHARCOAL BRIQUETS 10-lb. bag 59c
CHARCOAL LIGHTER qt. can 29c

• FROZEN FOODS •
Birdseye Frozen CORN 2 10-oz. pkgs. 33c
Topmost Frozen LEMONADE 3 6-oz. cans 29c

DETERGENT DUZ GIANT SIZE 79c

RITTER'S CRISPY CUKES SWEET PEPPER CORN GREEN TOMATO RELISH Mix or Match 2 12-oz. jars 59c

OUR OWN HARVEST BRAND BREAD 5 1-lb. loaves $1.00
Sandwich Bread 2 24-oz. loaves 59c

CREST ALL-FLAVORS ICE CREAM HALF GAL. 49c

YOUR CHOICE, MIX or MATCH!
Seedless Grapes
Tokay Grapes
Bartlett Pears
Italian Plums
Red Skin Peaches
Jonathan Apples
lb. 19c

OLD JUDGE Coffee 1-lb. can 69c Limit 1 With $2.50 Purchase

U.S. No. 1 Red POTATOES 10 lbs. 49c, 20 lbs. 89c
Jumbo Cantaloupes . 3 for 89c
Chiquita BANANAS . . 2 lbs. 29c
CARROTS cello bag 10c
GREEN ONIONS RED RADISHES 3 bunches 29c

FRANKLIN UNION'S 68th ANNIVERSARY SALE

YOUR CHOICE . . . PICK ANY OF THESE EARLY AMERICAN ACCENTS SHOWN FOR ONLY $1

Does not apply to previous purchases. Offer good this event only!

$1 with the purchase of any living room group, sofa or 2 chairs.

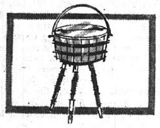

Sewing Basket $1 With Purchase
Finished in hand-rubbed maple. Ideal for storage of prized possessions.

MAPLE SMOKER $1 With Purchase
Just the touch to set off your favorite room, finished in hand-rubbed maple.

Colonial Smoker $1 With Purchase
Handsome smoker storage area with swing beverage coasters and ash tray.

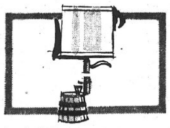

Colonial Pump Lamp $1 With Purchase
Accent lamp styled like an old water pump in maple finish with shiny brass trim.

ANNIVERSARY SALE CHAIR VALUES TO LET YOU SAVE!

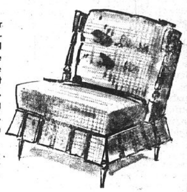

ACCENT CHAIR
What a chair value! Anniversary sale priced so you can take more than one to accent that special room. Long wearing damask cover. Trimmed in warm maple. . . Tufted back, comfy seat, perfect for any colonial setting.

Anniversary Sale Price **$39** NO MONEY DOWN

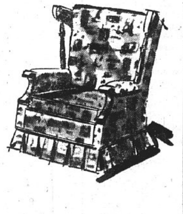

RUGGED LOUNGE CHAIR
This beautifully designed lounge chair is one of the highlights of our Anniversary Sale. Its fine tailored appearance and deep cushioned comfort will make it a favorite of yours too.

Anniversary Sale Price **$79** NO MONEY DOWN

6 PC. COLONIAL LIVING ROOM DRASTICALLY REDUCED!

It was never easier to make your dreams of a lovely Early American living room come true. This distinctive 6 - piece grouping combines refreshing Colonial flavor with today's flair for comfort. You can get the sofa, matching lounge chair, cocktail table, two step-tables and charming decorator lamp . . . all for this one low price! NO MONEY DOWN!

$298 ANNIVERSARY SALE PRICE

EARLY AMERICAN SOFAS AT LOW SALE PRICES!

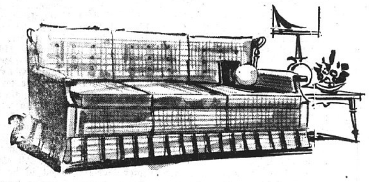

Expansive 80" Early American Sofa **$128** ANNIVERSARY SALE PRICE
This authentically styled sofa has an inviting charm that captures the strength and beauty of our adventurous beginnings. Upholstered in handsome textured fabric in your choice of colors.

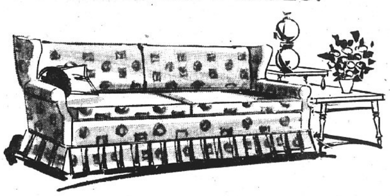

Gracious Colonial Wing-Back Sofa **$148** ANNIVERSARY SALE PRICE
Gracious styling that puts the emphasis on comfort and reflects the very finest of the past is the charming secret of this beautifully upholstered wing-back sofa. NO MONEY DOWN.

ANNIVERSARY SPECIAL

EMERSON TV
Powerful all channel reception with sharp clean pictures. Low, low Anniversary Sale Priced! **$75** WITH TRADE

ANNIVERSARY SALE SPECIALS!

TEFLON Deluxe Automatic **WAFFLE BAKER SANDWICH GRILL**
Thermostat controled **$11.88**

CHROME AUTOMATIC **TOASTER**
Now you can have toast just the way you want it. Anniversary Sale Price . . **$7.88**

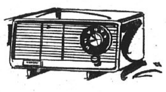

GENERAL ELECTRIC **RADIO**
Powerful reception. Strong even tone. A terrific value. Anniversary Sale Price . . **$8.88**

DELUXE 4 SLICE FAMILY SIZE AUTOMATIC TOASTER
Makes toast for the whole family in one easy operation. Anniversary Sale Price **$9.88**

EMPRESS MATTRESS by SIMMONS

EXCLUSIVE AT FRANKLIN UNION

LUXURIOUS QUILTED TOP

EXCLUSIVE ADJUSTO-REST SPRINGS

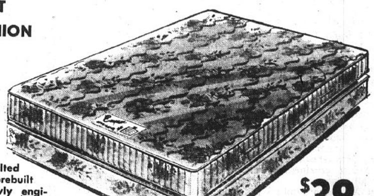

Beautiful deep quilted cover, sag-proof prebuilt borders and a newly engineered innerspring unit. Adjusto-Rest springs adjust gently to body contours and firm support body weight. Exclusive at Franklin Union and low priced during our 68th Anniversary Sale . .

$39 TWIN OR FULL SIZE MATTRESS

OPEN 'TIL 9 P.M. EVERY NIGHT

Franklin Union

GRANITE CITY . . . 19th and Delmar . . .

NO MONEY DOWN
PHONE . . . GL 1-7474

ALTON, ILLINOIS	DOWNTOWN ST. LOUIS	GRANITE CITY	NORTHWEST ST. LOUIS	EAST ST. LOUIS
300 E. Broadway	11th & Franklin	19th & Delmar	Union & Natural Bridge	227 Collinsville Ave.
Open 'Til 9 P.M. Nightly	Open 'Til 9 P. M. Nightly	Open 'Til 9 P.M. Nightly	Open 'Til 9 P. M. Nightly	Open 'Til 9 P.M. Mon. & Fri.

How to Separate Almost Anything

(American Chemical Society)

Ever separate a yolk from an egg, a potato from its skin, or a pair of quarreling children? Tricky, but not too difficult.

How about separating sugar that's been mixed with salt, or butter blended with margarine? It may sound impossible, but to a chemist it's ridiculously simple.

He has to contend with much trickier problems every day. For example, finding a speck of protein in a pound of "gunk," removing gasoline from crude petroleum, desalting sea water, or snatching pure oxygen out of air.

Sooner or later every chemist comes up with a mixture of chemicals that he wants to separate. Necessity being the mother of invention, he has devised many ways to do the job.

Chromatography Discovered

One way was provided by a Russian botanist, Mikhail Tsvett, who wanted to separate a mixture of the pigments in plant juices. Willing to try anything once, Tsvett let the mixture trickle through a vertical tube filled with aluminum oxide powder. To his surprise, when he washed the tube by pouring liquid through it, a beautiful series of colored bands appeared.

Each pigment had been absorbed on the aluminum oxide powder to a different degree, and the water had washed the less tenacious pigments farther down the tube. Tsvett named his new separation technique chromatography, from the Greek for "written in color."

Although unappreciated until after Tsvett's death in 1920, chromatography is now used in practically every chemical laboratory. A host of materials, in addition to aluminum oxide, now enables the chemist to separate almost anything.

In one variation, called paper chromatography, hanging paper strips are used. A drop of the material to be separated—say, a mixture of proteins—is spotted at the top of the strip and then washed down with a carefully chosen liquid. In a few hours, spots appear at different distances down the paper, each corresponding, hopefully, to a different protein.

Use of Membranes

Membranes are also weapons at the chemist's disposal. These may be made of cellophane, sausage casings, or as Chemical & Engineering News recently reported, plastics "custom tailored" for a particular job.

The membrane is placed between solvent containing the wanted material and a wash solution. The separation processes will have different names depending on the conditions and the type of membrane used.

If solvent seeps through the membrane, leaving the material behind, then it's osmosis. But if, instead, the material goes through the membrane, it's called dialysis.

The most spectacular application of dailysis in the artificial kidney. This device does what a normal kidney does, namely, takes impurities and wastes out of the blood stream. Unfortunately, it's an expensive process, the cost for one person varying from $8000 to $12,000 a year.

Cheaper Artificial Kidney?

But there is some hope in sight. Columbia University recently announced a program to develop a disposable artificial kidney made of cardboard and cellophane.

Scientists have devised several assists to persuade the right materials to move through a membrane. In reverse osmosis, pressure is used to force liquid through the membrane.

Another technique, electrodialysis, in which an electric current supplies the kick, is helping several communities produce drinking water from salty water. Electrodialysis is also being used to take excess acid out of orange and grapefruit juices.

Molecular Sieves

Molecular sieves are another part of the chemist's bag of tricks. They enable a chemist to sift out molecules according to size and shape.

Each sieve is actually a porous solid material containing millions of identical spaces interconnected by channels. Different sieves contain different sized spaces and channels.

Some molecules are too big and can't get into a sieve. Others, being too small slip through. The rest are trapped in the sieve and stay there until the chemists remove them.

By fitting the right sieve to a particular separation job, a chemist can extract the molecules he wants.

For example, molecular sieves can be used to pluck oxygen out of the air, remove water from a highball, or even produce a more powerful gasoline by sifting out the "weaker" ingredients.

... EDITORIAL ...

Granite City Press-Record

PUBLISHED MONDAY AND THURSDAY
by Quad-City Publishing Co.
1815 Delmar Ave., Granite City, Ill. 62040
TR 6-2000

EDITOR AND PUBLISHER C. E. Townsend
GENERAL MANAGER A. J. Mueller jr.
ASSOCIATE EDITOR Wm. F. Winter
NEWS EDITOR Jule D. Bartels

MEMBER
National Newspaper Association, Illinois Press Association
Southern Illinois Editorial Association
International Conference of Weekly Newspaper Editors

Seven cents per copy. By mail to Granite City Rural Routes, $5.50 per year; first, and second zones, $7.50 per year; third and fourth zones, $8.00 per year; fifth, sixth and seventh zones, $8.50 per year. Six months subscription one-half annual rate. Servicemen—$3.80 per year, $1.90 for 6 months—Anywhere in the world.

Scientific Consultant to Aid in Fighting Air Pollution Realistically

Many factors contribute to air pollution, and industries are an obvious part of the total picture. They have conceded this point for many years, and their recognition of it has led to expenditures of millions of dollars locally on corrective steps.

Despite the progress being made in the Quad-Cities and Illinois, much of it far outstripping St. Louis and Missouri in air purity accomplishments, a reverse image somehow has been created. A new development this week may help set the record straight.

Apparent goal of the anti-Illinois propaganda campaign has been to obtain blind adoption of a "model ordinance" that would overnight attempt to convert our metropolitan area into a San Francisco-type tourist-financial-light industry center, which it is not. If this would prevent it from competing with Chicago, Pittsburgh and similar heavy manufacturing areas, the result could be disastrous for people in nearly all walks of life in this region.

The new development, employment of Dr. W. L. Faith of Los Angeles as scientific consultant to the Industrial Waste Control Council, will aid the industrial group in taking further steps against smoke and fumes. A chemical engineer specializing in air pollution control, he has served in a similar capacity with various governmental bodies and the U. S. Public Health Service in Washington.

An indirect benefit of his new duties may be the opportunity to help create a more accurate public image of what has been done, is being done and should be done to safeguard the air we breathe. The image is almost as important as the facts of the matter, since emotions rather than scientific data probably will determine whether realistic or unrealistic regulations are enacted.

The issue of whether there should be pure air is not in dispute. But the "fine print" in any additional laws must be sound if the Quad-City area and Madison county are to retain their bright prospects for economic growth.

Sharp Contrast in Labor Days Of The Past and Present

As late as the mid-1930s Labor Day in the Quad-Cities brought with it the reverberations of thousands of marching feet.

Men of each craft and industry, garbed in their work attire, paraded through the Quad-Cities in an impressive display of unity and of the great volume of construction and production tasks carried out in this community.

Many will hearken back nostalgically in their thoughts to past Labor Days during the three-day holiday this weekend, but the changed circumstances are not all sad.

With increased leisure and decreased physical burdens, a new world has been opened to all who labor. Their varied vocations bring an unprecedented number of goods and services to not just a favored few, as in past "enlightened eras," but to the masses.

Their very awareness of the "finer things of life" and their greater mobility have contributed to the decline of holidays generally as a time to plan major community-wide celebrations. Time off, for relaxation, recreation or travel, is now one of the most highly prized of all of the fruits of gainful labor.

Johnson Park Newest Local Recreation Site

Johnson Park is a distinguished name for the five-acre park tract dedicated at Eagle Park Acres this week. The name commemorates the outstanding efforts by Cleveland L. Johnson, Improvement Association president, to bring utility, recreational and other services to the neighborhood. The site was donated by Mr. and Mrs. W. J. Steele.

The park will meet an acute need in the Eagle Park area and will be of increasing value as it is gradually improved and equipped.

* * * *

The keener a person is, the fewer cutting remarks he makes.

* * * *

Benefit Horse Show To Provide Needed Hospital Equipment

Success of the Granite City Rotary club's sixth annual all-western horse show is especially heartening because of its objective—the financing of a brain wave machine that will aid medical and nursing personnel in caring for ailing Quad-Cityans.

The $6000 electroencephalograph will be a helpful addition to the equipment already in use at St. Elizabeth Hospital.

Ee-I, Ee-I, OEO

(Bartwell Ga., Sun)

Senator Strom Thurmond, a man to be reckoned with when it comes to bureaucratic abuse of public funds, recently pointed out some enlightening facts concerning the Office of Economic Opportunity, which is charged with the responsibility of administering, among other things, the "war on poverty."

In his report to the people of South Carolina, Thurmond said, in part:

"The bureaucratic irresponsibility which prevails under the OEO is illustrated in the salary scales paid. In OEO, there is one super-grade (high pay level) official for every 18 ordinary employes.

"By comparison, the ratio in the Department of Agriculture is one in 500, and in the Department of Defense the ratio is one supergrade employe for every 1000 ordinary employes.

"Poverty officials draw fantastic salaries. Forty-four OEO officials in Washington draw almost $1 million annually.

"The Deputy Director draws $28,500 and three other assistants draw $27,000 each. Of 40 others, nine get $24,000; 11 get $21,445 and 20 get $18,935."

No 'Poverty' on Payroll

The high salaries are not confined to Washington OEO workers, however. In one area, a "poverty grant" of $82,150 was received. Of this, $56,723 was budgeted for salaries, leaving only $25,427 for operations.

When complaints were made because the payroll of the Community Renewal Team of Greater Hartford (Conn.) was running more than $600,000, almost half the money received from Washington, the program's boss retaliated that he was doing quite well because the national figures showed that about 70% of the total poverty program represented salaries.

Since most of the OEO's programs were untried in practice, Senator Thurmond added, it was to be expected that the best talent available would be sought to work with the programs.

OEO's salary scales cannot be justified on this basis, however. In one OEO project, employees' salaries averaged 57% higher than those received by employes prior to going to work for OEO.

For instance, a welding instructor making $3200 was hired for $9780. A physical education instructor making $4600 was hired at $9480.

Local school systems have suffered from OEO pirating of teachers. A math teacher making $4730 was hired away by OEO at a salary of $10,080. At Camp Gary, Tex., 154 of the camp's total staff of 208 was hired away from schools, often at double their their previous salaries.

Even though the OEO recognizes education as one of the most effective tools for combating poverty, apparently no consideration was given by OEO to the poverty-creating effects of disrupting established educational systems.

Irresponsible Administration

Irresponsible administration by OEO takes many forms.

In Philadelphia, it took the form of failure to screen the group leaders hired to work with youngsters under the Neighborhood Youth Corps. Of the first 16 hired, 13 had arrest records which included larceny, assault and battery and morals charges involving minors.

In Omaha, Neb., it took the form of failure to screen the beneficiaries, for of the 153 youths enrolled by the Neighborhood Youth Corps, only 10 were eligible; that is, were from families with incomes below $4000 annually.

It has been reported that in Fort Lauderdale, Fla., the "war on poverty" furnished tuxedos to 16 high school boys for their senior prom costing $290.

Probably the most ridiculous instance is that of an OEO "Head Start" official who chartered a twin-engine airplane for a 200-mile flight to address a graduating class of Head Start pupils—all between the ages of five and six.

Shorn of its garish and deceptive political trappings, the war on poverty is revealed to the taxpayer as an irresponsible waste, and to the victim of poverty as a cruel hoax.

For all the money spent on the war on poverty, about all that has been produced is a series of program catch-words, such as "Vista" and "Head Start."

Congress should take a cue and impose some catch-word programs of its own — like "Head Knocking" and "New Start."

The Diplomatic Pouch

COWBOY, SPACE FADS REACH JAPANESE BOYS

WASHINGTON, D. C. The following letters have been answered by the Department of State:

* * * *

I am a sixth grade student, and I am to make a scrapbook and written reports on Japan. I have found some information and pictures to use, but I would like to know about Boy's day and Girl's day in Japan.

B. T.
West Carrolltown,
Ohio

Dear B.:

Girl's festival is on March 3 and usually is called the Doll Festival, or in Japanese, Hina Matsuri.

Dolls representing the emperor and empress, court ladies and attendants and models of furniture, utensils and food are arranged on a series of steps covered with red cloth.

The dolls are often very old and handed down from grandmother to mother for each new generation of daughters.

Visitors to Tokyo in this season can see beautiful displays of the dolls in the windows of department stores.

This festival is also called the peach festival some times because peach blossoms are used in decorations.

Boy's Festival or, in Japanese, Sekku, is held on May 5 and is marked by the erection of banners on poles outside the homes of families with sons.

These are in the shape of gaily colored carp. Supposedly the carp swim up waterfalls and boys, like the carp, should grow strong and rise to greatness by overcoming all obstacles.

Sometimes American families who have lived in Japan bring these carp banners back to the United States with them and you may very occasionally see them when the father raises them outside his house on his son's birthday.

There is also the Shichigosan Festival on Nov. 15 when girls of the age of seven and three and boysof the age of five and three dress up in their best clothes or in various costumes and are taken by their parents to the local Shinto shrine.

The girls wear pretty kimonos of bright colors and arrange their hair in the old style.

Boys thirty years ago often dressed in the style of warriors or generals or admirals. Now they more often wear cowboy suits or space outfits and helmets.

* * * *

Recently I was talking with a French citizen who made the statement that the U. S. never had made payment in full to France for the "Louisiana Purchase" of 1803. Could you please give me the facts of this?

C. E. L.
Poland, Ohio

Dear Mr. L.:

As provided for in the treaty with France signed on April 30, 1803, the United States paid 60,000,000 francs ($11,000,000) outright and assumed the claims of American citizens against France in the amount of 20,000,000 francs ($3,750,000).

The total cost of the Louisiana Purchase was $15,000,000, which the United States paid in full.

* * * *

Do you have an inquiry? Send it to:
"The Diplomatic Pouch"
P/MS, Room 4835
US Department of State
Washington D. C. 20520

Charged with Speeding

Edward Paul Coleman, Jennings, Mo., and Vasil Spaskos, 2657 Benton street, were given arrest tickets on speeding charges at 26th street and Madison avenue at 1:55 a.m. Wednesday. They were summoned for hearings by Sept. 12.

Driver Faces Charge

Jackie R. Ralston, Franklin, Ill., was charged with a traffic signal violation at 20th street and Madison avenue at 8:30 p.m. Tuesday. He was summoned for a hearing by Sept. 16.

Two Charges Filed

Edward Grider, 44, of St. Louis, was arrested at 6:30 p.m. Tuesday at East 20th street and Edwardsville road on charges of intoxication and illegal transportation of liquor.

Traffic Signal Charge

Mary E. Weber, Glen Carbon, was charged with a traffic signal violation at 16th street and Madison avenue at 3:40 p.m. Tuesday. She was summoned for a hearing by Sept. 16.

Motorist is Charged

Wilbur J. Hess, 2209 Cleveland blvd., was charged with speeding at 29th street and Madison avenue at 12:05 a.m. Wednesday. He was summoned for a hearing by Sept. 8.

$10 Fine for Motorist

Clarence Herman, St. Louis, was charged with a traffic signal violation at 2:30 p.m. Tuesday at 27th street and Madison avenue. He was fined $10 plus $5 costs in magistrate's court.

TODAY'S INVESTOR

BY THOMAS E. O'HARA
Chairman, Board of Trustees
National Association of Investment Clubs

Q. You emphasize the importance of investing in "growth stocks." I'm not certain I understand what growth stocks are; would you explain them? And, aren't they considerably more risky than income stocks?

A. To answer your last question first, I'm not entirely sure they are more risky. Let's look at a study by David L. Babson & Co., Inc.

This firm invested a hypothetical $1000 in each of 10 growth stocks and 10 income stocks in 1940. Ten years later, in 1950, the growth stocks were worth $26,739, and the income stocks $11,445.

Besides that, the dividends from the growth stocks amounted to $6218 while the dividends from the income stocks only came to $5650.

$84,000 vs. $17,000

The Babson people continued their comparison through 1956 and found the growth stocks were worth $84,993 versus $17,760 for the income stocks. The total dividend income was $14,721 and $10,159, respectively.

As to what a growth stock is, here are some standards to help you pick one:

1. The company is one whose sales are growing faster than the total economy is growing.

2. There is an increasing demand for the company's product, which is shown in progressive growth in net earnings—not just sales.

3. The company emphasizes research.

4. The firm's growth has been steady for at least four or five years, long enough to show that its increase is not a fluke or of a non-recurring nature. This is especially important with a new company whose management skills have yet to be proved.

You can check each of these points by studying the company's annual reports, or reading Standard's & Poor's or other financial services available at your local library.

A further thought: A large number of our fine large companies are growth companies even though we do not tend to classify them that way.

Many of us tend to think growth companies can only be found among the small new companies in new industries. They certainly can be found here, but just because a firm is new and relatively unknown, it is not necessarily a growth company.

Check the four points I mentioned above.

'Hire the Handicapped' Poster Winners Chosen

Winners of the 1966 "Hire the Handicapped" poster contest were announced this week by the Illinois State Employment Service, co-sponsor of the annual event with Disabled American Veterans Chapter 53.

Announcement of winners in the two classes—junior high and senior high was made jointly by Malcolm Thompson, manager of the ISES office, and Andrew Gitchoff, commander of the DAV Chapter.

All of the local winners' posters will be sent to Chicago for entry in statewide competition during the second week of September, with winning posters on display at the Tribune Art Gallery, Chicago, during September.

List of Winners

Winners in Class I (high school competition) were: first, Kurt Wesler, 116 Springfield avenue; second, Barbara Lerch, 2208 Edwards street; third, Darrell Grindstaff, 2802 Marshall avenue; honorable mention, Richard Hodshire, 2216 Lynch avenue.

Class II (junior high) winners were: first, Gary Patterson, 3200 Aubrey avenue; second, Vicky Lynn Windsor, 2256 Iowa street; third, Lorin Walter Cline, 2641 Madison avenue; and honorable mention, Lynda Kelley, 21 Edwards drive.

The participants were art students of Granite City high school and Coolidge, Prather and Central junior high schools, all under the supervision of Eugene Aiassi, art director for the school district.

The local contest judges were Elmer Gruen and Mrs. Andrew Gitchoff. Awards were $15 for first place, $10 for second, $5 for third and $3 for honorable mention.

Medical research specialists at the Cleveland, Ohio, Veterans hospital developed an automatic chemical analyzer which can perform a variety of chemical analyses of blood samples.

The FORUM

Name and address must accompany each letter but will not be revealed if anonymity is requested. Communications of less than 250 words will be given preference. All are subject to condensation and grammatical changes. Letters with obvious misstatements or lacking in good taste or fair play will be rejected or edited.

SEES NEED FOR MORE MENTAL HEALTH FUNDS

To the Editor:

It is true that government should be only as big as needed and that local expenses should be paid by the local community. In this respect the Aug. 22 editorial regarding the mental health tax was a little misleading.

The facts are that the state matches local funds with money which relatives of state hospital patients are forced to pay to the state.

In other states, this money goes toward maintenance of the state hospitals. In Illinois, however, this money goes to the clinics.

As a result, we then pay more tax money to maintain the state hospitals. So, indirectly, we are using state taxes for the local clinic.

According to the concept that government should be only big as needed, then, it would be better to use county taxes and stop taking state funds.

As regards making the needs of the clinic known, the Press-Record has had ample opportunity to do this over the past year. Last year, when psychiatric services were cut down from three and one half days a week to six hours a week, no mention of it was made in the Press-Record.

It seems that such a loss of ability to provide funds for psychiatric services should have been a subject of editorial concern during the past year. People usually rely on their newspaper to keep them informed of the needs of the community.

GRANITE CITY WOMAN

(Editor's note: The reduction in psychiatric services occurred at the time separate Madison county and Quad-City mental health clinic boards were established. A spokesman reports that the quality of care provided is the same as before the geographical area served was altered. "We now have seven hours of psychiatric service weekly and would schedule more if the need existed," the spokesman said.)

JAMBOREE NEWS PRAISED

To the Editor:

On behalf of the Granite City Jaycees we would like to thank you for the wonderful news coverage during the recent Junior Sports Jamboree.

The special copy of the Press-Record highlighted the jamboree and was enjoyed by all concerned. Many favorable comments were made by the community.

We would like you to know that the members were unanimous in their praise for the Press-Record and appreciated your interest and fine spirit of co-operation.

Again we thank you for helping us put on one of the most delightful and enjoyable projects of the year.

BOYD PRESLEY
HERBERT SIEBERT
State Jamboree Chairmen

Nameoki

MRS. DONNA HOGAN
3205 Wilshire Drive
TR 7-0127

DISTRICT BRIDGE GAME CONDUCTED AT YMCA

A district winners' bridge game for the Southwestern Illinois and Paducah area was conducted at the YMCA Sunday afternoon.

First-place winners were Mrs. Long and Mrs. Gallo, both of Belleville, second-place winners were Mrs. Muriel Dressel and Sam Meyer of Granite City, and third-place winners were Mrs. Smith and Mrs. Oelrich of Belleville.

Following the district games, a regular weekly meeting of the Granite City Duplicate Bridge club was held at the YMCA.

Mr. and Mrs. Elmer Branding took top honors, the Durr-Schaefer team of Edwardsville placed second and William Baird and William Meador were third.

The Nameoki Duplicate Bridge club met Monday morning in the home of Mrs. Helen Meyer, 2832 Yale drive, for its weekly meeting. Mrs. Meyer serves as director of the two local clubs.

A tie for first place was shared by Al Barnes jr. and Sam Meyer, and Mrs. Al Barnes jr. and Mrs. Meyer. Third-place winners were Mrs. Bernice Grzesk and Mrs. Golda Bieser.

No meetings are planned for Sept. 4 and 5 due to the holiday weekend but the clubs will resume their meetings on Sept. 11 at the Elks club and Sept. 12 in the home of Mrs. Meyer.

50 YEARS AGO

News From The Files Of The GRANITE CITY PRESS-RECORD

Miss Mary Lewton, 2126a B street, entertained at a 6 o'clock dinner Misses Lottie Harris, Marie Summers, Phyllis and Elsie Carpenter, Lizzie Lewton and Beulah Hartnett.

* * * *

Miss Edith Dameron and Miss Golda Doty are spending a week with Mrs. David Cox of Flora, Illinois.

* * * *

Mr. and Mrs. A. F. Buente and family of C street returned home after a ten-day auto trip to Chicago and Milwaukee.

* * * *

Mr. and Mrs. Elmer McNary and daughter, Bessie, who started early Friday morning for a motor trip to Calhoun county, were compelled to turn back on account of bad and very muddy roads, after getting but a short distance beyond Alton.

* * * *

Thomas Millet jr., Troy, a candidate for the Republican nomination for circuit clerk, and his father and Thomas Waugh, of Poag station were Granite City visitors.

* * * *

The Ladies Auxiliary will open its fall meetings at the home of Mrs. David Hopkins, 2254 L street. All members are being urged to be present. Mrs. Joe Cariss is secretary.

25 YEARS AGO

June Nightwine, daughter of Mr. and Mrs. Ross Nightwine of Nameoki, celebrated her third birthday at a party given by her mother at their home. The hours were two to four and decorations of pink and white were used in the appointments.

There was a birthday cake with candles, and refreshments were served to the following children: Gloria and Billy Early, Winifred Bolliger, Judy Johnson, Frances Lee Lisac, Sandra Holsinger, Gwyn and David Kirchner, Charlotte McGovern, Kathleen and Loretta Bridges, Mary Knez, David Mayer of Gary, Ind., and the guest of honor.

Older guests present were Mrs. Arthur Habekost, Mrs. Fred Bolliger, Mrs. Holsinger, Mrs. Stuart Bridges, Mrs. Victor Lisac, Mrs. Thomas McGovern, Mrs. John Petri, Mrs. George Voelkel of Belleville, Miss Laura Miller and Mrs. George Phillips of Lamar, Ark.

* * * *

The Jolly Circle club met with Mrs. John Germaty of Iowa street. Mrs. Rex Anderson was winner of first prize, and others holding high schores were Mrs. Anton Kohl, Mrs. Joe Vrenick, Mrs. Misenheimer and Mrs. George Mueller.

The ladies of the club have been invited to hold their next meeting with Mrs. Vrenick.

* * * *

Young people of the Baptist Church of Madison enjoyed a chicken fry, arranged by their superintendent, Mrs. Tan Williams, at Monks Mound.

Campfire singing was the pastime after the fry, and those present were Rev. and Mrs. Harold Harsh and son, Harold, Mr. and Mrs. Tan Williams and son, Gene, Miss Jean Ostertag of St. Louis, Miss Valdrie Barbre, Miss Lauretta Hollenbeck, Miss Geraldine Maxon, Miss Bernadene Peck, Miss Margaret Presnell, Otis Hollenbeck, Otis Lockley, Bill James, James Noe, Clyde Martin, Paul Peck and Mrs. Maxine Dacus.

REV. BULS ATTENDING MISSION INSTITUTE

The Rev. Alfred Buls, pastor of Hope Lutheran Church, is among 300 men from the U. S. and foreign mission fields involved in a week of intensive study and discussion at Concordia Seminary, St. Louis, this week at the Institute on the Church in Mission.

Theme of the institute is "Equipping For Mission" and it includes members of the Lutheran Church - Missouri Synod's Councils of Presidents, Synodical Boards and Committees, Armed Services Commission, Lutheran Women's Missionary League, Lutheran Laymen's League, Walther League, National Lutheran Parent-Teacher League and parish pastors.

Ending tomorrow, the tenth annual institute is designed to deal in depth with some of the vital issues confronting the Christianity today. Pastor Buls is attending as a member of the Council of Presidents. He serves as district president for the Southern Illinois District of the Lutheran Church-Missouri Synod.

Self-made men sometimes fail to make themselves agreeable.

SOCIETY

St. John Guild Resumes Meetings

The Evening Guild of St. John United Church of Christ resumed meetings for the fall and winter Monday in the church Fellowship hall after the summer recess. Twenty-eight were present.

A pot luck supper was enjoyed by the group at 6:30, followed by the business session and program.

Mrs. Thelma Suess, president, opened the meeting and plans were discussed for activities during the coming season.

Mrs. Gail Cross from Kinder Cottage in East St. Louis, a kindergarten for underprivileged children, was guest speaker. She told of the work at the Cottage and showed slides of the children and their work. Mrs. Jo Ann Schnyder introduced the speaker.

The members celebrating birthdays in June, July and August were recognized. They were Mesdames Rose Marie Bauer, Velma Farrance, Marcia Buenger, Doris Oliver, Sandra Meyer, Mary Hoekstra, Pearl Giffin, Wilma McQuinney and Georgia Surbey.

The dinner committee for the meeting was composed of Mrs. Farrance, Mrs. Lois Wetton, Mrs. Helen Robertson, Mrs. Nelda Hentzel, Mrs. Hoekstra and Mrs. Henrietta Odum.

RETURN FROM OZARK HONEYMOON

Mr. and Mrs. Richard Dawson, who were married recently at Grace Baptist Church, have just returned from a honeymoon in the Ozarks and are residing at 3304 Kirkpatrick Homes. The Rev. Clifford Moeller officiated at the ceremony Friday.

The bride is the former Mrs. LaVerne Wallace, a daughter of Mr. and Mrs. Charles Taylor, 2752 Sunset drive. Mr. Dawson's parents are Mr. and Mrs. Charles Dawson of Baltimore, Md. He is employed in Madison.

Men are expert nurses when it comes to nursing grievances.

NORMA'S MATERNITY SHOP
2922 NAMEOKI RD.

WORSHIP THE LORD JESUS WITH US

Hope Lutheran Church
Wabash and Richmond
Sunday Worship 8 A.M. and 10:30 A.M. — S. S. 9:15 A.M.

Concordia Lutheran Church
23rd and Grand
Sunday Worship 7:45 A.M. and 10:15 A.M.—S. S. 9:00 A.M.

St. John Lutheran Church
St. Clair and Dale
Sunday Worship 8 A.M. and 10:30 A.M. — S. S. 9 A.M.

QUAD-CITIES LUTHERAN BUREAU

PERSONAL SHOWER FOR MISS FRAWLEY

A personal shower honoring Miss Leslie Frawley, a bride-to-be, was given this week by her bridesmaids, Miss Gloria Ponce, Miss Betty Bauer, Miss Jeanette Gonterman and Mrs. Maxine Longanecker at the Gonterman home, 3848 Lake street.

Miss Frawley will be married Sept. 17 to Lowell Newcomb.

White, yellow and blue were the colors predominating in the appointments and a large multi-colored sprinkler served as a centerpiece on the table. Small sprinklers served as favors.

Games were played, and prizes were awarded. The special award went to Mrs. Karen Pelch.

Others present were Misses Mary and Molly Newcomb, Marilyn Gonterman, Eileen Schall, Jackie Lake and Judy Johnissee, Mrs. Cathy Kingston of St. Louis, Mrs. Judy Daniels, and the honoree.

MR. AND MRS. GARY KING ARE HONORED

Mr. and Mrs. Gary King, who were married recently, were given a wedding shower this week at the YMCA by the bride's aunts, Mrs. Pearl Keck, Mrs. Shirley McNeal and Mrs. Virginia Hertz.

About 80 guests attended, and prizes in the games were won by Mrs. Marie Benson, Mrs. Rita Montria, Mrs. Mildred Tellor, Mrs. Katherine Wilson, Mrs. Joan Powell, Mrs. Veradean Malone, Mrs. Margaret Elliott, Mrs. Georgia Jackson, Mrs. Carol Wilson, Mrs. Berdie Earhart, Mrs. Jewel Ripley, Mrs. Joyce Grimes, Mrs. Ruth Jones, Mrs. Linda Ham, Mrs. Juanita Wolfe, Miss Mary Goodall, Miss Terri Frithe, Miss Debbie Hudson and Cathy Messer.

Gifts were presented to the couple, and refreshments were served after the games.

LEAVING FOR ALABAMA

Mrs. Ezekiel Barton, 4222 Highway 162, with her daughter, Mrs. Anthony Aiello, 13 Moorland drive, left Wednesday for Fort McClellan, Ala., where they will attend the graduation of another daughter, Miss Bonnie Jean Barton, after ten weeks basic training with the Women's Army Corps. They will be away several days and will be accompanied home by Miss Barton, who will spend two weeks leave at home before going to Fort Benning, Ga., for a year's special training in the communications division.

BAY VIEW CLUB TO OPEN SEASON

The Bay View Reading Club will open the fall and winter season Thursday, Sept. 8, with a 12:30 brunch in the home of the president, Mrs. Emil Mueller, 2405 Lynch avenue, with Mrs. R. E. Chapman as co-hostess.

The program will consist of a book review by Mrs. Lloyd Davidson of Collinsville.

ENGAGED. Miss Mary Jo Martin, a daughter of Mr. and Mrs. Hugh A. Martin jr., of Melbourne, Australia, formerly of Peoria, Ill., whose betrothal to James Warren Dugan, a son of Mr. and Mrs. Robert H. Dugan sr., 3209 Erin drive, is announced.

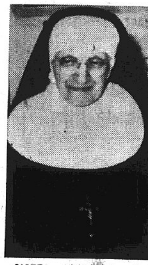

SISTER AMANDA of St. Elizabeth Hospital staff at a birthday party given by members of the hospital dietary personnel. A cake was presented by the laundry department.

CELEBRATE BIRTHDAYS AT PARTY MONDAY

Mr. and Mrs. Frank Chapman, 2153 Delmar avenue, entertained guests at a dual celebration Monday evening in honor of the birthdays of Mr. Chapman and their son, Garry, who was six.

Those present were Mr. and Mrs. Roger Dodson, Mr. and Mrs. Hampton Betts and son Joseph, Mr. and Mrs. Gene Flinn and children Kathy, Billy and Kerry, the guests of honor, Mrs. Chapman and Linda and Frank jr.

Dugan-Martin Engagement

Announcement is made of the engagement of Miss Mary Jo Martin, a daughter of Mr. and Mrs. Hugh A. Morgan jr., former residents of Peoria, Ill., now living in Melbourne, Australia, and James Warren Dugan of Peoria, a son of Mr. and Mrs. Robert H. Dugan sr., 3209 Erin drive.

The bride-to-be was graduated from the Peoria high school and is a june graduate of Bradley University with a Bachelor of Fine Arts degree. She is a member of Chi Omega social sorority and served as president, rush chairman and secretary. She is also a member of Chimes, women's honorary group, Angel Flight and the Meri-N-Ettes.

Mr. Dugan received his early education in the Granite City schools and was graduated from Bradley, finishing his senior year on a part time basis in business management. He is presently a full-time employee of the Peoria Underwriter's Adjusting Co. in Peoria. His fraternity is Lambda Chi Alpha, social.

The engagement was announced at a candlelight ceremony at a Chi Omega sorority dance. The wedding date is set for Dec. 17.

FORMER RESIDENT HERE

Mrs. A. B. Gobble of Meadville, Pa., formerly of Granite City, is spending several weeks with Mr. and Mrs. Curtis Bandy, 2303 State street, and other friends here.

TRAVELING BY AIR? CALL HOLIDAY SERVICE, GL 2-3131

Shower Honors Miss Willaredt

Miss Donna Willaredt, a daughter of Mr. and Mrs. William Willaredt, 20 Oaklawn drive, was guest of honor this week at a personal bridal shower given by Mrs. Georgia Provence at the Willaredt home.

Orange and white, the colors to be used in the wedding of Miss Willaredt and Paul D. Simon Oct. 22, prevailed in the appointments. The refreshment table, covered with a white cloth, was decorated with a centerpiece of white and orange flowers and lighted with orange candles. Favors were paper weights made of the flowers.

Those present at the shower were Mrs. Paul Simon and Mrs. Willaredt, mothers of the bride and groom, Mesdames Diane Niepert, Donna Bryant, Judy Rousseau, Janet Fuhrman, Cheryl Benson, Donna Mundy, Georgia Blackburn and Misses Jenna Schwendeman, Kathy and Christy Brave, Anita Norton, Ruth Hoffman, Jo Ann Ziegler, Ruth Ann Young, Judy Hall, Brenda Province and the honoree.

The gift table held a bride doll centerpiece and suspended above were white wedding bells.

INDELICATO-JENSEN MARRIAGE ANNOUNCED

Announcement is made of the marriage Saturday at Our Lady Help of Christ Catholic Church in St. Louis of Miss Phyllis Jensen, a daughter of Mr. and Mrs. T. C. Jensen, 2121 Clark street, and Anthony Indelicato of St. Louis, a son of Mrs. Josephine Indelicato of Sicily, formerly of St. Louis.

The wedding breakfast was held at the Jensen home and a reception took place in the evening at Sacred Heart School hall in St. Louis.

The bridegroom left Wednesday for military training. His bride will reside with her parents during his absence.

READY MIX CONCRETE
CALL LYBARGER
GL 2-3107 or GL 2-6180

MISS DEBBRA LYNN REINHARDT, whose engagement to Lester B. Ruble, a son of Mr. and Mrs. Byron E. Ruble, of Salem, Mo., is announced by her parents, Mr. and Mrs. H. M. Reinhardt, 2213 Washington avenue.

Miss Reinhardt Is Engaged

Mr. and Mrs. H. M. Reinhardt, 2213 Washington avenue, have announced the engagement of their daughter, Miss Debbra Lynn Reinhardt, to Lester B. Ruble a son of Mr. and Mrs. Byron E. Ruble of Salem, Mo.

The news was told at a party in the Reinhardt home which also served as a farewell for the prospective bridegroom who left this week for Lackland Air Force Base in Texas to attend Officer Candidate School.

Miss Reinhardt is a graduate of the Granite City high school. Her fiance was graduated from the Salem high school and attended the University of Missouri at Rolla for two years.

Plans are being made for the wedding in the early summer of 1967.

Apartment Damaged

Joseph Cell, 3125 Ash avenue, reported Monday that while he was on vacation a week earlier, someone forced the door on an apartment at 1739a Delmar avenue and damaged the bed, mattress, chest of drawers, coffee table and a kitchen chair. A tenant said a green and white 1959 auto belonging to an unidentified blond male was parked at the back of the house during the vandalism.

Open Auto Door Struck

An auto driven by Lois J. Veach, 2004 Cottage avenue, struck the left door of the car of Wilma B. Valencia, 1701 Spring avenue, who opened the door. The mishap occurred at 1:55 p.m. Monday in front of 1819 Edison avenue.

—GO TO CHURCH SUNDAY—

FALSE TEETH That Loosen Need Not Embarrass

Many wearers of false teeth suffer embarrassment because their plates drop, slip or wobble at just the wrong time. Don't live in fear of this happening to you. Just sprinkle a little FASTEETH, the non-acid powder, on your plates. Holds false teeth more firmly so they feel more comfortable. Checks denture breath. Dentures that fit are essential to health. See your dentist regularly. Get FASTEETH at all drug counters.

SAVE ON BACK-TO-SCHOOL EXPENSES

GET YOUR PERMANENT WAVE AT THE GRANITE CITY SCHOOL OF BEAUTY CULTURE

HAIR CUTTING AND STYLING INC. - - - - - $5.00

ALL WORK DONE EXCLUSIVELY BY STUDENTS
"The School of Qualtiy"

G. C. SCHOOL OF BEAUTY CULTURE

1815 Edison, Granite City TR 6-5432 or TR 6-9306

Attention

Working Parents

A HAPPY CHILD — MARSHA CURTIS

Discover why *Happy Day* is the place for your child...

- Personal care for 2-3-4-5 year olds
- Daily program includes Music, Art, Story and Play periods, Hot Lunch, Snacks, Nap Time, Parties, etc.
- New modern buildings and furnishings
- New supervised outdoor playground
- Licensed by State of Illinois
- Open 7 am to 6 pm—Monday thru Friday
- Assurance your child is provided the best of care while you are at work.

ENROLL NOW — PHONE TR 7-8834

HAPPY DAY CHILD CARE CENTER

24th and Grand Avenue • Granite City

Classic Elegance...

from our extensive BULOVA COLLECTION.

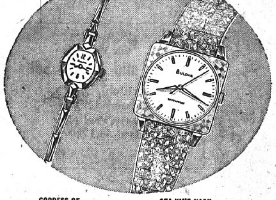

GODDESS OF TIME "AA"
Dress your wrist with beauty. 17 jewels. 14K gold case. Yellow or white. $59.95

SEA KING "AG"
Modern styling. 17 jewels. Waterproof*. Luminous. Yellow. $59.95

Bulova excellence is outstanding. A collection of smart, exclusive shapes... created by world-famous designers. Each has dress-watch elegance. More lasting beauty. More precious gold. Finer diamonds. Extra-patient craftsmanship. Bulova is elegance at its fashionable best.

See our extensive Bulova Collection of fine watches.

Hudson's JEWELRY

19th and State GL 2-3186 — Bellemore Shopping Center, GL 2-3188

* when case, crown and crystal are intact.

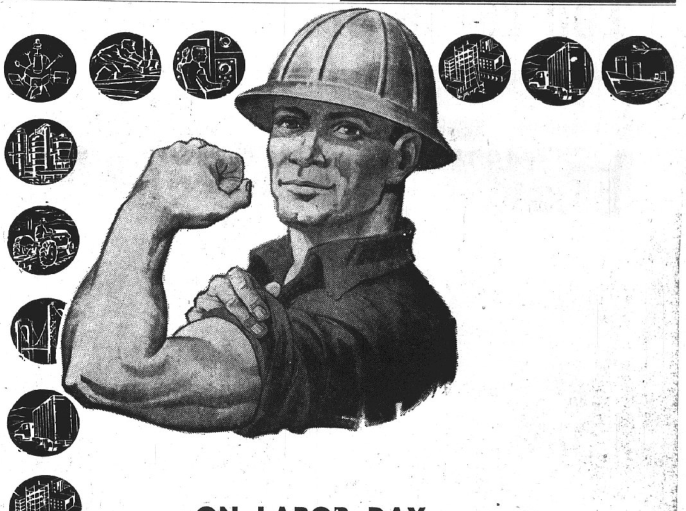

ON LABOR DAY . . .

A SALUTE

To the working men and women of this community, we express our pride and our thanks. Their efforts, energy and initiative have done much in building for prosperity and progress, and on them we rely, as we look to the future.

We, too, are privileged to work for the good of our area, our friends and neighbors. Our job: banking services that help provide the financial "muscle" for growth. May we help you?

FIRST Granite City National BANK

MEMBER F.D.I.C.

THE TRI-CITIES' MOST CONVENIENT PLACE TO BANK

Former GC Resident Dies While Driving

Kenneth F. Snoderly, 59, of Springfield, Mo., formerly of Granite City, died Monday of an apparent heart attack while driving his auto Monday in Springfield.

He formerly was employed in the engineering department at the old Nesco plant here and moved 10 to 12 years ago. He has been in declining health for about six years. His wife, who survives, is the former Bertha Delaloye of Granite City. Two sisters in Kokomo, Ind., also survive.

Woman Loses Wallet, $11

Mabel Barnes, 2117 Waterman avenue, reported at noon Monday that she lost her beige wallet containing about $11 and papers at 19th street and Edison avenue.

READY MIX CONCRETE
CALL LYBARGER
GL 2-3107 or GL 2-6180

Quad-City Safety Council Says—

Concentration on Driving is Key Tip For Labor Day Holiday Accident Prevention

Concentration is a key to safe driving, officers of the Quad-City Safety Council are stressing for the forthcoming Labor Day holiday weekend.

With no community-wide celebration planned in the Quad-Cities for the weekend, a larger number of area residents are expected to "hit the road."

"Many drivers starting for the long holiday weekend will be thinking of the fun they're going to have at their destination, forgetting it takes concentration just to get there safely," council officials emphasize.

They note that inexperience abounds during long holiday weekends as the roads are clogged with persons less used to driving than the hardened commuters, who encounter the problems during the week.

Plans for the weekend, the council suggests, should be for daytime travel. "It's a simple matter of statistics that night driving is more hazardous than daytime driving —especially on unfamiliar roads encountered by holiday weekend drivers.

With the Labor Day holiday weekend well known to be the "swan song" for summer trips and excursions for most families, the exercising of extra care on the highway is needed for safe trips.

Restless children add to driver distraction, and it is suggested that games and other amusements designed for car travel can keep theyoungsters quietly under the seatbelts for the long weekend trip.

Other tips offered drivers by the local safety council are:

Get a good night's sleep before leaving on a trip. If drivers are unable to rotate on two-hour cycles behind the wheel, 40 winks at service stations may prevent an accident.

Early starts to the vacation spot and the return trip home help drivers avoid peak outflow and inflow of traffic.

The right foot should be rested lightly on the brake pedal when approaching blind corners or intersections.

It takes a full half second—the time it takes a car to travel 14 feet at 20 miles per hour—to move the right foot from the gas pedal to the brake.

Psychiatrists at the Coatesville, Pa., hospital have successfully motivated older, long term patients in group sessions.

Bend Road News

MRS. EILEEN ROBINSON
TR 6-5268

Work days were held during the weekend at the Horseshoe Lake Rod and Gun club.

Workers included Roy Merchant, Virgil Layton, Bill Hoover, Mrs. Eileen Robinson, Noble Layton, Dick Trachsler and Andy Anderson.

* * * *

Weekend work by Bricklayers Local 65 on the new Horseshoe-Bend volunteer fire department's fire hall was aided by Firemen Henry Morgan, Art DeGonia, Ervin Mueller, Joe Robinson, Jerry Borger, Tony Shirutis and Don King.

Cooperative studies in which new drugs were administered under controlled conditions in Veterans Administration hospitals resulted in the development of a therapy which almost emtied VA tuberculosis hospitals of patients.

Questions on Medicare Answered by Expert

This is the fourteenth in a series of articles by Ralph Brasher, Social Security district manager in East St. Louis, on how medicare works.

Even after everything about medicare has been explained, people are still apt to have questions about specific parts of the program. Therefore, this final article is devoted to some of the questions that may arise. If you have questions about these questions, get in touch with the social security office.

Medical Insurance Plan

Q. Is there a dollar limit to the amount my medical insurance will pay each year?

A. No. There is no dollar limit on the amount that your medical insurance will pay for necessary care. The only exception is the yearly limit for treatment outside of a hospital for mental illness. The maximum payment that medical insurance can make in any year for these services, after the $50 deductible is met, is $250; or 50% of the reasonable charges, whichever is less.

Q. If I need an operation and my family doctor refers me to another doctor to perform the operation, will my medical insurance cover the fees from both my own doctor and the surgeon, too?

A. Yes. It also covers the fees for the services of other doctors, such as anesthesiologists, radiologists, or pathologists who may be required in connection with your operation and further hospital care. Thus, you may receive covered services from a number of physicians in connection with your stay in the hospital. The bills may be sent to you by these physicians or the hospital may bill you on their behalf.

Q. If I have a number of small medical bills, should I wait until they go over the $50 deductible to put in a claim for medical insurance?

A. Yes. We believe that most people will prefer to wait until the bills go over $50 since no payment can be made until the $50 deductible is met. Also, by waiting you avoid filling out extra claim forms.

Q. What happens if I want to assign my medical insurance benefit to a doctor; but he doesn't want to accept an assignment?

A. A doctor is not under any obligation to accept an assignment of your medical insurance benefits. If he prefers to have you pay him directly, you should either get an itemized receipted bill from him or ask him to complete Part II of your Request for Payment form. Then send in the claim for payment.

Q. If I assign the medical insurance benefit to my doctor, does this mean that all my future medical benefit claims must also be handled on an assignment basis, or can I make future claims myself?

A. Each claim is handled separately. You may make some claims yourself when you pay the bill and use the payment to the doctor method for other claims. The choice depends on how you and your doctor agrees to have the payment made. Frequently it may be more convenient to use the payment to the doctor method for larger bills, since under this method the patient does not have to pay the doctor and wait to be reimbursed.

Q. What can I do if I disagree with the amount allowed on my medical insurance claim?

A. Write to the organization which handled the claim, and tell them why you disagree with the amount allowed. If you're still not satisfied after getting their reply, you can request a hearing. The hearing on such a medical insurance claim is held by the Social Security Administration.

This concludes the series on "Your Medicare Handbook." I hope these articles will help you use your medicare guide. If more questions come up between now and then, write, call, or visit the social security office at 435 Missouri Avenue, Room 300, 1st Federal Bldg., East St. Louis, Ill., telephone BR 4-2200 or Express 7-5530.

NORMA'S MATERNITY SHOP
2922 NAMEOKI RD.

WANT ADS DO THE JOB!

Worth 100 EXTRA Top Value Stamps
This Coupon good for 100 extra Top Value Stamps with a prescription filled at Gasen Drugs.
Coupon void after Sept. 3, 1966

GASEN Drug Stores

Worth 100 EXTRA Top Value Stamps
This Coupon good for 100 extra Top Value Stamps with a purchase of $2.00 or more at Gasen Drugs.
Coupon void after Sept. 3, 1966

GET 200 EXTRA
Top Value Stamps with these coupons.

© TOP VALUE ENTERPRISES, INC. 1965

"A" in thrift
. . . for getting all the needed back-to-school supplies at low prices, *plus* the extra savings of Top Value Stamps. (For gifts the whole family can enjoy.)

Redeem these valuable coupons at our stores.

Reg. 10c Sterling
12" Wood Ruler with Millimeter Guage 5c
Coupon Void After Sept. 3, 1966.

98c VALUE
Pen and Pencil Set
Precision Engineered 49c
Coupon Void After Sept. 3, 1966.

29c VALUE
Bic Pens 23c
Coupon Void After Sept. 3, 1966.

200-Count
Filler Paper
5-Hole Punched, Lined Wide Margin 43c
Coupon Void After Sept. 3, 1966.

Your dollar's worth more when you shop at the store that gives Top Value Stamps!
GASEN Drug Stores

Sun Proof® *Latex* HOUSE PAINT

No primer necessary for most repaint work

$7.73 GAL.
White and Ready-Mixed Body Colors

Protect your home with long-lasting, blister-resistant Sun-Proof Latex House Paint. No need to prime previously painted surface in good condition. Dries in 30 minutes . . . colors stay brighter, too.

PITTSBURGH PAINTS keep that JUST PAINTED look longer!

COVERS BETTER • GOES FURTHER
WALLHIDE® LATEX
ONE-COAT FLAT
with GHP*
*Greater Hiding Power

• One coat covers
• Exciting new colors
• Easier to apply
• Dries faster
• Washes easily

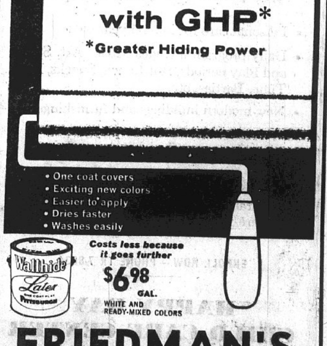

Costs less because it goes further
$6.98 GAL.
WHITE AND READY-MIXED COLORS

FRIEDMAN'S
FIFTH And MADISON
TR 7-6000

Differing Views By Circuit Clerk, Auditing Firm

Willard V. Portell, circuit clerk, has answered charges made by auditors R. C. Scheffel & Co with a letter saying, "In some cases your firm seems to dictate policy, which, in my opinion, should be done by county officers and the board of supervisors."

Portell said he would continue his present investment policy, which he said brings additional income to the clerk's office and to Madison county. His investment policy was one area Scheffel criticized in a report this month.

"I was the first official to start investing funds from the office into banks in Madison county," Portell said.

"After carefully reading the recommendations and statements concerning the office of the circuit clerk, I wish to thank you very much for your suggestions on better bookkeeping," the letter reads.

"This office will make every effort to comply with same. I consider an audit of all county offices a fine thing. However, any report which was made public needs a few comments and corrections by the circuit clerk's office.

"In your report, a statement that two new divisions, Bail Bond and Passports, were created because of the work requirements of an extra employee was an error by your company, and it should be publicly corrected.

Staff Size Reduced

"These two bookkeeping divisions were only added duties to two employees, and it allowed us to reduce our force by one employee in the Central Traffic Division.

"This change was decided by the county auditor, John Kraynak, the auditing committee and myself for better bookkeeping procedures and to reduce the workload of the auditing committee. It has well served its purpose," Portell said.

Scheffel also recommended that frequent supervisory internal examinations of area offices be made. Portell says, "We are making very frequent supervisory internal examinations of area offices. The only office in which we found irregularities was discovered by the circuit clerk and the county auditor, and we requested a separate audit by your company.

"This was not mentioned in your report. Incidentally, I feel that the $315 charged for a one-day audit, of which we made all preliminary steps here in this office and the county auditor's office, was a little high," Portell said.

At this point Portell made the statement about the auditors apparently trying to "dictate policy."

Portell concluded, "With these exceptions, I accept all recommendations and will discuss them with county committees and office personnel involved for more efficiency in our office. It also would have been well for you to note in your report of our efforts to keep our budget as low as possible, and also our record-breaking excess fees for 1965."

Higher Interest Urged

The audit said that "investments of the office of the clerk of the circuit court in bank time certificates and savings accounts earned 1% to 4%. We recommend that the investment policy be studied with a view toward increasing the rate of return.

"The accounting methods of the circuit clerk's office were changed and revised a number of times during the year and were extremely difficult to follow.

"It appears that a deficiency (excess of liabilities and amount due on semi-annual report over cash and investments held) existed at Nov. 30, 1956, probably the result of an accumulation of errors in the preparation of prior semi-annual reports.

"We recommend that the general ledger which we have assisted in installing in the circuit clerk's office be maintained and the detailed liabilities of the office be checked against the control accounts monthly. Proper use of the general ledger will produce accurate financial reports.

"Area offices of the magistrate division should be more closely supervised as to accounting records and accountability of funds. We recommend that frequent supervisory examinations be made of the area offices.

"We found several checks signed in blank. This practice should be eliminated."

See our complete selection of famous . . .

Russell Stover CANDIES

MILLER'S DRUG STORE
BERNARD S. MILLER, R.Ph.
TR 7-0014
Nied. & STATE, GRANITE CITY, ILL.

GC Park Program

Registration Continues For Pre-School Classes

Pre-school classes, sponsored by the Granite City park district, will start the week of Sept. 19, at the park district's Lincoln Place recreation center, 822 Niedringhaus avenue, Harold Brown, park superintendent, reminds parents today.

Registration will continue this week and next, at the Wilson Park office. Parents may call the office, at TR 7-3059, between 9 a.m. and 5 p.m. to register their child, Brown said.

No charge is made for participation in the program except for a daily fee of ten cents to cover the cost of milk and cookies. Children, however, are required to be covered with a $1 per year park district insurance plan. Those who have paid the insurance charge for the summer program are not required to pay the fee again, the official said.

To be eligible to attend the twice-weekly sessions, youngsters must be park district residents and have reached the age of four years by Dec. 1. Children will be enrolled in classes in the order of their registration, with each class limited to 35 pupils.

Mrs. Ruby Mayberry, pre-school director, said sessions will be held Monday and Thursday from 9:30 to 11:30 a.m. and 1 to 3 p.m. and on Tuesdays and Fridays during the same hours. No classes are scheduled for Wednesdays.

STORM WINDOWS AND DOORS — GRANITE CITY GLASS CO., TR 7-5400.

GO TO CHURCH SUNDAY

Careless Driving Charge

A careless driving charge was filed against J. C. Bush, 39, of 618 Meredocia street, Venice, who was arrested by Venice police at 6 p.m. Monday, at Bissell and Selb streets. He is to appear in magistrate's court at 10 a.m. Sept. 14.

MAYTAG SALES & SERVICE
PARTS & SERVICE FOR OTHER MAKES (Conventional)
Welch Maytag, 1818 State

OPENING SEPTEMBER 2nd
House of Style
BEAUTY SHOP
925 LEE, MADISON, ILL.
EVENING HOURS FOR THE WORKING GIRL
CALL TR 6-9380 FOR APPOINTMENT

LOW PRICES
FOR THE WEEKEND & BACK TO SCHOOL

SALE PRICES GOOD THRU LABOR DAY

GASEN Drug Stores
AMERICA'S FASTEST GROWING DRUG STORE CHAIN

OPEN ALL DAY LABOR DAY!

NAMEOKI VILLAGE SHOPPING CENTER
GL 1-7970
NEIL WINTERS, R.Ph., MANAGER
CARL J. OTIS, R.Ph., ASST. MANAGER
JOHN KENNINGTON, R.Ph.
REGISTERED PHARMACIST ON DUTY AT ALL TIMES
STORE HOURS:
9 A.M. TO 10 P.M. DAILY;
SUNDAY, 10 A.M. TO 9 P.M.

GASEN ALWAYS KEEPS PRESCRIPTION PRICES DOWN!
Our high quality prescription service is offered at the lowest prices in town. Bring us your next prescription for pricing at no obligation and you'll be convinced that ——
HIGH QUALITY SERVICE COSTS LESS AT GASEN

FOR THE WEEKEND
89c VALUE CHARCOAL BRIQUETS 10 LB. BAG 39c LIMIT 1
10c Each Value Assorted Flavors VESS SODA 12-oz. cans 6 for 39c
15c VALUE PAPER NAPKINS Pack of 80 7c LIMIT 2
69c VALUE Dutch Treat ICE CREAM Half-Gallon in choice of flavors. 49c LIMIT 1
REG. 59c BOX OF 48 ICE CREAM CONES 43c

FITTED BINDER
Complete starter set with canvas binder, filler paper, theme book, organizer and assignment notebook.
$2.33 VALUE
ALL FOR ONLY 99c

69c PAIR VALUE
SEAMLESS NYLONS
Sheer, mesh in latest shades. Have demi-toe and top reinforced.
4 PAIR $1.00

FOR BACK TO SCHOOL
88c VALUE FILLER PAPER 500 SHEETS Lined, 5 hole punched 59c LIMIT 1 PACK
RETRACTABLE BALL POINT PENS 10 FOR 33c LIMIT 1 10-PACK
BUY 'EM BY THE DOZEN #2 WOODEN PENCILS 12 FOR 29c LIMIT 1 12-PACK
3-RING CANVAS BINDER 44c LIMIT 2

MORE DEEP CUT SPECIALS
$1.60 VALUE, CLAIROL LOVING CARE 93c
$2.00 VALUE, SHULTON DESERT FLOWER HAND & BODY LOTION $1.00
89c VALUE, 14 OZ. J&J BABY POWDER 58c
$2.75 VALUE, RUBINSTEIN COLORTONE SHAMPOO $1.75
$1.25 VALUE, BOX OF 24 ALLEREST TABLETS 79c
$1.50 VALUE, BAUER & BLACK SUPPORTER $1.50

FOR HOT OR COLD BEVERAGES FOAM CUPS 7 oz. size in a pack of 50 for 47c

REG. $3.99 CLUB BAG 18" Zipper opening, leather-like plastic. $2.99

$1.15 & $1.25 VALUES KODACOLOR FILM Sizes 120, 127, 620, 126. 73c

Reg. 45c AVIATOR PLAYING CARDS Boxed deck. 19c

REG. $2.33 LUNCH BOXES Metal or vinyl. Each has half-pint thermos. Batman, 007, many others. $1.88

REG. $3.99 OFFICIAL SIZE & WEIGHT FOOTBALL 115 ounce simulated leather. Complete with inflating needle. $2.99

Reg. $7.77 Realtone 8 Transistor RADIO Complete with Case, Battery and Ear Piece $5.75
REG. $5.99 6 TRANSISTOR $4.69

1966 EDITION WEBSTER'S DICTIONARY Hard cover, illustrated. 99c

NINE PIECE SCHOOL SET 5 pencils, 2 ballpoints, eraser and pencil sharpener. 39c

WORLD REFERENCE REVOLVING 9" GLOBE Ohio Art's full color metal globe. Helps in geography study. $1.59

WALL HANGING BLACK BOARD Composition board with chalk tray, chalk, eraser. 88c

Smoker's Specials
30c VALUE, 5-PACK King Edward Cigars 26c
Reg. 17c—Carton of 50 BOOK MATCHES 10c
47c VALUE, 5-PACK MURIEL CIGARS 39c
63c VALUE, 5-PACK Dutch Master Cigars 53c

Reg. 59c Old Vienna POTATO CHIPS Twin Pack 49c
28 OZ. BAG, ORANGE SLICES BRACH'S 39c
BAG OF 40, LOLLY POPS SAFETY STICK 27c
$1.56 VALUE, SYLVANIA AG-1 FLASHBULBS 12 FOR 97c
$1.95 VALUE, POLAROID #20 SWINGER FILM $1.49
$5.19 VALUE, TYPE #108 POLAROID COLOR FILM $3.88

REG. $2.49 30" HIGH BAR STOOL Colorful plastic seat, brass tube legs. $1.99

$1.50 VALUE, PIGGY BACK MODEL PAPERMATE PEN 99c
39c VALUE, SPIRAL BOUND COMPOSITION BOOK 29c
23c VALUE, LePAGE 1000" CELLOPHANE TAPE 19c
49c VALUE, 95 SHEET STENO NOTEBOOK 39c
25c VALUE, PAD OF 70 SHEETS PENCIL TABLET 19c
34" HIGH, EASEL SUPPORTED BLACKBOARD with chalk and eraser. 88c

24 HOUR COLOR FILM PROCESSING
Now: 24 hour processing on most color film as well as black and white.
FREE FILM FOREVER
We'll give you a roll of black & white or Kodacolor film FREE for each roll processed in sizes 120, 126, 127 or 620 if you have 8 or more good prints.

We reserve the right to limit quantities.

BIEDERMANS
HOLIDAY SPECIALS

Shop Friday and Saturday for These Hand-Picked Values
That Prove You Can SAVE MORE at BIEDERMANS

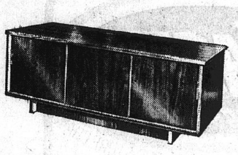

Modern Styled 3-Door Walnut Record Cabinet

Protect your valuable records with this modern record cabinet that measures 40x16x19". 3 sliding doors, rich walnut finish. Take Along Price 12^{88}

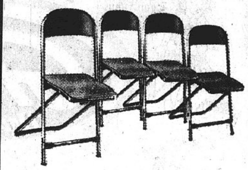

Set of 4 Sturdy Steel Folding Bridge Chairs

Rugged all steel chairs with baked enamel finish. Plastic covered seat. Buy a set at this low price! Take Along Price 4 for 6^{88}

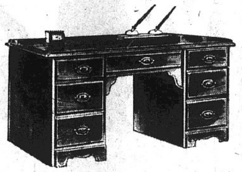

Spacious 7-Drawer Desk in Lovely Colonial Style

Here's a desk that will hold all your writing and filing needs. Large 40x17½" writing top. . . Choice of walnut or maple finish. Take Along Price 29^{99}

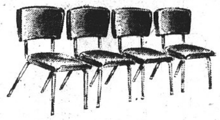

Blue Glitter Plastic Chromed Dinette Chairs

Normally sell for $24.95! Fully padded seat and back with heavy chrome metal frame. Save $10.51 now! Take Along Price 4 for 14^{44}

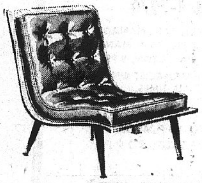

Contour Style Plastic Cover Occasional Chair

Walnut finished steam bent curved back with polyfoam cushioning. Sturdy plastic cover with ferruled legs. An outstanding buy! Take Along Price 14^{88}

Modern Styled Plastic Covered Saucer Chair

Ultra-modern chair is big and comfortable. Plastic upholstered with resilient polyfoam cushioning. A big value at this price! Take Along Price 12^{88}

Lovely Maple Finished Authentic Boston Rocker

Here's old fashioned rocking at its best. Steam ben seat and back for form-fitting comfort. Beautiful maple finish. Take Along Price 13^{88}

Early American Style Ben Franklin Rocker

High back, maple finished frame with colorful print cover seat and back with pleated skirt. It's buoyantly cushioned. Save! Take Along Price 12^{88}

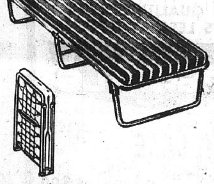

Folding Aluminum Cot With Soft Foam Pad

Perfect for camping or for overnight guests. Folds compactly for storage. Sturdy tubular frame with resilient foam pad. Hurry in! Take Along Price 7^{77}

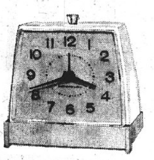

Westclox Light Dial Key-Wind Alarm Clock

Wake up to Westclox! Modern style with shatterproof crystal and sweep alarm indicator. Single key winds both time and alarm. . . . Accurate! Take Along Price 1^{99}

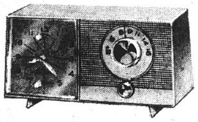

General Electric Modern Styled CLOCK-RADIO

Powerful radio will awaken you to sweet music every morning. Accurate GE movement with full, rich sounding radio. A terrific value! Take Along Price 9^{88}

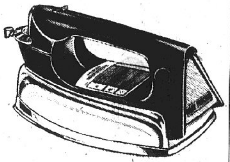

Mary Proctor Teflon Coated Steam-Dry Iron

New you can have no-stick, smoother ironing! Glides smoothly over clothes on a cushion of steam. Temp-O-Guide thermostat control. Take Along Price 8^{98}

SUNBEAM Cordless Electric Toothbrush with 4 Brushes

Take Along Price 9^{88}

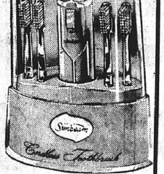

Everyone will brush their teeth correctly with this Sunbeam automatic cordless electric toothbrush. Has hygienic case, 4 brushes.

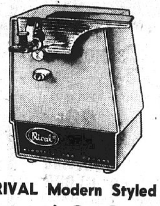

RIVAL Modern Styled Automatic Can Opener

Opens every shape and size can automatically. Has magnetic lid holder and turns edge of can under—safe! Outstanding! Take Along Price 5^{88}

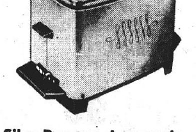

Silex-Proctor Automatic 2-Slice Electric Toaster

New, modern design in gleaming chrome. Has automatic color control for toast the way you want it, Removable crumb tray. Take Along Price 5^{88}

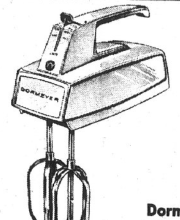

Dormeyer 3 Speed Food Mixer

Lightweight mixer can be used at the counter or the range. Full size beaters eject easily. Powerful motor for all jobs. Take Along Price 5^{88}

Remington Streamliner Portable Typewriter

Easy to carry portable has full size office keyboard and easy set margins. Perfect for the college student. With case. Take Along Price 44^{88}

Powerful and Compact 7-Transistor Radio

Enjoy music wherever you go with this powerful transistor pocket-size radio. Complete with batteries and personal earphone. Take Along Price 2^{99}

Lady Vanity Push Button Automatic Food Blender

Heavy duty 2-speed motor, 4 stainless steel blades remove for cleaning. Leakproof cover with pitcher handle on measured container. Take Along Price 9^{88}

Lady Vanity Stainless Steel COFFEEMAKER

Has Full 12 Cup Capacity

Take Along Price 8^{88}

Beautiful modern styling that will add glamour to your table setting. Has flavor selector so you can have coffee just the way you want Automatic signal light.

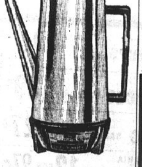

BIEDERMANS
NAMEOKI VILLAGE SHOPPING CENTER • GRANITE CITY, ILL. • TR 7-7373

SUB-ARCTIC HOLIDAY. Mr. and Mrs. Joseph Schewe, Granite City, are shown in Winnipeg, Man., prior to leaving on the Canadian National Railways' "Churchill Tour." Five hundred Canadian and American tourists took part in the 30th annual August rail excursion to Canada's most northerly seaport. The travelers make the train their "home on wheels" during the one-week, 2000-mile round trip.

Paul Zimmerman, 58, Dies of Cancer

Paul Zimmerman, 58, of 1633 Delmar avenue, died about 11:40 p.m. Monday, while enroute from his home by ambulance to Barnes Hospital, St. Louis. He had been ill with cancer for two years and was hospitalized several times.

A native of St. Vincent, Ark., Mr. Zimmerman had lived in Granite City almost 30 years. He had been employed since 1945 as a carman with the Nickel Plate - Norfolk and Western Railroads. He was a member of the Brotherhood of American Railroad Employees and St. Joseph's Catholic Church.

Surviving are his wife, Mrs. Christine Zimmerman; three sons, Paul Zimmerman jr., Granite City, Emil Zimmerman, Madison and Ronald Zimmerman, at home; three daughters, Mrs. John Lucille Beil, Granite City, Mrs. Z. L. (Albertine) Beard, Maryville, and Miss Ernestine Zimmerman, at home; three brothers, Joseph Zimmerman of Madison, Ernest Zimmerman, Chicago, and Ben Zimmerman, St. Vincent, Ark.; five sisters, Mrs. Ida Moll, Mrs. Hattie Ficker, Mrs. Clara Hamling, all of Conway, Ark., Mrs. Cecilia Whitfield, North Little Rock, Ark., and Mrs. Marie Hartman, St. Vincent; and 13 grandchildren.

Funeral services were held today. Other arrangements are given in today's obituary column.

Area's Draft Quota This Month--50 Men

This month's draft quotas for the Quad-Cities, largest of the year—call for 50 men to be inducted on Sept. 30 and also for 100 men in two separate groups to report for pre-induction examinations, including 23 men on Sept 7 and 77 on Sept. 27.

So far this year, 125 Quad-City area youths have been drafted. The quotas follow: January, 24, February, 23; March, 14; April, 22; May, 10; June, 10; July, 7, and August, 15.

Man Fined $150, Costs

Albert G. Loftis, 39, of 1907 Spruce street, has been fined $150 plus $20 costs on a charge of reckless driving which was amended from driving while under the influence of liquor. The charge was filed May 19 by Granite City police.

Wallet, License Lost

Virginia Doctor, East St. Louis, reported at 6:10 p.m. Monday that she lost her wallet containing her driver's license and papers in Granite City.

Waterways Operators Making Book Available

A cloth-bound hard-cover edition of "Big Load Afloat", the story of U. S. inland water transportation resources, has just been published for use in libraries, Braxton B. Carr, president of The American Waterways Operators, Inc., announced today. The 106-page book is a publication of the nationwide shallow-draft water carrier association.

The periodical's descriptive text is illustrated with photographs, charts and maps to dramatize the role of the inland waterways industry in the economy of the United States. The book tells how and where 20,000 towboats, tugboats and barges are operated by 80,000 skilled men and women over 25,380 miles of commercially navigable waterways to produce almost 10% of the nation's domestic commerce. How the inland channels are built and maintained s explained in detail.

Copies are available upon request to The American Waterways Operators, Inc., Suite 502, 1250 Connecticut avenue, Washington, D. C. 20036.

Mrs. Dorothy Mejaski, 67, Dies; Ill One Year

Mrs. Dorothy Mejaski, 67, of 2659 Benton street, a former 50-year Madison resident, died at 9:05 a.m. Tuesday, at Barnes Hospital, St. Louis. She had been ill one year and in hospital 15 days.

Born in Yugoslavia, Mrs. Mejaski lived in Granite City for the past four years, having moved here from Madison, where she and her husband, the late Steve Mejaski, had resided for a half-century. Mr. Mejaski died in July, 1964. She was a member of Sacred Heart Catholic Church and St. Cecilia Lodge 80 of the Croation Catholic Union.

Mrs. Mejaski is survived by two sons, Steve Mejaski jr., of Granite City and Anthony Mejaski of San Francisco, Calif.; one daughter, Mrs. Joseph (Carol) Chandrl, Granite City; two sisters, Mrs. Joseph (Barbara) Bols, Madison and Mrs. Stephen (Catherine) Toman, Granite City; three brothers, Joseph Tergovich, Granite City, Frank Tergovich, Madison and William Tergovich, Chicago; and three grandchildren.

Funeral arrangements are given in today's obituary column.

Medical research at Veterans Administration hospitals has developed useful surgical techniques involving low temperatures of minus 170 degrees Fahrenheit in surgery, to the intense heat of the laser beam used in the controlled removal or destruction of infected tissues.

EARLY BIRD STARTS...NEED
SAFE STOPS!
Let Us Safety Check Your Brakes

WE'LL DO ALL THIS FOR ONLY 1^{99}
- Pull a front wheel • Inspect lining and cylinders • Check brake fluid level • Check pedal and stop lights • Adjust brakes

Wagner Lockheed

BRAKES RELINED MOST CARS - - - $21.95

RON SNELSON AUTO BODY
1822 GRAND GL 2-7165

READY MIX CONCRETE
CALL LYBARGER
GL 2-3107, or GL 2-6180

NORMA'S MATERNITY SHOP
2922 NAMEOKI RD.

AWNINGS — G. C. GLASS CO.,
18th & Edison, TR 7-5400.

Mrs. Annette Thompson Receives Ph. D.

Mrs. Annette Spera Thompson, daughter-in-law of Mr. and Mrs. Malcolm A. Thompson, 4170 Breckenridge lane, was awarded her Ph.D. degree by the University of Virginia in graduation ceremonies recently.

Her field of specialization is experimental psychology. She was graduated from Stamford high school in 1958, received her B.A. degree summa cum laude from Connecticut College for Women in New London, Conn., in 1962 and her M.A. in experimental psychology from the University of Virginia in 1965.

She is a member of several honorary societies including The Winthrop Scholars of Connecticut College, The Lychnos Society of the University of Virginia, Phi Beta Kappa, Phi Sigma Society and The Society of the Sigma Xi.

During the coming school year Dr. Thompson will be employed as a fulltime faculty member at the assistant professorship level at The American University in Washington, D. C.

Mexican Independence Fete Planned Saturday

Quad-City area residents are planning to participate Saturday evening in a program being conducted by the Mexican Honorary Society of Fairmont City commemorating the 156th anniversary of Mexican independence.

The program, starting at 8 p.m., will be held at the Greek Orthodox building, 6825 State street, East St. Louis, and will feature entertainment, dancing and will feature entertainment, and Mexican foods. Joseph E. Arriola is president of the society.

CALL YOUR REALTOR
MORRISS REALTY CO.
TR 6-4400

For Labor Day--Wedding Of the Wine and Cheese

There are two Nauvoos.

There is the bustling little village at the top of the hill with its fine restaurants, businesses of various types and the imposing St. Mary's Academy straddling the main thoroughfare. This the Nauvoo where streets and city walks are filled each Labor Day weekend with thousands of happy visitors who join in the community's famous celebration of the "Wedding of the Wine and Cheese."

At the foot of the hill is the other Nauvoo. Dozens of sturdy, well preserved, but largely empty brick houses are evidence of a great city that closed down one winter night in 1846 and never re-opened.

Here you see a ghost town. Unlike other ghost towns, the residents did not leave one by one in search of greater economic opportunity.

Industry was thriving, agriculture was expanding and Nauvoo, inhabited by the Mormons for seven short years, had a population of 30,000.

It was the largest city in Illinois when the Mormon mass exodus took place.

Only the movement of some early Indian tribes parallels this exodus in American history. And the Mormons left in response to much the same sort of pressure.

In another way Nauvoo of the Mississippi flats differs from abandoned western mining towns. The Mormon builders had done their work well and the rugged brick dwellings for the most part stand plumb and square as they were built more than a century ago.

They are being carefully and scientifically restored. The visitor today finds the interiors of many of these homes have been restored and furnished with beautiful antiques.

Influence of Icarians

Here and there you will find reflected in the area the influence of the Icarians who moved into Nauvoo after the Mormons had yielded to the pressure of their disapproving Illinois neighbors and had gone west.

The French Icarian experiment in communistic living did not last long. The vineyards they planted were supplemented by French and German settlers in the late 1800s and the wine industry became a healthy one.

Today, Nauvoo is the site of the only bonded winery in Illinois.

Later, discovery that the abandoned mine shafts in the Nauvoo area made perfect aging places for the local Roquefort-like Nauvoo Blue Cheese led to another profitable industry. This cheese factory in Nauvoo is open to the public.

Nauvoo, on any day, is a laboratory for the student of American and Illinois and religious history.

Nauvoo, on Labor Day week, end, is a delight for the tourist. For many years the citizens of the town have celebrated the "Wedding of the Wine and cheese," using the usual trappings of parades and bands.

Not so usual, however, is the tremendous pageant on the huge "Sod" stage of the natural amphitheater in Nauvoo State Park.

Historical Pageant

Whole bands of Indians sweep down the hills which are the wings of the stage. Troops of horsemen and authentically costumed actors participate in exciting episodes depicting the history of the region.

Nauvoo State Park is one of the loveliest in Illinois. It has ample picnicking and camping facilities and a fine museum. The hours posted on the museum are little more than a formality.

If the museum is closed when you visit there, stop in at the Chamber of Commerce downtown and a friendly, well-informed guide will escort you through the museum and provide you with a history of the village.

If you visit Nauvoo in the fall, save time to visit the vineyard in the Park. Its presence there surprises many. The reason for the vineyard is to give visitors a chance to walk through the vines and to eat their fill of the piquant Nauvoo grapes.

As a part of your Nauvoo visit, preferably on your way, you should plan to stop at the jail in the nearby town of Carthage, where Joseph Smith, the prophet of Mormonism, and his brother were shot by a band of Illinois citizens masquerading as Indians. This is not a pleasant part of Illinois history, but it is a fascinating and important one.

Just as there are two Nauvoos, there are two branches of the Church of Jesus Christ of the Latter Day Saints, generally known as the Mormon Church. Both organizations—the followers of Joseph Smith's son who went south into Missouri and the followers of Brigham Young who journeyed on to Utah—maintain offices and offer guided tours in Nauvoo.

For further information, write to the Nauvoo Chamber of Commerce.

TWO NAUVOOS. A boy and girl, dressed in French Icarian costume, symbolize Nauvoo's annual Labor Day weekend festival, "The Wedding of the Wine and Cheese." The grapes they're sampling in Nauvoo State Park vineyard also await the taste of visitors to the picturesque Mississippi River community.

YOU CAN OWN AND OPERATE
A CHAIN OF RETAIL OUTLETS

In one of the nation's major Department Store groups. This is an unusual opportunity for a qualified person to become part of one of the nation's fastest growing industries.

IMMEDIATE HIGH INCOME POSSIBLE

No experience necessary—complete training program—full or part time.
Can start with an investment of as little at $2995.

For local interview write fully, including phone number, to:
MARKETING DIRECTOR, Suite 1010, 790 Broad Street,
Newark, New Jersey

Grants
KNOWN FOR VALUES
OPEN NOON 'TIL 6 P.M.

HOLIDAY
"Take-Out"
SPECIAL

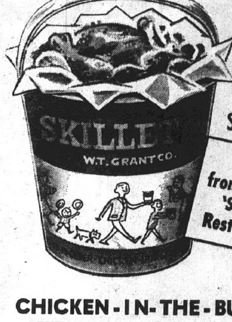

SAT., SUN.
ONLY
SEPT. 3 & 4

Direct from Grants 'Skillet' Restaurant

CHICKEN-IN-THE-BUCKET
TAKE-HOME SPECIALS
- 10 Pieces Golden Brown Fried Chicken
- 5 Portions Mashed Potatoes and Gravy
- 1-Lb. Slaw
- 2 Dozen Dinner Rolls

$2.38

IF PURCHASED SEPARATELY - - - 5.40
TEN ADDITIONAL PIECES CHICKEN ONLY - - - 1.62

ANNUAL COAT LAY-AWAY

Grants
KNOWN FOR VALUES

$1 DEPOSIT holds your coat 'til Fall

Open Daily
10 a.m. to 9 p.m.;
Fri., 10 a.m. to 10 p.m.;
Sun., Noon 'til 6 p.m.

or 'Charge-It'...NO MONEY DOWN...up to 2 YEARS to pay

LUSTROUS SQUIRREL COLLARS WARM ALL WOOL 'SCULPTURA' COAT

41.99

NO MONEY DOWN
1.25 Weekly

Soft, deep U.S mink-dyed squirrel enriches this stunning textured wool style Exceptional tailoring; unusual back detail; interlined for extra warmth Your choice of black, taupe or green Misses' sizes 8 to 18

SPORTY COAT OF LUSTROUS THICK 'N' THIN CORDUROY

29.99

NO MONEY DOWN
1.25 Weekly

Side-entry pockets and seaming are new details on this warm, wide-wale cotton corduroy style Milium lining adds extra warmth without extra bulk. Exceptional tailoring. Your choice of olive, antelope or brown in misses' sizes 8 to 18.

WE'VE GOT YOU COVERED IN OUR 017 TRENCH COAT OF TACKLE TWILL

19.99

NO MONEY DOWN
1.25 weekly

No secret agent ever looked more intriguing than you in this all-purpose coat. Water-repellent cotton/rayon tackle twill with epaulet shoulder straps, double-breasted styling, wide belt. In oyster white or black. Petite 3 to 13.

Specialty shop quality . . .

PETITE ALL WOOL MULTICOLOR TWEED COAT

31.99

NO MONEY DOWN . . . 1.25 weekly

Deep acrylic pile lining, Staflex® fused backing add warmth and body to this snappy tweed style. Double breasted, officer's overcoat silhouette. Predominantly gold color. Sizes 5 to 11.

Now! Extraordinary value!

PILE-LINED ALL WOOL CAR COAT

with heavy knit collar, tunnel sleeves

21.99

NO MONEY DOWN
1.25 weekly

Sports car zing is yours in this style with deep acrylic pile lining for snug warmth. Patch pockets as big and bold as the plaid. In predominantly green or brown. Sizes for misses 8 to 18.

CHARGE IT
NO MONEY DOWN
UP TO TWO YEARS TO PAY

W. T. GRANT CO.
Your Friendly Family Store

Grants
KNOWN FOR VALUES

Open Daily 10 a.m.-9 p.m.;
Friday, 10 a.m.-10 p.m.;
Sunday, Noon to 6 p.m.

Sunday Only
SEPT. 4th

OPEN NOON 'TIL 6 P.M.
CLOSED LABOR DAY

SUN. SEPT. 4 ONLY — With This COUPON — Roast Young Tom TURKEY 82c — Celery Dressing, Mashed Potatoes, Cranberry Sauce, Giblet Gravy, Buttered Vegetable, Limit 2 — W.T.GRANT CO.	SUN. SEPT. 4 ONLY — With This COUPON — Brach's PICK-A-MIX CANDY 37c lb. — Reg. 49c, Limit 2 Lbs. — W.T.GRANT CO.	SUN. SEPT. 4 ONLY — With This COUPON — BUTTONS 3 Cards 10c — Values to 29c, Limit 6 — W.T.GRANT CO.
SUN. SEPT. 4 ONLY — With This COUPON — SETIQUE HAIR SPRAY 34c — Reg. 50c, Limit 2 — W.T.GRANT CO.	SUN. SEPT. 4 ONLY — With This COUPON — BUTCHER KNIFE 54c — Reg. 79c, Limit 2 — W.T.GRANT CO.	SUN. SEPT. 4 ONLY — With This COUPON — TIER CURTAINS 67c — Reg. 1.00, Limit 4 — W.T.GRANT CO.
SUN. SEPT. 4 ONLY — With This COUPON — DIAPER SETS 1.67 — Reg. 2.99, Limit 2 — W.T.GRANT CO.	SUN. SEPT. 4 ONLY — With This COUPON — Men's Dress SLACKS 3.57 — Reg. 4.99, Limit 2 Pr. — W.T.GRANT CO.	SUN. SEPT. 4 ONLY — With This COUPON — Men's White DRESS SHIRTS 2.27 — Reg. 2.99, Limit 2 — W.T.GRANT CO.
SUN. SEPT. 4 ONLY — With This COUPON — Men's WORK PANTS 2.27 — Reg. 2.99, Limit 2 — W.T.GRANT CO.	SUN. SEPT. 4 ONLY — With This COUPON — 5-10-5 FERTILIZER 1.57 — Reg. 1.89, Limit 2 — W.T.GRANT CO.	SUN. SEPT. 4 ONLY — With This COUPON — GRANTS LAWN SEED 1.44 — 2 Lbs. Covers 800 Sq. Feet, Reg. 1.79, Limit 2 — W.T.GRANT CO.
SUN. SEPT. 4 ONLY — With This COUPON — Cotton PRINT REMNANTS 41c — Values to 79c, Limit 4 Yds. — W.T.GRANT CO.	SUN. SEPT. 4 ONLY — With This COUPON — Plastic SHOWER CURTAINS 1.00 — Reg. 1.79/2.39, Limit 1 — W.T.GRANT CO.	SUN. SEPT. 4 ONLY — With This COUPON — CAR CUSHION 87c — Reg. 1.00, Limit 2 — W.T.GRANT CO.

LIMIT ONE COUPON PER FAMILY

20 NAMEOKI VILLAGE

Over 100 Riders Compete in 6th Annual GC Rotary Horse Show

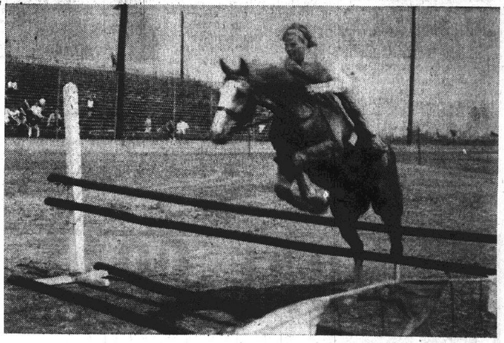

THE GRAND ENTRY of the Granite City Rotary club's sixth annual Horse Show, in which over 100 horses and riders took part. Some of the contestants in various events of the show came here from as far away as Texas. In the top right photograph, one of a group of Sisters from St. Elizabeth Hospital listens to Sunday's Cardinal baseball game in between events at the horse show. Proceeds from the show will be used to purchase an electroencephalograph machine for the hospital. In the adjacent photograph, both horse and rider strain to clear one of the obstacles in the Open Jumpers event.

All Photos by Press-Record Staff Photographer

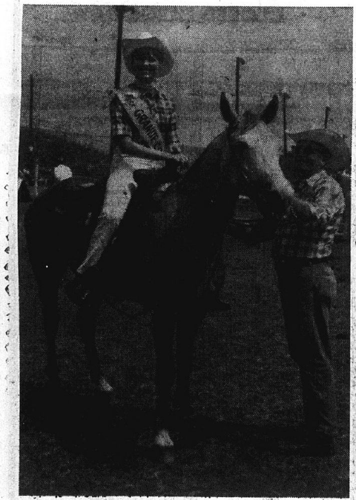

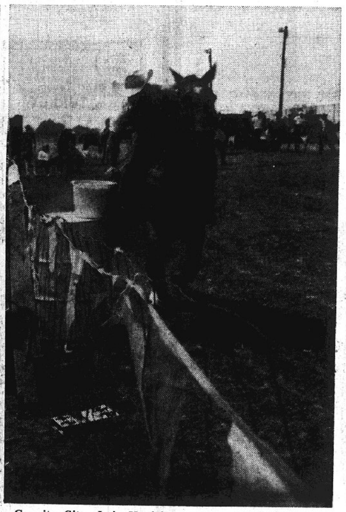

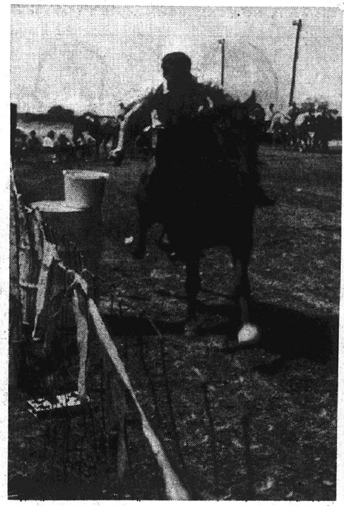

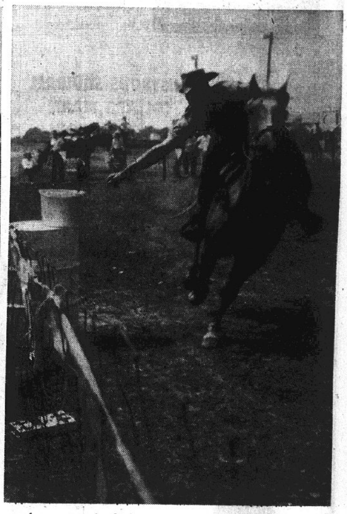

MISS GRANITE CITY (left) is being helped on a horse by the owner, John Wardlow. She rode the steed in the opening ceremony of the horse show. Miss Granite City, Lois Huelskamp, and members of her court also were on hand to award prizes to finalists in the 16 events. The next sequence of photographs show the different techniques used by riders in the Flag Race. This event requires the contestant to secure a flag from one barrel, as the above riders are doing, make a round of the arena and place the flag in another barrel — all in a race against the clock.

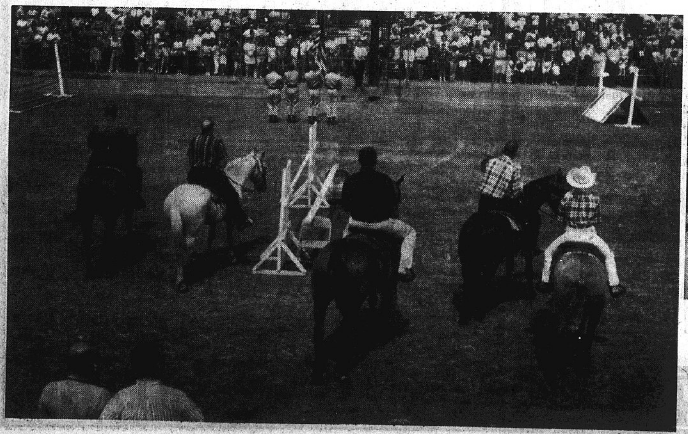

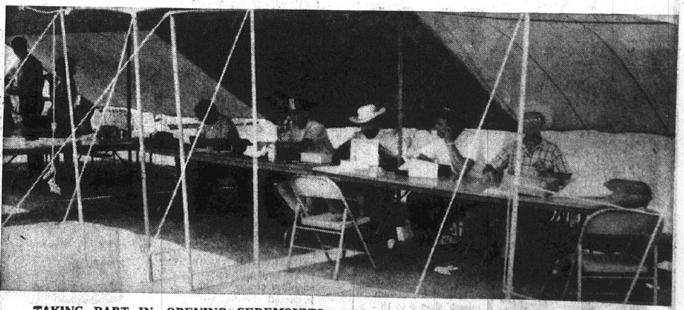

TAKING PART IN OPENING CEREMONIES (left) of the Granite City Rotary club's 1966 **Horse** Show is the Army Depot honor guard, and on horseback, left to right, Donald Partney, mayor of Granite City, James Louis, past Granite City Rotary president, William Thoelke, present Rotary president, Rotarian Arthur Koerper and Lois Huelskamp, Miss Granite City. Standing are Loren Davis (left) and Alvin Barnes III, both Rotarians. In the photograph on the right above are Rotarians keeping track of entries and registrants for the event.

Press-Record YOUTH FOCUS

Ten Area Students To Get Degrees In SIU Exercises

Ten Quad-City students are candidates for degrees at Southern Illinois University's Carbondale campus summer commencement at 7:30 p.m. Friday in McAndrew stadium.

Commencement speaker for the class of 1157 students will be Milton T. Edelman, associate dean of the SIU graduate school. A separate commencement program for SIU-Southwestern campus graduates will be held here Saturday.

The students are Kenneth L. Berry, 3708 Johnson road, bachelor of arts in government; Rita Owens Czervinske, 2723 Harvey place, Apt. 46, master of music education; Richard J. Judd, 1711 Garfield avenue, master of science in business; James W. Kozer, 2932 Iowa street, bachelor of science in speech; David E. Miller, 2421 Sunbury avenue, bachelor of science in management.

Gary D. Sans Souci, 2416 Madison avenue, bachelor of science in journalism; Lawrence E. Todoroff, 3120 Colgate place, bachelor of science in government; Lola C. McClinton, 110 Hare street, Madison, bachelor of science in elementary education; Kathleen F. Wonneberg, 1707 Fifth street, Madison, bachelor of science in elementary education; and Lawrence J. Wonneberg, 1707 Fifth street, Madison,

THE COLLETTES, Granite City vocal trio who will be featured at the second annual musical revue and dinner show to be presented by the Roca Young Men's Club Sept. 8, 9 and 10 at the Tri-Mor Bowl. They are, left to right—Gloria Schieber, Collean Robertson and Candy Jones, who received second-place honors at the State Fair at Springfield. Seats for the show may be obtained from Roca members.

SIU Planning Exhibit At DuQuoin State Fair

The Southern Illinois University exhibit at the Du Quoin State Fair will be housed in a geodesic dome adjacent to the Teen A Go Go pavilion.

The dome is of the type designed by R. Buckminster Fuller, eminent research professor at SIU.

The display will feature a photo story of campus life at Southern and a panorama of the university.

Also included will be a multi-screen, color slide program. By coupling together three screens, unusual effects are created in the slide presentation ranging from three separate pictures to one wide-screen panoramic scene.

The exhibit will be on display throughout the duration of the fair and will be open to the public from 9 a.m. to 9 p.m. from Saturday through Labor Day.

Evaluation Plan Ok'd By SIU-SW Senate

The student senate at Southwestern Illinois University has approved a plan for evaluation of both courses and instructors by students.

Under the plan, directors appointed from each of the seven divisions of the university would choose 25% of a class within each division to act as student evaluators.

They would fill out questionnaires evaluating both the instructor and the course twice each quarter, turning the questionnaires in to the division director.

Trains at Fort Campbell

Pvt. George M. Yureck, son of Mr. and Mrs. George Yureck, 2219 State street, is undergoing basic training at Fort Campbell, Ky. He is a 1965 graduate of Granite City high school and had been employed at a St. Louis machine shop. His address is Co. D, 6th Bn., 2nd Bd, USATC, Fort Campbell, Ky., 42223.

High School Fashions for Coeds Are Short, Snappy

High school coeds with youth on their side are showing it by selecting back-to-school clothes with short and snappy style, as well as distinct imagination, according to Mrs. Catherine Mauck, Madison county home adviser.

Sports, semi-casual and dress clothes are styled, scaled and sized for teen, pre-teen and junior sizes. And, the variety is outstanding.

In sports clothes, it's pants, pants and pants suits! They really make the grade this semester in straight legs, bell bottoms, hillbilly jeans, stovepipe shapes, hip-riders and standards.

Generally, the fashion fabrics are washable. Many slacks, jackets, skirts, shirts and blouses also feature a durable press finish. When combined with washability, this makes for extended-life clothes for action-prone girls.

Wardrobe of Blouses

A wardrobe of blouses and skirts is essential to any teenager. These mix, match and mingle colorfully with companion skirts, shorts, suits and slack sets to give great fashion variety to year-round school wear.

Blouses and shirts come in cotton voiles, broadcloths and lawns; also in heavier textures and weights of fiber combinations. Design highlights are the small-figured granny styles, tiny prints, mini-figures, multi-florals and Victorian motifs in a full range of colors. Engineered washability makes for light work on laundry days.

Knits continue to have the "knack" for high schoolers who wash and wear them to all types of activities—from classroom to country dances to Saturday games. Favored knits include A-line jumpers, poor-boy sweater and short-skirt sets, slacks sets, light-weight jackets and toppers, full-length stretch hose and textured hosiery.

Rain, Sportswear

Pretty, practical vinyl plastic—important on the teen scene in rainwear and sportswear—can also be bought by the yard for sewing back-to-school clothes at home. Clear vinyl jumpers make news when worn over one-piece knits, or sweater and skirt sets—to keep these outfits clean while working in the kitchen or at hobbies.

This year will be a fashionable one for the high schooler.

So, before shopping for or sewing for back-to-school wear, she and mother would be wise to discuss the merits of durable press, washability and variety in assembling a basic, practical school wardrobe.

CALL YOUR REALTOR
MORRISS REALTY CO.
TR 6-4400

Metropolitan College Sets Special Courses

Courses ranging from folklore to investment and from mathematics to local history have been planned for the fall semester by the Metropolitan College of St. Louis University.

The college, which offers programs of continuing education at the university level, has scheduled registration for Sept. 13, 14 and 15. Classes will begin Sept. 19. They are non-credit and most are held in the evening. Registration can be made by mail now.

A bulletin describing the fall semester courses and details of registration procedures may be obtained by writing or calling the college, 221 N. Grand avenue, St. Louis, JEfferson 5-3300, Sta. 365.

PICTURE FRAMES: CUSTOM MADE. G. C. GLASS CO., 18th EDISON.

New Youth Program being Organized at 'Y'

A new YMCA youth program is being organized for the coming season of activities, Brian Bronsman, youth program director, announced.

It encompasses the total youth program—pre-kindergarten, elementary school age, the junior high department and Teen Town.

Youth department assistants will be David Williams, Mrs. Marty Herman and Mrs. Louise Serfas.

Membership to Teen Town is open to any high school student, with the ninth grade pupil having a choice of either the junior high or Teen Town program. The Teen Town cost is $13 per year which includes insurance, and payments of $3 for the first month and $2 per month for the next five months may be made.

I. D. Card Required

A Teen Town I. D. card will be required. They will include sealed yearbook photos. The Teen Town lobby will be open 3 to 5 p.m. weekdays.

Band dances again will be held from 8:30 to 11:30 p.m. Saturdays for the fall and winter season, with the first set Sept. 10. The Coachmen will play.

Teen Town physical activities will include senior life saving, weight lifting and body building, a basketball league and a swimming team.

Hi-Y and Tri-Hi-Y clubs are being formed, a tutoring program will be offered to those needing scholastic aid and a youth and government program will start in mid-October for participation in the Illinois YMCA youth and government program.

Junior High Program

The junior high program is open to all seventh, eighth and ninth graders, with the cost at $11 for a full year's membership, including insurance. Junior Hi-Y and Tri-Hi-Y clubs are being formed.

Physical activities will include swimming classes and a swim team, mixed volleyball sessions Saturday afternoons, barbardment, a Saturday basketball league, recreational swims, lobby hours and art instruction.

The elementary section of the youth program is designed for children between the ages of six and 14. The cost is $6.50 for a single membership, which entitles a child to participate in any one class area for a year, or $11 for multiple membership. Insurance is included.

Swimming classes are scheduled for various levels of skill, starting with a six-and-seven-year-old paddler class to the porpoise class, a clinic dealing with perfection of all skills. Recreation swims, a swimming team and a "mask, snorkel and fins" class also are planned.

Physical Activities

Physical activities will include a program in physical fitness, bombardment and blitzball and the trampoline.

Classroom activities will include a magic club, art instruction, a nature club and a weapons club.

Activities generally will begin the week of Sept. 12. All schedules and full information are available at the Teen Town office at the "Y".

Pvt. Campbell Assigned To Unit in Germany

Army Pvt. Daniel W. Campbell, 19, son of E. T. Campbell, 2176 Bern street, has been assigned to the 7th Artillery in Germany.

Pvt. Campbell, a cook in Headquarters Battery of the artillery's 2nd Battalion, entered the Army last February and was last assigned at Fort Leonard Wood, Mo. He attended Granite City high school.

Birthday Cards
. . . And . . .
CARDS FOR
ALL OCCASIONS
HALLMARK & GIBSON
QUALITY CARDS
GRAHAM'S
BOOK STORE
Niedringhaus and Delmar

5 GC Students Enroll At Central Methodist

Five Granite City students are enrolled as freshmen at Central Methodist College, Fayette, Mo., where orientation week will begin Sept. 4. Upperclassmen will report Sept. 7 with classes starting Sept. 9.

The students are Linda Ann Harris, daughter of Mr. and Mrs. William L. Harris, 3136 Princeton drive; Richard G. Meyer, son of Mr. and Mrs. Elwyn Meyer, 3221 Davis avenue; Rebecca Ann Speer, daughter of Mr. and Mrs. Max J. Speer, 3140 Jill avenue; Linda Louise West, daughter of Mr. and Mrs. Erle F. West, 3400 Lydia lane; and Deborah Jane Williams, daughter of Mr. and Mrs. Fred R. Williams, 1528 Lindell blvd.

Marine Pvt. Hayes Completes Training

Marine Pvt. Jerrell L. Hayes, son of Mr. and Mrs. Clifford Hayes, 1700 Ferguson avenue, has completed four weeks of individual combat training at Camp Pendleton, Calif.

His next assignment is four weeks of basic specialist training to prepare him for a specific job in the Marine Corps. Marines to be assigned to infantry units will be taught sub-specialties as technical operation of the machine gun, grenade launcher or mortar. Those entering highly skilled occupational fields will receive advanced training at resident technical schools.

NORMA'S MATERNITY SHOP
2922 NAMEOKI RD.

SHOP FOR CLASSROOM NEEDS NOW!
SCHOOL OPENS SOON
COMPLETE SCHOOL NEEDS
SCHOOL BAGS • BRIEF BAGS
COMPOSITION BOOKS • ERASERS
FILLER PAPER • CLIP BOARDS
PENCIL BOXES • DICTIONARIES
DRAWING PAPER • PENCILS
SCHOOL CRAYONS • RING BOOKS
DRAFTING NEEDS • NATURE BOOKS
GYM CLOTHING — SHOES
TYPEWRITER RENTALS — PORTABLES
GRAHAM'S BOOK STORE
Nineteenth and Delmar Avenue
OPEN EVERY EVENING

10-YEAR BANK FINANCING
IF QUALIFIED — ON THESE
8'-10'-12' WIDE — 1-2-3 BEDROOM
MOBILE HOMES
"Academy"—"Champion"
"Key"—"Hicks"—"Hampton"
ALSO TRAVEL TRAILERS, CAMPERS, AND TRUCK COVERS
FOR THE BEST DEALS
TWO-SEVENTY MOBILE HOME SALES
1 Mile East of Hgwy. #3 (North End of Maryville Rd.)
OPEN SUNDAYS WE 1-1000

DON'T MISS BACK-TO-SCHOOL BUYS
Because of Lack of Cash . . .
HERE'S THE ANSWER to that "Back to School money problem. Here's the place to get extra cash for all your other needs, such as seasonal purchases . . . income taxes or insurance . . . liquidating old debts . . . repairs on your home or car . . . medical or dental attention.
A Prompt, Fair and Friendly Service!
CITIZEN'S INDUSTRIAL FINANCE COMPANY
"HOME INSTITUTION"
1320 NIEDRINGHAUS AVE. TR 7-0993
Serving the Community 40 Years
L. M. FREESE, Mgr.

AMERICAN MADE
CERAMIC WALL TILE 4¼ x 4¼ Sq. Ft. 49c
SOLID VINYL 12 x 12 TILE Ea. 29c
Embossed wood grain. Reg. 49c ea. Have a parquet floor at ½ the price.
Asbestos Vinyl Tile — — ea. 6½c
9' x 12' Linoleum Rugs. ea. $4.99
12' Wide Linoleum Running Foot — $1.00
TRANSLUCENT VINYL MILL RUN 9x9½ ea. 15c
10 Colors & White Latex Paint — — gal. $1.99
ECONOMY
LINOLEUM & RUG CO.
1233 19TH ST. USE OUR LAY-AWAY GL 2-1380

TIRES
COMPLETE SERVICES
WHEEL ALIGNMENT
BRAKE SERVICES
SHOCK ABSORBERS
LUBRICATION
ACCESSORIES
BATTERIES
MUFFLERS
FACTORY TRAINED EXPERTS
GRANTS AUTO CENTER

NEW "DURA-DIENE" FOR STRONGER, SAFER BETTER PERFORMANCE!

GRANTMASTER SUPER #120
NYLON CORD TIRES
LIFETIME WARRANTY

GRANTS LIFETIME TIRE GUARANTEE
1. Lifetime guarantee against defects in materials and workmanship, and all normal road hazard damage for complete life of original tread, and 2. Nationwide guarantee protection in all Grant stores selling tires upon presentation of Grantmaster guarantee card. Replacement adjustment allowance is prorated, and based upon original tread depth remaining and current Grant retail price at time of adjustment.

★ New, miracle additive "Dura-Diene" assures you, mile-after-mile of trouble-free driving!
★ Adds more resistance to heat build-up. Adds amazing extra wear and safety under the most severe driving conditions!
NO MONEY DOWN...1.25 weekly

NEW "DURA-DIENE" FOR STRONGER, SAFER BETTER PERFORMANCE!

GRANTMASTER #120
NYLON CORD TIRES

SUPER 120
WHITEWALL TUBELESS
775-14 17.99+2.20 Ex. Tax
825-14 21.99+2.36 Ex. Tax
BLACKWALL TUBELESS
650-13 13.99+1.83 Ex. Tax
825-14 19.99+2.36 Ex. Tax

AUTO RADIO

MADE IN U.S.A.
for ALL CARS TRUCKS BOATS and TRACTORS
A wide range of radio models, either push-button or manual — fully transistorized with seven tuned circuits — automatic volume control — wide range speakers — beautiful custom appearance to fit all of todays car stylings and give dependable trouble-free service.
29.99 and up

120
WHITEWALL TUBELESS
650-13 14.99+2.23 Ex. Tax
825-14 19.99+2.36 Ex. Tax
BLACKWALL TUBELESS
650-13 12.99+1.83 Ex. Tax
775-15 14.99+2.21 Ex. Tax

'Charge-It' No money down... up to 2 years to pay
W. T. GRANT CO.
Your Friendly Family Store
20 Nameoki Village

Press-Record Youth Focus

Granite City PRESS-RECORD
Page 34 Thurs., Sept. 1, 1966

5 GC Youths Attend Lutheran Convention

Five Granite City youths were among more than 400 Southern Illinoisans of the Lutheran Church-Missouri Synod attending their annual convention recently at the Monticello College campus, Godfrey.

They are Arlene Klug, Mary Holten, Phyllis Hartman, Margaret Holten and Mark Twietmeyer, who were accompanied by Pastors Arvin Twietmeyer and Alfred Buls.

The theme of the convention was "One Way Through Christ." The program included a brief business meeting, a Bible study on the gospel of John, followed by dramatic presentations on the study, a report by Sanfra Twiss, young Prince of Peace volunteer who has been working in the Chicago area, and a closing outdoor service of Holy Communion.

CONVENTIONEERS from Granite City who attended the annual youth convention of the Lutheran Church-Missouri Synod at Monticello College, Godfrey. Conferring, with Hathaway hall in the background, are, left to right—Arlene Klug, Mary Holten, Phyllis Hartmann and Margaret Holten.

Earns Bachelor's Degree

Thomas Dean Stieler of Granite City has been awarded the degree of bachelor of arts by the College of William and Mary, Williamsburg, Va. He majored in education.

NORMA'S MATERNITY SHOP
2922 NAMEOKI RD.

MECHANIC ON DUTY
EXPERT WORK—LOW PRICES—
FAST SERVICE
J & R AUTO STORE
1310 NIEDRINGHAUS AVE.

Madison Youth Enlists, Selects Communications

Gary E. Hopkins, son of Mr. and Mrs. Woodrow H. Hopkins, 1513 Collinsville avenue, Madison, enlisted in the Army recently and now is taking basic training at Fort Leonard Wood, Mo., Sgt. James E. Maddox, local Army recruiter, announced today.

He is a 1966 graduate of Madison high school and selected communications as his guaranteed enlistment option.

Named to Dean's List

Gerald E. Hefferly, 2632 East 28th street, Granite City, has been named to the dean's honor list for the spring semester at the University of Missouri at Rolla, Chancellor Merl Baker announced today. He is majoring in electrical engineering.

Larger Broadway Musical Rehearsed By Roca Club Cast

A bigger, wilder and more colorful show is planned by the Roca Young Men's Club for its "Return to Broadway" production, its second annual dinner-musical show, on Thursday, Friday and Saturday of next week in the 300 Room of the Tri-Mor Bowl.

The program includes more songs, dances, variety and talent.

The cast includes some performers of last year, as Colleen "Getting to Know You" Robertson, Pete "Gotta Have a Gimmick" Sabin, Ron "It's a Scandal" Turner and Terry "Whenever We Go" Moore.

The Roca sweethearts will perform again as will Miss Rogera Davis, vocal director, who will sing two numbers, with one from "Porgy and Bess."

Roca members will serve dinner before the musical. The Thursday menu includes a choice of chicken or Swiss steak, Friday, a choice of fish or beef, and Saturday, ham or chicken. Cocktails will be served at 6:30 p.m., dinner at 7 p.m., and the performance will start at 8 p.m. Prices are $4.50 for inner orchestra seats and $4 for outer orchestra seats.

Miss Davis, director, has traveled for a year with the Norman Luboff choir. Choreography is being handled by Miss Diana Nocheff, who has directed and starred in college dance productions and similar stage projects.

Accepted for Admission

Sandra Kay Stallings, 2686 Grand avenue, and Jane Thomason, Rural Route One, have been accepted for admission as freshmen to Illinois College, Jacksonville, this fall.

By Press-Record Staff Photographer

CATHOLIC YOUTH TRANSIT ASSOCIATION'S new 66-passenger bus, obtained this week, hauling some of the Quad-City area students home from St. Teresa's academy and Assumption high school in East St. Louis. The organization also operates another bus purchased a year ago for the task.

For Best Coverage
Of Quad-City Sports
Press-Record

100 Catholic High School Students Riding New Bus

About 100 Quad-City students attending Catholic high schools had a new bus to ride when the new school terms opened at St. Teresa's academy and Assumption high school in East St. Louis this week.

A 1965 model 66-passenger bus was purchased by the Catholic Youth Transit Association to replace an old one which was purchased for Catholic high school students 12 years ago by Tri-Cities Knights of Columbus Council 1098.

At that time the association was organized, elected officers, named a board of directors and compiled a set of by laws. It has been busing youths to the East St. Louis schools ever since, but in increasing numbers each year.

As a result a second bus was added a year ago to form a fleet, but this year the original vehicle "was retired on disability."

In the past the association has been able to operate financially in the black through weekly donations from student-riders and from donations from interested individuals.

A fund-raising dinner and festival was held this summer in Venice, but the association now is somewhat in the red with the acquisition of the new St. Elizabeth high school bus.

But as one of its officials, Mrs. Charles Marzluf, puts it, "We feel it is well worth the efforts to see the smiles on the faces of our students and our drivers, Leo Stanton and James Harmon."

Proclamation

STAY-IN-SCHOOL MONTH PROCLAMATION

WHEREAS the future of this community and of the nation lies in the hands of the youth of today, and

WHEREAS these youth are best prepared for responsible citizenship and for careers by means of a conscientious and continued formal education, and

WHEREAS a full understanding of the need to stay in school is essential to achieve this purpose, and

WHEREAS many boys and girls who might not otherwise return to school in the fall, or continue in their classes after enrollment, need help and encouragement, and

WHEREAS many public and private organizations in this city can contribute time and effort in encouraging and promoting continued education, now.

Therefore, We, the mayors of the Quad-Cities, do hereby name and declare the month of September as Stay-in-School Month and call upon all citizens of the community to join in the Youth Opportunity Stay-in-School Campaign and actively participate in measures to accomplish the highest possible enrollment of students in school this fall.

DONALD PARTNEY, Mayor, Granite City.
STEPHEN A. MAERAS, Mayor, Madison.
DR. JOHN E. LEE, Mayor, Venice.
THOMAS STAICOFF, Mayor, Pontoon Beach.

Seats Available for Initial Theatre Trip

Reservations still are available for the initial Granite City park district-sponsored trip to the American Theatre, St. Louis, planned for next Tuesday, when local residents can attend Broadway's hit comedy, "Generation," starring well-known movie and television actor, Robert Young.

Harold Brown, park superintendent, said today the district has agreed to continue the fall and winter series of theatre trips for a second season, due to success of the project which was introduced for the first time last year.

Reservations may be made by calling the Wilson Park office at TR 7-3059. Tickets, at $5 per person, also include the cost of round trip transportation by air-conditioned bus, Brown said. About 30 first balcony seats are available at the present time.

—GO TO CHURCH SUNDAY—

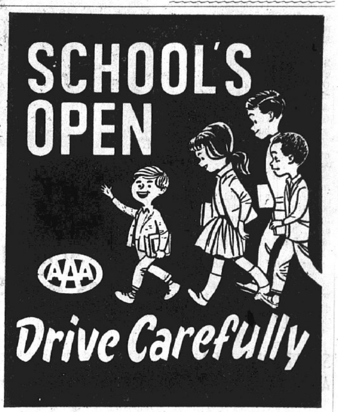

"SCHOOL'S OPEN," TIMELY MESSAGE FROM AUTO CLUB

The population explosion means more children than ever before will be making the journey to the classroom this Fall. This is why the AAA, Automobile Club, Illinois Division is launching its 34th annual September "School's Open" campaign by reminding motorists to "Drive Carefully."

Many children will be attending school for the first time, unaware of the hazards in crossing congested intersections, streets and highways. "After a summer of fun and play," said Auto Club Safety Director Stan Keesling, "children sometimes forget to exercise that extra degree of caution necessary when going to and from school, and it is up to the motorist to watch out for children."

In stressing the need for all drivers to be "child alert" this Fall, especially in the vicinity of schools and playgrounds, the Auto Club will post 14,000 posters and will distribute 20,000 bumper strips throughout its territory. In addition, the "School's Open" safety message will be carried on motel and shopping center marquees and on the side panels of milk cartons.

Mr. Keesling urges all drivers to cooperate with members of the School Safety Patrol in protecting their classmates. He points out the need for increased safety consciousness on the part of motorists in areas where there are no School Safety Patrols or other means of protection provided to safeguard school children.

Cooperating with the Auto Club in the Fall Safety campaign are city and police officials, school authorities and AAA garages and service stations throughout the area.

Help make this September the safest back-to-school month ever. Remember, "School's Open — Drive Carefully."

Why you see this on more new homes every year

This Medallion is your proof of electrical excellence in a home. The number of Medallion Home awards has increased every year for the past 10 years. For instance, in 1965 Illinois Power awarded this Medallion to 24% more homes than in the previous year.

There's a good reason: more and more families today look for value when they invest in a home. And more and more quality builders are proud to include the Medallion Home features that guarantee real value in a new home investment.

The Medallion tells you that Illinois Power certifies that the home has been built to specific electric standards including adequate wiring, heavy duty circuits, special purpose and general purpose circuits, modern lighting throughout and at least four major electric appliances including an electric range.

Yes, it's easier to find a Medallion Home today because both home buyers and home builders appreciate the assurance of this symbol of excellence. Insist on a Medallion Home when you build or buy.

IP IT'S OUR BUSINESS TO SERVE YOU BETTER
ILLINOIS POWER COMPANY

SEE THESE BRONZE MEDALLION HOMES AND APARTMENTS

LUEDERS PARK ESTATES . . . . L. WOLF CO., Builder
PARKVIEW MANOR APARTMENTS, Center Street — R. KOSTOFF, Builder
Pontoon Plaza Apartments, Harvey Place. . . . . . L .WOLF CO., Builder
FAIRWAY APARTMENTS, Arlington Heights — MIKE SASYK, Developer, J. GREEN, Builder
NORTHLAND ESTATES, 2182-84 Northland — E. C. BARNHART CO., Builder
Washington Garden Apts. #2 12th & Washington — JOHN SOBOL Developer, J. GREEN, Builder
Washington Garden Apts., 2324-28 Washington — JOHN SOBOL, Developer, J. GREEN, Builder
Washington Garden Apts., 2700 Iowa — JOHN SOBOL, Developer, J. GREEN, Builder
Downtown Executive Apts., 19th & Cleveland — NELSON HEDIGER, Developer, J. GREEN, Builder

BRONZE MEDALLION APARTMENTS UNDER CONSTRUCTION

AUGUST ST. APARTMENTS, August Street — JIM GREEN CONST. CO. Builder
LAKESHIRE APARTMENTS, Pontoon Road — LES CATON, Developer, J. GREEN, Builder

shoe favorites on any campus

Step right up for your back-to-school shoe wardrobe! You'll be high steppin' it in real comfort and style when you make your shoe choice from our large, popular selection . . . Priced just right!

YOU'LL SAVE $3-$5 .. Even Up to $8 a Pair!

WAXHIDE, SOFTIE and PENNY
LOAFERS and FLATS
Values to $14.00 $4.99 TO $7.99

EVERY PAIR A FAMOUS BRAND

STACKED HEELS
VALUES TO $15.95
$7.99 TO $10.99

3 Ways to Buy!
• Cash
• Lay-Away
• Thrifty Credit

GAMM'S SHOE WORLD
BELLEMORE VILLAGE SHOPPING CENTER

Open Mon. and Friday Nights 'til 9

Drainage System Planned In Area of Eagle Park

Cleveland L. Johnson, president of Eagle Park Improvement Association, said today that Venice township officials have agreed to install drainage pipes and culverts in a six block area after the necessary materials have been purchased by residents of the unincorporated community.

Between 20 and 25 homes are located in the area, which includes the 300 blocks of Hill, Terry, Harrison, Allen and Watson streets, and the portion of Hare street in the Venice township area.

Johnson said that property owners will be asked to deposit cost of the culverts at the First National Bank in Madison, prior to the street improvement project getting underway. A similar joint program undertaken in the area last year required each family to contribute $36, Johnson said. However, he added, costs to each family for the new project have not yet been determined.

The association president said that he expects no difficulty in the families raising the money, as more than $1000 was contributed by individual homeowners towards the earlier drainage project. He said that installation of the culverts will start after property owners deposit the assessment at the bank and a petition for acceptance is officially filed.

A public meeting to discuss details and costs is scheduled to be held at a later date, he said.

New County Liquor Law To be Ready in October

A substitute liquor ordinance for unincorporated areas in Madison county may be ready for presentation to the board of supervisors in October.

"I'd like to have the ordinance ready by October," State's Attorney Joseph R. Bartylak comments. He adds: "There is no question" that the ordinance will be presented by at least the close of the year.

However, before the new ordinance is presented to the board, it will be studied by its liquor license committee. If approved, the committee chairman, M. G. Schauerte, will probably present it to the board for a vote.

Drafting of the ordinance is the second attempt to change the present ordinance, which Sheriff Barney Fraundorf considers "unenforceable."

Last March, the county board, in a 30-15 vote, tabled the first proposal. This proposal—sought mainly by Fraundorf and ministerial groups—had been revised several times and was the object of much controversy.

Bartylak, in an April meeting with the liquor license committee, suggested he be empowered to draft an ordinance which might prove acceptable to the sheriff's office, ministerial groups and the tavern operators themselves.

The committee was unanimously in favor of Bartylak's suggestion. It was seen as a move to end the impasse over the first proposal.

"It is my opinion that this ordinance would not be effective until liquor licenses are issued for 1967," Bartylak said. "Anyone issued a liquor license in 1966 is governed by the present ordinance."

Fraundorff at one time enforced the present ordinance by having special deputies make "buys" in taverns after-hours. However, Bartylak told him that such an arrangement would be considered "entrapment" by the courts.

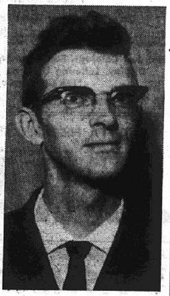

REV. FRANK CHRIST

Madison Presbyterian New Pastor Arrives

Rev. Frank Christ, formerly of Oakland, Ill., is the newly appointed interim pastor of First United Presbyterian Church in Madison.

Rev. and Mrs. Christ and their three children arrived here the past week and Rev. Christ preached his first sermon at the local church this week.

He is a graduate of McCormick Seminary in Chicago.

FOR LUMBER
CALL LYBARGER GL 2-3107

LATE
SUMMER
Vacation Suggestions
Come in or phone for details
Space still available on our
EUROPEAN TOUR departing
Sept. 29th.
HOLIDAY SERVICE
1930 EDISON GL 2-3131

PALATINE MAN'S $35.00 LADY'S 35 — EMPRESS MAN'S $39.75 LADY'S 35 — CANTATA MAN'S $35.00 LADY'S 35

ANGEL MAN'S $35.00 LADY'S 35 — PATRIA MAN'S $35.00 LADY'S 39.75 — ALLENTON MAN'S $29.75 LADY'S 25

The Marriageables go for—
Keepsake®
TRADITIONAL WEDDING RINGS

TRISTAN MAN'S $35 LADY'S 39.75 — RENAISSANCE MAN'S $39.75 LADY'S 39.75

Perfectly matched Keepsake Wedding Rings . . . delicately carved . . . beautifully styled . . . some in two-toned gold . . . all with the famous name "Keepsake" in the ring and on the tag.

Rings enlarged to show detail. Trade-Mark Reg.

Hudson's
JEWELRY
19TH AND STATE — GL 2-3186
BELLEMORE SHOPPING CENTER — GL 2-3188

Penneys
ALWAYS FIRST QUALITY

Our dazzling Orlon[R] wool knit pair-ups are bonded to keep their direct shape!

Go casual . . . but be sure you follow the high road to fashion this fall! Have that made-for-each-other look from top to bottom with Penney's great go-togethers . . . color-cued tops and bottoms in rich shades of teal blue and green! Striking! All in a soft blend of Orlon-and-wool knit bonded to rayon tricot. A wonderful way to multiply and divide a daytime and leisure time wardrobe for tremendous fashion coverage. Penney-priced, of course!

A. V-neck slipover with two-tone trims, sizes S, M, L, sizes 8 to 16 — 4.98
Straight-leg slacks with elastic waist. Sizes 8 to 16. — 3.98

B. Yoke-look striped cardigan, ¾ sleeves, patch pocket. Sizes S, M, L. — 4.98
Slender sheath skirts, with elasticized waist. Sizes 8 to 16. — 3.98

C. Diagonal striped pullover with short sleeves, crew neck. Sizes S, M and L. — 4.98

MONDAY THRU SATURDAY OPEN 'TIL 9

SHOP PENNEY'S EASTGATE PLAZA, EAST ALTON, ILL.
ILL. RTE. 3 AND NIAGARA AVE.

CHARGE IT!
Shop without cash whenever you want!

GIRLS' LEAGUE CHAMPIONS. Pictured is the Drive-In Laundry team, which captured top honors in Wilson Park softball this season. Front row, left to right, Nelda Nicholls, Linda Spence, Sammy Bautsch (bat boy), Vonnie Peppers and Sue Caudron; back row, left to right, Judy Bautsch, Lois Bean, Rosella Beckley, Janis Scher, Linda Gilbert, Rosemary Perkins and Phyllis Sykes.

Season On Waterfowl Announced

The shrill cry of duck calls will echo over Illinois waters for 45 days this fall. The season begins one-half hour before sunrise Oct. 22 and ends at sunset Dec. 5. Hours are one-half hour before sunrise to sunset each day.

Opening day and regular season bag limits are the same—four and eight in possession. But not more than two canvasbacks, two wood ducks and two mallards may be included in the daily bag limit.

Limits on coots are ten a day and 20 in possession, except opening day when possession limit is 10. Limits on mergansers are five a day, 10 in possession, except on opening day when possession is five.

Not more than one hooded merganser is allowed in the daily limit; not more than two may be kept in possession.

Goose Season

With the exception of Alexander, Jackson, Union and Williamson counties, the goose season is statewide this year. It opens one-half hour before sunrise Oct. 22 and closes at sunset Dec. 5.

Bag and possession limit is five a day, but not more than two Canada geese or subspecies, or two white-fronted geese, or one of each may be included in the limit.

The goose season in Alexander, Jackson, Union and Williamson counties will be divided into two portions; the first will begin on Monday, Nov. 14, and end on Friday, Dec. 23. The second part of the season will begin Friday, Dec. 30, and end Thursday, Jan. 5, 1967. Hunting hours in those four counties will be from sunrise until 3 p.m.

The statewide quota for Canada geese is 20,000 birds. If hunters should kill the quota before the scheduled end of the season, the season will be closed by the director of the Department of Conservation.

Public Hunting Areas Outlined

Today marks the initial date for making applications to hunt on public hunting areas.

Applications should contain: hunter's name and address, a partner's name and address, hunting area desired, a date and an alternate date should the area be booked solid on the date desired.

Applications for public hunting area permits should be mailed to. Permit Office, Division of Game, Illinois Department of Conservation, Room 106, State Office Building, 400 South Spring street, Springfield, Ill.

Applications are not taken by telephone, and hunters need only one permit for hunting ducks, goose, or pheasant.

Three Duck Areas

Sanganois-Knapp Island area at Browning, Anderson Lake nine miles north of Browning on Ill. Rt. 100, and Rice Lake four miles south of Banner on U. S. Rt. 24 are the three duck areas open to permit holders this year.

Hunting in these areas is from Oct. 22-Dec. 5 inclusive. Daily shooting hours are from sunrise until noon each day, including opening day.

Union county area five miles south of Ware on Ill. Rt. 3 and Horseshoe Lake area 12 miles north of Cairo on Ill. Rt. 3 are areas. These areas are open to permit holders Nov. 15-Dec. 23.

Public drawings starting at 5 a.m. will determine hunting permits in these goose hunting areas Dec. 30-Jan. 5, inclusive. The areas will be closed Mondays.

Seven public pheasant hunting areas will be in operation from Nov. 11 to Dec. 4, inclusive. The areas are: Chain O'Lakes, 2½ miles north of Fox Lake; Des Plaines, 14 miles south of Plainfield on U. S. Rt. 66; Iroquois county, five miles north of Beaverville; Green River, five miles north and three miles west of Ohio, Illinois; Shelby county one milewest of Cowden; Richland county, five miles south and two miles east of Olney, at the town of Calhoun; and Clinton county, 10 miles east and three miles north of Carlyle.

Original research leading to the successful development of renal dialysis — the purification of blood by an artificial kidney—was accomplished at the Seattle, Wash., Veterans Administration hospital.

STORM WINDOWS AND DOORS — GRANITE CITY GLASS CO., TR 7-5400.

EASTERN DIVISION TITLEHOLDERS of the Wilson Park Church Softball League, the Community Heights squad. Front row, left to right, Phillip Hayes, Bill Brown, Lanzo Patterson, Rich Wilson, James Black and Rich Utley; back row, left to right, Bruce Thompson, Charlie Jacobs, Dale Maxville, Dave Weiss, Kenny Martin and Jerry Boyer.

CHURCH LEAGUE WESTERN DIVISION champs at Wilson Park, the Bethel Community softball team. Front row, left to right, Luther Holst, Jackie Dawson, Carl Fanster, Bob Widbin and Bryan Widbin; back row, left to right, Jerry Bergbrader, Mike Tessaro, Bob Dawson, Ron Widbin, Bill Wilkinson, Jim Cox and Bill Ellsworth.

BOWLING SHIRTS
(FLOCKING AND EMBROIDERY)
Bowlers, Do You Want Fast In-Town Service?
See . . . Schrieber's Embroidery
Not Just Catalogs, But Name Brand Shirts and Designs on Display. Lettering Done on Your Shirts or Mine. Free Catalogs or Request.
TR 7-8700 2427 Madison Avenue

● TRY A PRESS-RECORD CLASSIFIED AD ●

Swim Season Nearing End

The Quad-City swimming season is nearing its end at the Labor Day juncture. Wilson Park's pool is closed now and the Paddlers swim club will draw the curtains following the holiday weekend.

Hours at Paddlers will be 1 p.m. to 9 p.m. each day of the long weekend.

As for the Arlington Golf Course pool, its season will depend on interest. Definitely open through Labor Day, the heater-equipped facility could stay open longer.

The club plans a big weekend of golf for its members, including a 36-hole handicap tournament and an added hole-in-one event worked in.

RACING AT
TRI-CITY SPEEDWAY
5100 NAMEOKI ROAD GRANITE CITY, ILL.
SATURDAY, SEPTEMBER 3rd
FEATURE
DOUBLE O
FENDER BENDER
Time Trials - - - - - 7:30 P.M.
Racing - - - - - - - 8:30 P.M.
SUPERS on ½ MILE
ADULTS $2.00 CHILDREN 50c

WATCH OUT FOR THE OTHER GUY
Published to save lives in cooperation with The Advertising Council and the National Safety Council.

[How young parents can get a head start on the rising cost of college]

$1,508

Fill in the dotted areas

—to see how much "college money" $750 will buy if you start soon enough

In 17 years, the money you invest in United States Savings Bonds more than doubles.

This means that if you could invest $750 in Series E Bonds between the day your child is born and his first birthday—less than $15 a week—you'd have $1,508 toward his first year of college when he's 18. Do it for four years, and you'd have a substantial start on financing his whole college career.

With the new 4.15% interest rate, E Bonds mature in only 7 years, paying back $4 for every $3 you've invested. Then they go on growing for another 10 years under the automatic extension privilege.

So if you start early—and save regularly—Bonds can be the answer to the high cost of college. And while your Bond dollars are working for your child's future, they're helping Uncle Sam, too. Right now, for instance, they'll be backing our men in Vietnam.

Buy U.S. Savings Bonds

NOW PAYING 4.15% WHEN HELD TO MATURITY

SUMMER-END CLEARANCE!

OUTDOOR FURNITURE CLEARANCE!

	Reg.	Sale
Aluminum FOLDING CHAIRS	6.95	$4.23
Aluminum FOLDING CHAIRS	8.95	$5.50
Aluminum FOLDING CHAIRS	10.95	$6.37
Aluminum FOLDING CHAIRS hi-back blue or white	10.95	$6.37
Folding Chaise Lounges	17.95	$10.55
Folding Chaise Lounges	15.95	$9.95
Folding Chaise Lounges	12.95	$7.75
Folding Chaise Lounges	9.95	$6.50
Redwood 4-pc. Patio Set with foam, Plastic Cover	59.95	$32.95
Chaise Lounge with Innerspring Cushions	29.95	$19.95
Glider with Innerspring Cushion	49.95	$29.50
4 ft. Oak Porch Swing	17.95	$9.90
5 ft. Oak Porch Swing	19.95	$11.90
5 ft. Oak Glider	24.95	$14.52

BAR-B-Q GRILLS

BAR-B-CUE KETTLE	29.88	18.15
BAR-B-Q GRILL with Oven and Rotissari	19.88	10.88
24" BAR-B-Q with Rotissari and Hood	11.88	7.88
BAR-B-Q GRILL with Rotissari, Hood & Oven	17.88	11.70
24" BAR-B-Q GRILL	6.49	4.31

GARDEN SUPPLIES

	Reg.	Sale
Dandelion & Chickweed Killer qt. can	2.95	$1.95
Greenfield Broadleaf Weed Killer pint	1.69	$1.19
1-Gallon Gasoline Can	95c	79c
Picnic Basket with Tray	6.50	$3.95
Picnic Basket	3.95	$2.95
Extra Large Picnic Basket	6.95	$4.50
Insect Repellent	69c	49c
Insect Repellent	98c	69c

FANS AND AIR-CONDITIONERS

	Reg.	Sale
20" Manning-Bowman Window Fan	22.88	$16.88
12" Breeze-Box	17.88	$11.50
12" Oscilating Fan	19.95	$13.50
Coolerator 6300 BTU-110 Volt Air-Conditioner	154.95	$129.95
Coolerator 12,000 BTU-220 Volts Air-Conditioner	239.95	$199.95
Coolerator 14,000 BTU-220 Volts Air-Conditioner	249.95	$209.95
Coolerator 16,500 BTU-220 Volts Air-Conditioner	269.00	$229.95

FAMOUS FISHING LURES

REGULAR $1.25 AND $1.35 VALUES

SONIC (Small)
FIRE TAIL SONIC
LAZY IKE (Small)
LIVELY IKE
CHUG IKE
BABY ZARA
TINY CHUGGER
HULA POPPER
SPUTTERBUG
JITTERBUG
BABY LUCKY

Your Choice 88c

WATER DOG
SUPER SONIC
TOP SONIC
PUNKINSEED
LAZY IKE (Large)
FLEX IKE

YOUR CHOICE 97c

ZEBCO MODEL 33 SPINNING REEL

Quality made budget priced. Foolproof, too. Won't backlash. 100 yds. 10-lb. line.

Reg. $19.95 $9.88

REBEL LURE SINKING OR FLOATING	$1.29
WEEDLESS WORMS	39c
JAPARALA 2 SIZES	69c 88c
ZOLA LURE	3 for 50c
SILVER SPOONS	48c
POPPERS Asst. Colors	15c

PLASTIC JUG

Big one gallon jug with convenient shoulder pouring spout. Handle.

$1.88

5-Foot Solid Glass Casting ROD 97c

FLUORESCENT STREN LINE 100 Yd.

12-Lb. Test — — $2.18
14-Lb. Test — — $2.38

2-GALLON JUG WITH FAUCET Reg. $6.95 $4.59

BRAIDED NYLON CASTING LINE 49c

FLOATING FLY LINE 98c

BRONSON SPIN-CAST ACTION-ROD
2-PIECE HOLLOW GLASS

REG. $8.95	REG. $10.95	REG. $14.95
$6.49	$7.88	$10.49

FREE PARKING
FREE DELIVERY
CONVENIENT TERMS

FRIEDMAN'S

FIFTH And MADISON TR 7-6000

OPEN EVERY MONDAY And FRIDAY UNTIL 8:30

GRANITE CITY HIGH SCHOOL FACULTY additions for the new school year. Front row (left to right) Mrs. Gail Shafer, art and English; Miss Linda Lee Beane, instrumental music; Miss Eileen Marian Stark, English; Mrs. Helen R. Peterson, English; Mrs. Beatrice B. Wright, home economics; and Mrs. Joan K. Graklanoff, English.

Back row (left to right) Wilbur Joseph Irelan, German and English; Harry Eugene Cook, social studies; Glenn E. Hubbartt, business education; Eugene Lee Smallman, social studies; and Lewis Hafley, boys' counselor. Not shown is Mrs. Mary Ellen Johnson, English and journalism.

NEW JUNIOR HIGH INSTRUCTORS in the Granite City school system. Front row (left to right) Mrs. Phyllis Ann Hager, Coolidge home economics; Miss Tina Lorraine Loftus, Prather art; Mrs. Carolyn C. Marshall, Central block classes and mathematics; Mrs. Peggy Irene Pavlisin, Prather English and speech; and Miss Allene Faye Shinnebarger, Prather home economics.

Middle row (left to right) Miss Martha E. McIntyre, Central educable mentally handicapped; Mrs. Nancy Lee Leach, Coolidge mathematics; Bruce C. Ullman, Coolidge science; Miss Rose Marie Golby, Coolidge home economics; and Thomas H. Pinnell, Coolidge science.

Back row (left to right) James H. Simpson, Coolidge block and English; Albert A. Sonnenberg, Prather physical education and coaching; Earl Arthur Koller, Coolidge German; Terry O. Whealon, Coolidge block, speech and English; and Robert William Burns, Central block and science. Not pictured are Harold Hickman, Coolidge industrial arts, who is recuperating from traffic accident injuries, and Mrs. Cheryl Beth Klaus, Central block and Spanish.

All Photographs by Press-Record Staff Photographer

84 Welcomed to Granite City School System Teaching Staff

Granite City School Supt. Russell D. Johnson welcomed 84 new junior high, senior high and elementary teachers to the Granite City school system at a "get acquainted" meeting held in the high school cafeteria on Monday.

Johnson said that despite having filled so many teaching positions, the school system is still in need of five more teachers. He added that this is the first time that he has had to begin a school year with an incomplete staff.

He also said that among the 1966-67 teachers, several are limited by state law to teaching only 75 days this year as retired teachers returning to active status. Because of these limitations, a more severe teacher shortage may appear later in the school year, he added.

Supt. Johnson said that the teacher scarcity problem is not unique to the Granite City school system, but is common throughout the country.

Other speakers at the breakfast were Treasurer Ronald Dillard, representing the school board; Mayor Donald Partney; Morris Helman, representing the Associated Retailers; and Wilbur R. Trimpe, county superintendent of schools.

2800 Teachers in County

Trimpe said Madison county schools, with 68,000 students and 2800 teachers, are rated as among the top ten in Illinois.

Johnson outlined a schedule planned to orient the new teachers to the school system.

The superintendent said that "as educators, we have a tremendous responsibility. On our shoulders lies the responsibility for training those who are the human element of the future.

"The old concept of teaching the three 'R's' is just as true today as it has been in the past, but the difficulty that we face in our jobs is that the old concept of three 'R's' is not sufficient.

"Not that they are less important; but our modern society has become much more complex and demanding. We, as educators, have become more completely involved in a total pattern of training.

Goal, Not Means, Important

"In a period of time when specialists in specific fields are the common practice—when educators, themselves, are becoming specialists in subject areas in guidance, in reading, in speech, and all of the various areas—it is increasingly important that we not forget that our job is teaching children.

"Language arts, social studies, guidance, reading, or what have you, are means to an end and not an end in and of themselves.

"Our important end product is a well-rounded individual who is equipped with tools whereby he may take his proper place in society. I am afraid that sometimes we forget our main purposes, our objectives, and place a disproportionate emphasis on tools rather than on humans.

"We have an excellent educational program in this school system. We have, and are still doing, a good job of training both the youth and the adults.

Seek Improved Methods

"The fact that we pride ourselves on the job we are doing does not mean that we are satisfied and that no further improvement is possible. We must continue our efforts toward the improvement of our techniques and our offerings.

"We are faced with many problems, problems that are educational, financial, technical, organizational, public relations, and many others, including the shortage of teachers.

"What we are to do about these problems rests, in a large measure, on you and your willingness to join the team that is attempting to resolve them.

"I am sure that by a combined and cooperative effort on the part of all of us, board, administration, staff and community, we will be able to continue our progress in the right direction."

NEW ELEMENTARY TEACHERS of Granite City public schools for the 1966-67 year. Front row (left to right) Miss Shirley Mae Cunningham, Parkview second grade; Mrs. Patricia Gonwa, Washington kindergarten; Mrs. Hermena Ann Holigan, Mitchell kindergarten; and Mrs. Karen L. Frazar, Parkview third grade.

Second row (left to right) Miss Patricia Ann Painter (high school home economics); Mrs. Norma Lesko, Mitchell second grade; Miss Charlotte L. Warner, Logan third grade; Mrs. Cecelia Marie Kayich, Logan nurse; and Mrs. Carolyn Boyer Smallwood, Parkview second grade.

Third row (left to right) Mrs. Sylvia Cross, Nameoki first grade; Mrs. Nelda E. Hentzel, Wilson first grade; Mrs. Peggy Ann Dillard, Maryville second grade; and Mrs. Sheryl Lynn McCoy, Niedringhaus first grade.

Fourth row (left to right) Leonard E. Hays, Emerson fifth and sixth grades; Mrs. Dorothy McCormick, Stallings second grade; and Mrs. Brenda V. Scott, Nameoki second grade.

Fifth row (left to right) Mrs. Bobbie Smith Schuck, Stallings third grade; Mrs. Mary Alice Borgers, Niedringhaus fifth grade; and Mrs. Jane Ellen Lux, Emerson nurse.

Top—Walter J. Padgett, Nameoki fifth grade.

ASSIGNED TO GRADE SCHOOLS in Granite City are these new faculty members. Front row (left to right) Mrs. Mary Lynn Cliff, Emerson second grade; Mrs. Mary K. Rowden, Emerson kindergarten; Miss Evelyn E. Zumpfe, Maryville second grade; Miss Janet Elaine Freese, Stallings third grade; and Mrs. Mary Beth McGivern, Washington kindergarten.

Middle row (left to right) Mrs. Nancy Ann Diak, Maryville fifth grade; Miss Clydelle Irene Hackney, Washington fifth grade; Miss Judy V. Russell, Maryville fourth grade; Miss Mary Ann Keenan, Mitchell second grade; and William M. Vasileff (Prather junior high school mathematics and science).

Back row (left to right) James Michael Davis, Washington fifth grade; James R. Harsh, Mitchell fifth grade; Mrs. Joan Shaffner, McKinley educable mentally handicapped; Donald Shaffner, Nameoki fifth grade; David C. Steffen (Central junior high school remedial reading).

Not included in the elementary teacher photographs are Mrs. Anita Kendall Eftimoff, Washington kindergarten; Mrs. Barbara Ann Keyser, Parkview fourth grade; Mrs. Nancy E. Michaels, Maryville second grade; Mrs. Mildred Ruff, Stallings fourth grade; and Mrs. Betty Yarbrough, Lake third grade.

GRADE SCHOOL FACULTY ADDITIONS in Granite City for the fall term. Front row (left to right) Miss Margaret L. Crawshaw, Webster first grade; Mrs. Angela Ann Marino Striebel, speech therapist; Mrs. Kathleen F. Wonneberg, Logan second grade; Miss Dee Mana Pashoff, Lake fourth grade; and Mrs. Catherine Kravanek, Webster second grade.

Middle row (left to right) Mrs. Rose Marie Paskowski, Webster kindergarten; Miss Phyllis S. Smith, Frohardt physical education; Mrs. Annetta Lenzi Lamb, Nameoki first grade; Mrs. Ethyl M. Copeland, Stallings third grade; and Mrs. Mary Ann Reid, Marshall fifth grade.

Back row (left to right) Mrs. Carolyn Sue Troyer Faulkner, Nameoki-Wilson kindergarten; Mrs. Jean Penick Davis, Wilson second grade; Mrs. Margaret Dalla Riva, Marshall sixth grade; Mrs. Margaret Amisch, Webster nurse; and Mrs. Edwina K. Schoen, Webster third grade.

Area's IRS Office To be Closed Saturday

The East St. Louis office of the Internal Revenue Service will be closed on Saturday, because of the Labor Day weekend, according to Jay G. Philpott, district tor of Internal Revenue for central and southern Illinois. Normal Saturday hours of 9 a.m. to 12:30 p.m. will be resumed on Sept. 10.

The office, located at 420 St. Louis avenue, has been open on Saturday morning since last November for the convience of taxpayers who find it difficult to call or visit during the normal IRS working hours.

CALL LYBARGER GL 2-3107 FOR LUMBER

NORMA'S MATERNITY SHOP 2922 NAMEOKI RD.

Two Hubcaps Stolen

Cedric Paisley, 612 Fleming place, Mitchell, reported to the county sheriff's office Monday that two hubcaps were stolen off his 1965 two-door auto, apparently while it was parked at the Nestle Co. plant where he is employed. The value was set at $45.

Mr. and Mrs. John Sekora Are Parents of Son

Mr. and Mrs. John A. Sekora, 405 Hill street, Raleigh, N. C., formerly of the Quad-Cities, are announcing the birth of their first child, a son weighing six pounds, nine ounces. The baby was born Aug. 26 at Wake County Hospital in Raleigh. He has been named John Albert Sekora jr.

Mrs. Sekora is the former Ruth Marie Schoeber, a daughter of Mr. and Mrs. Herman W. Schoeber jr., 2101 Garfield avenue. The paternal grandmother is Mrs. Stella Sekora, 805 Iowa street, Madison. The father is a member of the faculty of St. Augustine's College in Raleigh.

FREE TOUR LITERATURE AT HOLIDAY SERVICE

—GO TO CHURCH SUNDAY—

SPECIAL
FRI. & SAT., SEPT. 2, 3
$10 IN EAGLE STAMPS
with Tank Fill-Up
of SUPER SHELL
GASOLINE
(10 Gal. Min.)
EAGLE STAMP
EAGLE STAMP CO
Fill Up This Weekend and Get Your $10 in Eagle Stamps
FAHNSTER
TIRE AND SUPPLY
2800 NAMEOKI ROAD GL 2-5354

FOREST L. WILSON
2507 Grand Ave.
TR 7-9211
M-F-A INSURANCE

Harvey JACKSON
2205 Glen Drive
TR 6-6690
Dug any moats lately?
Medieval man dug a moat around his castle to protect his family, workers, livestock and home. Modern man doesn't need to go to all that trouble. He buys insurance. Your MFA Insurance agent can give you 1966-type protection for all your insurance needs—life, auto, liability, fire, hospital and auto financing.

Harold D. TAYLOR
1341 Twentieth St.
TR 7-2666
WE 1-0851

Emmett 'Wes' CLEMONS
1703 Third, Madison
TR 6-4931

Albert 'Al' ROBINSON
2648 Madison Ave.
TR 7-3961

SCHOOL DAYS!

LOANS
FOR BACK-TO-SCHOOL
NEEDS
$25 TO $800
Borrow for School Needs. Pay Your Bills, Reduce Your Payments and Have Just One Place to Pay.
PAYMENTS TO SUIT YOUR INCOME!
Always remember when you think of a Consolidation Loan up to $5,000.00 see one of the oldest finance corporations in Granite City under State Supervision.
RELIABLE LOAN CORPORATION
1900 State St. Granite City TR 6-5050
OFFICE HOURS: Weekdays 'til 5:30 p.m. Monday and Friday 'til 8 and Saturday 'til 2. Other hours by appointment.

EARLY-BIRD SPECIAL!
Southaire GAS FURNACE
ONLY $149.95
100,000 BTU
(For Average 6-Room House)
NO MONEY DOWN!
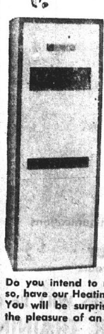
Thermostatically Controlled Heat
10-Year Warranty
1-Year Free Service
A Size to Fit Every Job
BUY NOW AND SAVE!
Do you intend to replace your old furnace this year? If so, have our Heating Expert call and give you an estimate. You will be surprised at how reasonably you can enjoy the pleasure of an automatic gas furnace.
FRIEDMAN'S
FIFTH AND MADISON TR 7-6000

BACK TO SCHOOL movement is underway—but not here.

The picture at left shows the current stage of construction of the new girls' gymnasium building at Madison high school.

At right, even more work remains to be done on the nearby MHS addition that includes a cafeteria annex, science laboratory, language laboratory and five general classrooms; walls have not yet begun to rise in this view of the floor slab.

Faster progress has been made on the erection of an addition at the Dunbar elementary school. All the projects are part of a construction bond issue program approved by voters in December 1965.

By Press-Record Staff Photographer

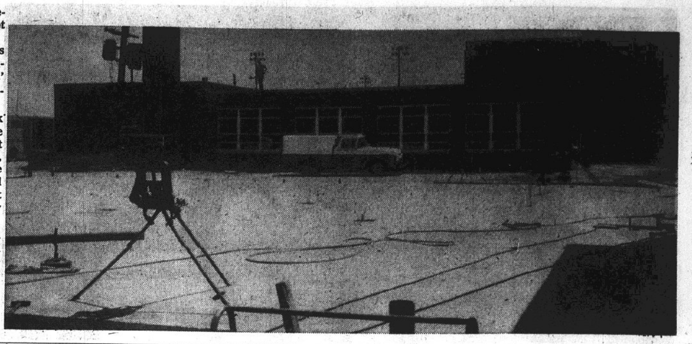

READY MIX CONCRETE
CALL LYBARGER
GL 2-3107 or GL 2-6180

Everytime a man tears a leaf off the calendar he realizes that his days are numbered.

A Thought from Aesop

By John W. Allen
Southern Illinois University

Years ago a battered copy of Aesop's fables was found on the ten-cent shelf of a second-hand bookshop in Pennsylvania.

It was of a before-1800 printing, dog-eared, soiled, and liberally autographed by pupils who had read it when children did such things.

In margins and blank spaces the book had a liberal sprinkling of rhymed inscriptions of the "when this you see, remember me" kind. These features combined had sufficient appeal to separate me from a dime.

Last night, for no good reason at all, the book was picked up and idly leafed. A few pages of its familiar stories were scanned. Among those old acquaintances was the one entitled, "The Goose That Laid the Golden Egg." That one was re-read, including the ever appended "moral," without which no Aesop story would have been considered in proper form.

Once Upon a Time . . .

According to the ancient story a man "once upon a time" had a goose that laid golden eggs. This egg-laying habit naturally pleased the goose's owner, but not completely.

He wanted more gold, and wanted it quickly. According to Aesop the owner, "thinking to get all the gold the goose could give, killed and opened it to find nothing."

Since that long ago day, people have been accustomed to say of one who allows haste, greed and selfishness to rob him of a fortune within grasp that he kills the goose that lays the golden egg.

Some insist they still see figurative geese with that inborn magic being slaughtered. Some think Southern Illinois now has and has had a flock of such geese.

Killing of Black Bear

One commentator offered as an illustration, the recent killing of a hapless black bear in Franklin county. This time it was a number of men equipped with powerful rifles and a pack of bear hounds that chased the bear up a tree. Instead of using a shot or two of tranquilizer, netting it and transporting it to bear country or some friendly zoo, the treed animal was killed by a few well-placed slugs.

After all, Illinois has no written "law agin it." It leaves many wondering, however, if a few black bears walking about couldn't be a whole flock of geese laying golden eggs for us.

On numerous occasions when time, funds and absence of "pressing duties" permitted, the writer has visited the Great Smokies. One of that region's major attractions is the black bear.

It would be no exaggeration to say that each year a million persons pass through the Smokies looking for bears. If fortunate, they regale their friends for months with stories about the nights they spent at a campground where bears came to feed upon the scraps left by picnickers.

Couldn't southern Illinois somehow manage to handle a few black bear and the resulting thousands of tourists that would come to look and disregard the signs, "Don't Feed the Bears"?

Compared to Mosquitoes

This writer has made numerous night campings in the bear country. Not one wandering bear has ever shown any interest in chewing on his dry bones; not so, however, with stray mosquitoes. As between a locality resounding to the incessant whine of the mosquito or one punctured by the grunt of a prowling bear, give me the bear.

One last quip. About 180 years ago Daniel Boone, needing a bear steak, killed one up a tree in Kentucky and duly recorded "D Boon cilled a bar on this tree . . ." Has the Southern Illinois tree been properly identified?

The unfourtunate killing of the hapless bear may not prove to be a complete loss. It could lead to a calm and studied evaluation of the figurative geese that could lay golden eggs. Admittedly, we want tourists, but what would tourists want most? Here are some random suggestions.

First off, a half dozen bear wandering about in some corner of the Shawnee National Forest unquestionably would attract thousands of tourists.

Native Woodland

As another attraction, why not an eight acre tract of open field and woodland combined? Enclose it with an impregnable fence and turn a dozen or so shaggy buffalo loose to wander in plain view of outsiders. The cost of either would be negligible as things go.

A square mile of native woodland, accessible only by footpaths wuld lure countless visitors who would like to pause and say, "This is the forest primeval . . ." Wabash county already has such an area.

There are places where we could have bits of cypress swamp like that beside the Natchez Trace. Perhaps no other rocky gorge remains in Southern Illinois to challenge the canyon of Lusk Creek in Pope county.

Would it not be sound policy to take stock of the region's present and obvious resources that easily could be developed with a minimum of time, effort and expense? Why not more attention to old landmarks?

Stenographic Refresher Course at SIU Center

Persons wishing to "brush up" or increase their stenographic machine shorthand speed will have the opportunity to do so through a course being offered by the Technical and Adult Education Division of SIU-SW.

The class will meet for 11 weeks, Tuesday and Thursday evenings, from 6:30 to 8:20, starting Sept. 22 and ending Dec. 13. Place of meeting is the SIU-SW Alton Center, Annex A, Room 111. Stenographic machines will be provided by the university for students who do not have their own.

Instructor will be Mrs. Joyce M. Niemeier, a former secretary who taught business courses at Roxana high school for four years. She has taught machine shorthand as well as filing and duplication for the past year at SIU.

Students should have a knowledge of machine shorthand theory and an average speed of about 100 words a minute. Transcription speeds will begin at that point and increase to 140 to 160 words.

Reservations may be made any time between now and the first night of classes by caling SIU's Technical and Adult Education Division office at SIU-SW, (telephone 692-3560). Enrollment forms may be completed and the $26.40 registration fee may be paid on the first night of class. A textbook costing about $2 will be purchased at the same time. Enrollment will be limited to 15.

—GO TO CHURCH SUNDAY—

REAL ESTATE
AND
INSURANCE SERVICE
J. W. SENEFF
REALTOR INSUROR
Darner Building
TR 6-2524
Granite City, Illinois

Holiday PROFESSIONAL 1 HOUR Cleaners
of AMERICA
HOME OF WONDERFUL KLEEN-GLO FINISHING
FOR THOSE WHO CARE — THE FINEST IN DRY CLEANING
NAMEOKI VILLAGE SHOPPING CENTER TR 6-9428
BACK TO SCHOOL SPECIALS
FRIDAY, SATURDAY, MONDAY AND TUESDAY
• Plain Dresses • Coats
• Trousers • Skirts
• Sport Shirts • Suits
• Sweaters • Blouses
ANY 5 FOR $3.99
Pleats Extra
PROFESSIONAL SHIRT SERVICE
ONE-DAY SERVICE
Hours 7 A.M. TO 6 P.M. MON. THRU SAT.
We Clean Up to 4 P.M. Daily Including Saturday!
ALL WORK GUARANTEED
EXPERT ALTERATIONS

ADULT EDUCATION
Granite City Senior High School
3001 MADISON AVE. GRANITE CITY
REGISTRATION DATES: Aug. 29, 30, 31 and Sept. 1, 1966
TIME: 9:00 A.M. to 9:00 P.M.
CLASSES START: September 6, 1966
COURSES OFFERED
• DRIVER TRAINING
• GENERAL EDUCATION DEVELOPMENT
Basic Education
Reading & Mathematics
(1st thru 9th grade level)
Organized Review for State High School
Equivalent Certificate Examination
• NEW MATH FOR PARENTS
• ENGLISH REVIEW
• ART
Free Hand Drawing
Oil Painting
Ceramics
Water Colors
• HOMEMAKING
Sewing
Beginner
Advanced
• BOOKKEEPING
Beginner
Intermediate
Advanced
• COMPTOMETRY
• STENOGRAPHY
Beginner
Intermediate
Advanced
• TYPING
Beginner
Intermediate
Advanced (Written Communications in Business)
• SHEET METAL LAYOUT
Simple & Advanced Layouts
Triangulations
• DRAWING
Basic Blueprint Reading & Sketching
Trade Blueprint Reading
Electrical
Mechanical
Structural
• ELECTRICITY
Direct Current
Alternating Current
Motor Control
• ELECTRONICS
Direct Current Circuits
Alternating Current Circuits
Electronic Power Supplies
Multiple Element Electron Tubes & Typical Circuits
Advanced Electronics
Radio & TV I (Beginner)
Radio & TV II (Advanced)
• INDUSTRIAL MATHEMATICS
Basic Mathematics
Applied Algebra
Applied Geometry
Applied Trigonometry
• MACHINE SHOP
Bench Work
Lathe
Shaper
Milling Machine
Grinders
• INDUSTRIAL MECHANICS
• WELDING
Gas
Electric
Shielded Arc (Heli-arc)
THESE AND OTHER COURSES WILL BE OFFERED IF THERE IS SUFFICIENT DEMAND
DRIVER TRAINING REGISTRATION
August 29 — Starting at 9:00 A.M. (Continuing Until Classes are Filled)

NOW OPEN
TO THE PUBLIC
ELK'S CLUB
CAFETERIA-RESTAURANT
LUNCH ONLY
Except Sunday
11 to 2 O'clock Daily

You Can Count on Us...
Quality Costs No More at Sears
Sears
CATALOG SALES
and Retail Appliance Store
OVER 200,000 ITEMS... NO GREATER SELECTION IN ALL THE WORLD!
. . . and it's right here in Granite City . . .
or minutes to drive over.
just a jingle away . . .

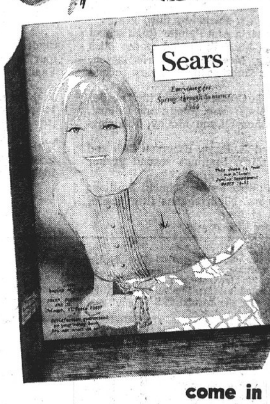

Phone
GL 1-7460 TR 7-6990
GL 1-7461 TR 7-6991
TR 7-6992
for the easiest Shopping You've Ever Done
come in to
25 Nameoki Village
Granite City, Ill.
SHOP 9 A.M. TO 9 P.M.
DAILY MON. Thru SAT.
DELIVERY TO THE STORE...
Tomorrow In Most Cases!
. . . call before noon and your purchase is merrily on its way to us that night on most items . . ready for pick-up. Direct deliveries to your home if you prefer.
When You Want Personal In-Your-Own-Home Shopping
Select Your Carpeting From Samples in Your Home.
Remodeling Your Kitchen? Let Sears Help.
Need a Fence? Let Sears Measure and Estimate Your Needs.
Central Air Conditioning? Sears Trained Estimators Will Come Out and Give You an Estimate.
Call UP 5-1000
SHOP AT SEARS AND SAVE
Satisfaction Guaranteed or Your Money Back
Sears
SEARS, ROEBUCK AND CO.
East St. Louis, Ill.
10TH AND STATE
25 NAMEOKI VILLAGE
Granite City, Ill.

State Capitol NEWS

TOTEM POLE ERECTED

The figure of Abraham Lincoln on a totem pole has been erected in front of the Illinois State Museum in Springfield. The 50-foot memorial column is a reconstructed model of a totem pole intricately carved by the Alaskan Indians.

The reconstruction was done in durable steel and fiberglass under the supervision of Marion K. Hoffman. The original carved wood base and Lincoln figure are still preserved by the Museum.

The unusual totem pole commemorates the appreciation of the Alaskan Indians of Lincoln's freeing the slaves.

DEER QUOTAS FILLED

Deer permit quotas have been filled in Rock Island, Tazewell, Hancock and Union counties, the Illinois Department of Conservation has announced.

Nineteen counties are now filled. In northern Illinois they are: Carroll, JoDaviess, LaSalle, Marshall, McHenry, Stephenson and Rock Island.

Central Illinois counties are: Fulton, Mason, Peoria, Hancock and Tazewell. In Southern Illinois: Hardin, Johnson, Monroe northern Pope, Union, Wayne and Williamson counties.

APPLICATIONS ACCEPTED

Applications to hunt on the public hunting areas will be starting this month, William T. Lodge, director of the Illinois Department of Conservation, announced.

Applications must include the following information: The hunter's name and address, a partner's name and address, the area desired, the date desired and an alternate date in case the area is filled on the desired date.

A hunter should not apply for more than one permit for goose hunting. one permit for duck hunting or one permit for pheasant hunting. Applications will not be accepted by telephone.

Applications for permits should be mailed to: Permit Office, Division of Game, Illinois Department of Conservation, Room 106, State Office Building, 400 S. Spring street, Springfield, Ill.

DEER TICK ABUNDANT

An Illinois newcomer is making his presence known. The lone star tick was found in Illinois for the first time last winter, according to the Illinois Natural History Survey scientists.

Although the lone star tick is primarily a deer tick, it will bite humans and inflict a much more painful bite than that of the common wood tick. Dr. L. J. Stannard, survey entomologist, reports that the bite causes swelling of the skin and severe, prolonged itching. When a lone star tick is pulled off a victim, the beak usually breaks off and remains embedded.

This tick does not seem to be a transmitter of disease although it is a potential carrier of tularemia and Rocky Mountain spotted fever.

For some time the lone star tick has been found in Kentucky and Missouri only a few miles from southern Illinois, but careful searches over the last 20 years revealed no examples of it in Illinois. Last winter, however, G. G. Montgomery, survey wildlife specialist, found the first specimen on a deer in Pope county. This spring and summer he has found others in Pope and Williamson counties.

Swim Team Mothers Club Elects Officers

Mrs. Jene Lybarger was named president of the Paddlers' Swim Club at the group's annual election meeting Monday evening. She succeeds Mrs. Mary G. Noeth, of 40 Terrace lane, at whose home the final gathering of the season was held.

Other officers elected, were Mrs. Hedy Barth, vice-president; Mrs. Marydell Kubelka, secretary; and Mrs. Irene Hatscher, treasurer.

A review of the club's financial status was made, together with reports on accomplishments of the 1966 swimming season. Club members assist the competitive swim team by providing transportation to away meets, arranging annual awards banquet and supervising special activities for participating youngsters.

Fourteen members were served refreshments by the hostess. Regular meetings of the group will be discontinued, it was decided, until immediately prior to the 1967 swimming season.

Donald Hoelscher Back From Vietnam Duty

CS/2 Donald R. Hoelscher, U. S. Navy, son of Mr. and Mrs. George R. Hoelscher, 112 Central avenue, arrived last week in San Francisco, Calif., aboard the aircraft carrier, USS Ranger, which recently concluded its second tour of duty off the coast of Vietnam.

Hoelscher, a graduate of the Granite City high school, was met at the port by his wife, Carol, and daughter, Pam. Presently, he is spending a short leave at their home in El Monte, Calif.

During its second assignment in Vietnamese coastal waters, the carrier was involved in 8000 combat sorties, including the first bombing raid on June 29 against the oil depots at Haiphong. Hoelscher is a commissary supply officer on board the vessel.

SKOTTY'S
JEWELRY & CARD SHOP
1304 Niedringhaus
TR 6-6414

BACK-to-SCHOOL SALE DAYS

NEED A
FAST FIFTY
FOR BACK-TO-SCHOOL EXPENSES
You May Borrow
$50 for 30 Days —
Your Cost Is Only $1.50

OUR MONTHLY PAYMENT PLAN
Borrow $120.00 Pay Back $ 5.00 Monthly — Plus Interest
Borrow $192.00 Pay Back 8.00 Monthly — Plus Interest
Borrow $240.00 Pay Back 10.00 Monthly — Plus Interest
Borrow $300.00 Pay Back 12.50 Monthly — Plus Interest
Borrow $498.00 Pay Back 20.75 Monthly — Plus Interest
Borrow $600.00 Pay Back 25.00 Monthly — Plus Interest
Borrow $798.00 Pay Back 33.25 Monthly — Plus Interest

AT THE MONTHLY RATE OF 3% ON LOANS OF $150.00 OR LESS, 2% ON BALANCE ABOVE $150.00 UP TO $300.00, 1% ON ALL BALANCES IN EXCESS OF $300.00. Loan can be paid off at any time and INTEREST IS CHARGED ONLY FOR THE ACTUAL TIME YOU KEEP THE MONEY ON YOUR UNPAID BALANCE . . .
Loans made to Men and Women. CONFIDENTIAL SERVICE.
Hours: Mon.-Thurs. 9:00-5:00; Fri. 9:00-7:00; Sat. 9-12
HOME OF THE "FAST FIFTY"

"Gateway To Better Living"
GATEWAY
LOAN CORP.
1223 MADISON AVENUE
Half Block North of
Schermer's Mkt.
TRiangle 7-7300
HARVEY MILLER, Mgr.

Granco Steel Names Manager For New Electrified Floor

Frank E. Diekneite, manager of the St. Louis district sales office of the Granco Steel Products Co., a subsidiary of Granite City Steel Co., has been promoted to product manager, electrified floor products, and Gordon N. Hackworth, formerly manager of Granco's district sales office in Tampa, Fla., has been appointed manager of the St. Louis office at 10 South Brentwood blvd.

F. Alan Tiarks, Granco's general manager, said Diekneite's position is a new one created in response to the rapid acceptance by the building industry of Granco's "Cel-Way" electrified floors. The Cel-Way system blends large capacity cells with a galvanized steel deck to provide all the power and telephone services in concrete floor construction.

Diekneite joined Granco in 1955 as a sales engineer in the Chicago office, moved to Houston as district manager in 1957 and to St. Louis as district manager in 1961. He lives in St. Louis county. Hackworth joined Granco in 1961 and was a sales engineer in the company's Kansas City and Tampa offices prior to his appointment as district manager at Tampa in 1963.

Granco Steel Products Co. has a nationwide sales organization and develops, promotes and markets new uses for flat rolled steel products manufactured at Granite City Steel.

Auto Hits Gas Station

A hit-an-run driver ran through the Willis Snyder service station, Cayuga street and Rock road, striking the front of the station and causing extensive damage to the building at 7:55 p.m. Monday.

NORMA'S MATERNITY SHOP
2922 NAMEOKI RD.

Traffic Signal Charge

Donald W. Shone, 3231 Westchester drive, was issued an arrent ticket at 1:50 a.m. Tuesday on a traffic signal violation charge at 20th street and Madison avenue. He was summoned for a hearing by Sept. 8.

Woman Fined $100, Costs

Barbara Armour, 23, of 2300 Nameoki road, has been fined $100 plus $5 costs on a charge of driving without a license. The charge was filed Aug. 8 by Granite City police.

PICTURE FRAMES: CUSTOM MADE. G. C. GLASS CO., 18th EDISON.

—GO TO CHURCH SUNDAY—

EAGLE STAMPS
DOUBLE EAGLE STAMPS
ON TUESDAY
Extra CASH Savings
DANIEL CLEANERS
1830 STATE ST. TR 7-0407

NOTICE!
FIRESTONE
TIRES TIRES TIRES TIRES

THURSDAY, SEPTEMBER 1st
7 A.M. to 7 P.M.
FRIDAY, SEPTEMBER 2nd
7 A.M. to 9 P.M.
SATURDAY, SEPTEMBER 3rd

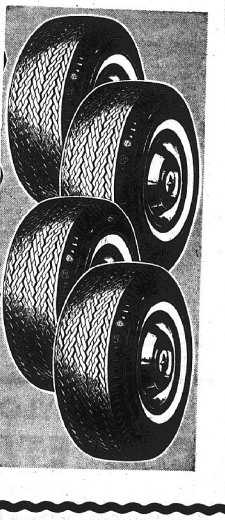

WE HAVE JUST COMPLETED OUR TIRE INVENTORY AND FOUND WE ARE OVER-STOCKED ON NEW REGULAR TREAD TIRES AND ALSO FOUND ODDS AND ENDS OF DISCONTINUED TREAD DESIGNS, LOW-MILEAGE TAKE-OFFS, RETREADS AND PLENTY OF GOOD USED TIRES. WE WANT TO CLEAR THEM OUT NOW...WE WILL HAVE THEM ALL OUT ON DISPLAY IN STACKS AND PRICED FOR EASY SELECTION.
FIRST COME, FIRST SERVED!
ALL TIRES MOUNTED FREE!

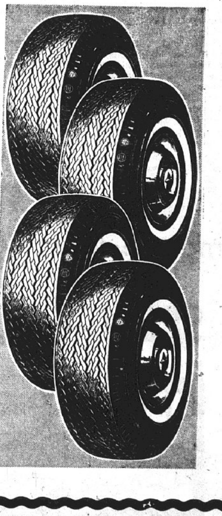

DRESS & SUIT BAG

Heavy gauge vinyl with blue enbossed Finish
• Men's — 42 inches long
• Women's — 54 inches long
77c Each
Additional Bags $1.29 Each
6-Q-324 Men's
6-Q-325 Women's

NICKLAUS GOLF-BALLS
Jack Nicklaus Autograph Model
3 FOR $133
Limit 3 per customer at this price.
Additional balls $1.00 each

6-Q-106
Big Off the tee

BUY NOW...AT LOWER THAN-MOST PASSENGER TIRE PRICES!

Firestone
TRANSPORT Nylon
TRUCK TIRES
Rugged 6-ply rated nylon construction. Long Mileage Sup-R-Tuf rubber. Gear grip non-skid tread design.
No Trade-In Needed
Prices Start At $13.95
Size 6:00-16
Federal excise tax $2.40

PLUS EXTRA SAVINGS WITH EAGLE STAMPS
FAHNSTER TIRE AND SUPPLY
2800 NAMEOKI ROAD Open Daily 7 a.m. to 7 p.m., Fri. 7 a.m. to 9 p.m. GL 2-5354

Hospital Notes

Patients admitted Sunday were:

Sandra Graff, 1805 Venice; Concha Ybarra, 1733 (r) Walnut; Donna Geyer, 945a Niedringhaus; Myrtle Ogle, Collinsville; Helen Maxfield, 2508 Center; Rev. Robert McCarthy, 532 Washington, Venice; Sandra Craycraft, 1829 Maple; Armenthia Crawford, 405 W. Third, Madison; Victoria Brown, 412 Main, Venice; Theresa Gushleff, 2437 St. Clair; Kenneth Lane, 2432 Delmar; Charles Grimshaw, 3300 Wilshire; Kit Kidd, 528 Meredocia, Madison; Alene Bloodworth, 2545 North; Olin Clark, 2832 Dale; June Scheriger, 2932 Palmer; Norma Weber, Collinsville; Erving Young, 1137 Market, Madison; Yolanda Wiley, 2128 Terry, Madison; Anita Moody, 2721 Dale; Mary Wallace, Collinsville; Eva Wells, Brooklyn; Georgia Minks, 2238a Delmar; Glenda Freeman, 2615 Pine; Nina Wofford, Pocahontas; Altha Lassen, 1829 Third, Madison; Judith Williams, 5 Tulip dr.; J mes Alsop, 2516 Adams; Phyllis Smith, 743 Broadway, Venice; Retha Corrie, 1235 Robin, Venice; Adelbert Ambuehl, 1521 Clark; Jerry Goclan, 1015 Greenwood, Madison; John Saddler, 1014 Market, Madison; Susan Charter, 3037 Maryville; Debra Duckworth, Fenton, Mo.; Laura Manning, Collinsville; Patrick Gavin, 2868 Washington.

Patients discharged Sunday were:

Maxine Davis, 3240 Aubrey; Eunice Dennis, 2537 Adams; Mark Dodd, 2207 Dewey; Bernard Ellison, Quincy; Alyce Emmel, 2850 Iowa; Rufus Fernandez, 1747 Poplar; Phyllis Ficker, 2301 Ohio, Hannah Friedman, 1620 Fourth, Madison; Teddy Hendricks jr., 2568 Waterman; Donald Hillmer, 3267 Willow; Rosemary Hughes, Victorville, Calif.; Zula Johns, 73 Grenzer, Madison; LeRoy Lanahan, 2523 Benton; William Lynn, 2817 Warren; Christopher McDowell, Collinsville; William Modglin, 2800 National; Sheila Renee Nelson, E. St. Louis; Robert Pettet, 3204 Kirkpatrick; Bernard Picker, 2148 Orville; Beverly and Gale Turner, Troy; Beth Ann Warnecke, 3172 Jill; Randy Watson, 3325 Terrace; Mary Ellen White, 2719 Iowa; Clarence Williams, 1034 W. 20th; Billy Purdy, Sawyerville, Ill.

Patients admitted Monday were:

Timothy Vincent, Troy; Kathryn Ann Moore, 2418 E. 25th; Barbara CaCin, 2553 Hemlock; Donna Cohen, 2016 Troy, Madison; Carol Grimm, 1534 Niedringhaus; Waldo Wright, 2801 Benton; Ivy Harris, Brooklyn; Angeline Atanasoff, 925 (r) Lee, Madison; Carol Canterbury, 1731 Poplar; Fred Stampley, 526 Slough, Venice; Ruby Gerber, 2725 Myrtle; May Gipson, 1845 Rhodes, Madison; Phillip Cory, 2033 Delmar; Winnie Barnes, 1904 Sixth, Madison; George Jones, 814 Webster, Madison; Tommie Patrick, 1733 Courtenay; Eugenia Crader, 2017 Fifth, Madison; Laura Boyd, 2231 Benton; Larry Pritchard, 547 Meredocia, Madison; John Clayton, Collinsville; Elizabeth Orr, 546 Barkley; Frances Cooper, 2808 Harding; Donald Gaumer, 2015 Washington; Jeffrey DeMott, 86 Cambridge; Charlotte Bean, RR 1; Jeff Smith, 2141 Dawn; William Vines, 2688 Center; Emma Lucido, 2254 Grand; Carolyn Stephens, 2663 Nameoki dr.; Clyde Wallace, 603 Meredocia, Madison; Maudie Adams, 1011 Calhoun, Madison; Sarah Hankins, 2907 Edwards; Oletha Buckels, 81 Lee Wright, Venice; Ronald Ronat, Greenville; Andy Beckland, 2449 Jerden; Willie Rufus Turner, 1221 Logan, Madison; Veronica Felton, 601 W. 3rd, Madison; Sheryl Hankins, 4138 Melrose; Evelyn Pate, 59 Kaseberg Park.

Patients discharged Monday were:

Harry Baldwin, 2119 Nevada; Donna Brimm, 2424 Ohio; Louella Brown, 2517 Stratford; Claude Coy, 2928 Buxton; Daisy Lorraine Earls, 2202 Illinois; Willie Frank Hall, Brooklyn; Sandra Measki, 1511 Second, Apt. 4, Madison; Myrtle Ogle, Collinsville; Mary Ellen Ottinger, 2222 Madison; Charles Seka, 1402 Washington; Dorothy St. Clair, E. St. Louis; Janet A. Wilsmeyer, 105 Riviera; Glen Wilson, 2621 Circle; J. H. Bartels, 2210 Adams; Lamont Walker, 1117 Logan, Madison.

Patients admitted Tuesday were:

Loretta Hurocy, 4303 Kirkpatrick; Arlene Marsala, Lemay, Mo.; Herman Greve, 4117 Maryville rd.; John Kicielinski, Fairmont City; Herbert Kynn, 1701 Sycamore; Mary Francis Cuvar, Glen Carbon; Theresa Naylor, 2238 Missouri; Fred Frame sr., 2449a Cleveland; Juanita Hillman, 2344 O'Hare; Alonzo Hall, E. St. Louis; Thelma Mathis, 2527 Grand; Dorothy McKinney, 1012 Twenty-third; Billy Davis, 2323 Madison; Sue Miller, 2520 Circle; Carl Nightwine, 4003 North; William Adams, Brooklyn; Carole Ann Richardson, 2874 Washington; Mary Louise Chosich, 1825 Bremen; Violet Zilibotti, 1344 State; Susie Cizik, 1931 Edwardsville rd.; Paul Morriss, 2544 Lynch; Leo Strozyk, 133 Riviera; Robert O'Dell, 1941 Rhodes, Madison; Vernon O'Dell, 1941 Rhodes, Madison; Brian O'Dell, 1941 Rhodes, Madison; William Wetherholt, 2638 Benton; Janet Polley, 2923 E. 25th; Richard Cardwell, 3263 Edgewood; Nelson Harris, 2618 Lincoln; Vancie Mouser, 2304 Cardinal; Maudie Ward, 221 Terry, Madison; Reba Bodine, Collinsville; Harold Johnson, Brooklyn; Shelle Hartzel, 160 Tennessee; Deron Tyus, 1202 Market, Madison; Harriett Snow, 2265 Delmar; Paula Campos, 1647 Maple; Eugene Thompson, 2040 Grand; Judith Nemeth, 925 Iowa, Madison; Mary Stovall, St. Louis; Sandra Puckett, 2124 Alton, Madison; John Phillips, E. St. Louis.

Patients discharged Tuesday were:

Joseph Anderson, 2604 W. 20th; Barbara Brown, Collinsville; Phyllis Campbell, 733 N. 26th; Ollie Clifft, RR 1; Patricia Doty, 3025 Edgewood; Michael Elledge, 3120 W. 20th; Carol Everts, 2304 (r) Hodges; Lulu Belle Foster, 62 Lee Wright, Venice; Willowdell Freeman, 907 Washington, Madison; Patrick Gavin, 2868 Washington; Howard Gorrell, 2834 Palmer; Bill R. Myers, E. Alton; Alma Ray, 704 N. 28th; Merlin Robinson, 2820 Palmer; Priscilla Roney, 3 Tulip; Willie Shields jr., E. St. Louis; Helen Sochko, 4396 Highway 162; Jeanmarie Tanase, 1803 Sixth, Madison; Roy Wakefield, 1716 Primrose; Mary Wallace, Collinsville; Adolph Wigger, 1717 Delmar; Clyde Williams, 1101 Reynolds, Madison; Carol Wirth, RR 1; Mina Wofford, Pocahontas; Debra Duckworth, Fenton, Mo.

Venice and EOC Striving to Solve Highway Routing Problem

More than half of the 270 residents of Kerr Island face possible displacement next year when preliminary work begins on construction of Federal Aid Route 151 through the all-Negro community of Venice. City officials and the Madison County Economic Opportunity Commission are working to find a solution.

A survey of the island's population, average monthly income and age groups has been completed by the County EOC under the direction of David Walker, Tri-Cities office supervisor.

Walker said today 91 individual families currently make their home on the island, which has been described by county anti-poverty officials as among the most impoverished areas in Madison county. However, other studies have indicated that Kerr Island families, particularly the younger ones, include those with substantial yearly income.

Walker's statistics show that island residents number 101 persons under the age of 20 years, including 62 school-age children, and 63 persons over 50 years of age. The remainder are between 20 and 50 years old.

Average Monthly Income $139

Walker reported that the average length of stay by families on Kerr Island is 25 years and nine months, while the average income per household is $139 per month.

The county anti-poverty commission undertook the census, Walker explained, in an effort to determine by which means other interested agencies can assist those residents incapable of finding new housing. Numerous Kerr Island residents have sought guidance from the anti-poverty officials on their uncertain future and relocation problems, he said.

City Studying Problems

Walker said the city of Venice is conducting an investigation into the possibility of obtaining federal funds to construct a housing project for the elderly, which would accommodate some of the island's older residents. An urban renewal program, which would include other densely-populated Venice areas hinges on a current Southwestern Illinois Metropolitan Area Planning Commission Madison-Venice Survey and on the city's future ability to meet building code and other requirements.

Walker quoted an official of the state highway division as saying that purchase of property for right-of-way will start next January. He added that a six-month moving deadline has been established by the state, with families expected to vacate the property within that period after it has been purchased.

Owners of Property

Approximately half of the property in the Kerr Island is owned by the CSC Land Development Corp., Clayton, Mo., which lists St. Louisan Roderick Koday as its registered agent and company secretary-treasurer.

Other officials of the firm, listed with the Missouri department of state, include J. Kehler Carr, president; John Slayton, vice-president; and Donald Buchholz, director. All are from St. Louis.

TRI-CITIES EOC OFFICIAL, David Walker points out the general direction the new highway will take to Curtis Welch, 54, a Kerr Island resident for 30 years. In ill health for some time, Welch who lives on Slough road, has no idea where he can relocate. Between 16 and 20 persons live in the same building.

Should Venice city officials be unable to provide housing for those expecting to be displaced, Walker said three probable alternatives remain.

One — the possibility of the Madison County Housing Authority leasing private housing and renting it out at rates similar to those in existing projects, under provisions of Section 23, Leased Housing Program, 1965 Housing and Urban Renewal Act.

Two—A private non-profit corporation could be formed locally, sponsored by a group of individuals or an organization, to build a low-rent housing project. Walker explained that federal funds could be appropriated for such a project, with it still remaining a private enterprise.

Three—Displaced persons could make their own arrangements for substitute housing, migrating to other areas.

Walker said that in the latter case, most of those to be displaced could be expected to move into the West Madison and North Venice areas, already overcrowded. He cited as an example of the heavily populated conditions in West Madison a recent fire which destroyed a two-story, double family dwelling and forced re-housing of 43 persons.

No EOC Funds

Walker explained that the Madison County Economic Opportunity Commission cannot obtain funds to directly aid in the relocation of families displayed by the new federal highway. However, the county anti-poverty commision has agreed to coordinate assistance from other public agencies, which Walker reported are better equipped and have greater resources to find a solution.

Federal Aid Route 151 will connect with the present Route Three about a mile south of Interstate 270, bypassing Granite City on the west side and slicing through the eastern half of Kerr Island before connecting to the McKinley Bridge and going south to East St. Louis.

Interchange ramps at the Broadway-Main street intersection in Venice, just east of Kerr Island, will be constructed for traffic to reach the bridge. The new limited access highway is being financed on a 50-50 basis by the state and federal governments.

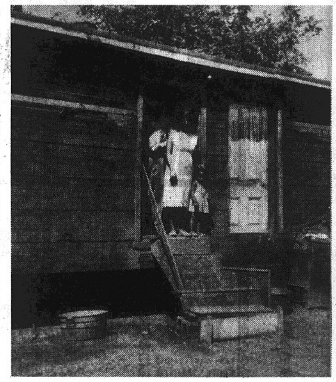

IN PATH OF NEW SUPER HIGHWAY. Mr. and Mrs. Charles Edmondson and granddaughter, Delores, who reside on Garner street, Kerr Island, are among more than 70 families, who face displacement when construction of Federal Aid Route 151 bisects the island. The Edmondsons have lived there 12 years.

Centers Under Study

EOC Planning to Expand Services for Area Residents

Plans to expand services of the Madison County Economic Opportunity Commission in the Venice-Madison area presently are being discussed by area residents, members of the local Community Action Council and EOC representatives.

A series of meeting to gather information and devise means of establishing a Neighborhood Services Center currently are under way. One meeting held recently at the West Madison Southern Baptist Church was attended by 60 persons.

David Walker, director of the Tri-Cities EOC, told the West Madison residents that a Neighborhood Services Center is geared to provide a variety of services for the economically deprived, all of which would be aimed at giving an individual a better opportunity to raise his economic and social level.

Specific programs which may be included in Neighborhood Services Centers here would be preschool day care centers, civil legal aid, consumer education, homemaker's services, adult basic education, on-the-job training and counseling, Neighborhood Youth Corps and health services.

"Such a center will house an interdependent network of service aids designed to meet a broad range of individual and community needs." He pointed out that the center probably would be at two or three sites to serve the greatest number of people possible who live in the primary target areas of Madison and Venice.

"Answers furnished in a recent house-to-house survey and through comments made by residents during informal discussions will provide the information needed in determining the type of services a center will house," Walker said.

He stressed that Neighborhood Service Centers must be designed to fit the specific needs of the area. "No one knows better than you just what programs are required," he added.

Four New Teachers In Venice System

Four new teachers in the Venice public school system were welcomed Monday by Supt. John Pier during a meeting of all teachers held after the opening day class sessions.

Those introduced to the teaching staff were Miss Norma Schroeder of Granite City, a seventh grade teacher; Mrs. June Jones of St. Louis, a sixth grade teacher; Mrs. Linda Knipping of Granite City, art, and Miss Sharon Gregg of Madison, who is teaching English and speech in the high school.

Joint Scout Meeting

A joint meeting of the Uniwah Boy Scout district committee and commissioners, originally set for tonight, has been changed to 7:30 p.m. Thursday, Sept. 8, at the Elks club rathskeller. The announcement was made by District Commissioner Ed Stone and District Chairman E. R. Applegate.

The pacemaker, a transisterized device which stimulates the normal rhythm of the heart beat for victims of heart trouble, was developed by medical researchers at the Buffalo, N. W., Veterans Administration hospital.

YOU'LL FIND IT IN THE
WANT ADS

INSURANCE
CALL
E. J. Miller & Co., Inc.
1332 19th St. Washington Theatre Bldg.
TR 6-8813 Granite City, Ill. GL 2-2134

B.F.Goodrich
23RD AND MADISON AVE.,
GRANITE CITY, ILL.
GL 2-7123
IT'S CAR FIX-UP TIME!
Spring Service Special!
SAVE 1/3
You Get All This:
• 2 Smooth-Ride Shocks
• Front Wheel Alignment
• Inspection of: Tires, Steering and Exhaust System
• Brake Inspection and Adjustment
• Front Wheel Bearings Inspected and Packed
only 17.88 most American Cars
NO MONEY DOWN

Save on LAWN MOWERS!
"Pay Nothing Down—Mow Today"!
Regular $49.95 3 H.P.
Briggs & Stratton 4-Cycle Engine
19" Blade, Rotary
LAWN MOWERS
CLOSE-OUT SPECIAL - - -
$39.95

KELVINATOR FOR 1966
more deluxe features at lower prices!
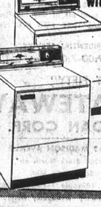
"REGENCY" AUTOMATIC WASHER with "GOLDEN TOUCH" ACTION
• Normal or small load setting
• 2-speed operation
As Low As
Reg. $199.95
$169.95
NO MONEY DOWN
"REGENCY"
GAS CLOTHES DRYER
• Handy Fabric Guide
• Automatic time cycle —settings to 120 minutes
As Low As
Reg. $159.95
$149.95

Smart King Koil spindle design wood bed plus extra sleeping space at a
SPECIAL LOW PRICE $118.00 COMPLETE

Bottom bed easily slides out and rises to proper bed height
A real space saver . . . bottom bed easily slides out and rises to proper bed height to form two full size twin beds. Quality construction throughout . . . with bed ends made from sturdy Northern hardwood in beautiful Maple finish. Unit includes two King Koil firm innerspring mattresses. This unit provides maximum versatility at a budget low price.
Free Parking
Free Delivery
Easy Terms
FRIEDMAN'S EARLY AMERICAN SHOP
405 MADISON
TR 7-6000
OPEN MONDAY TUESDAY FRIDAY NIGHTS

501 - NYLON CARPETING
WITH 10-YEAR GUARANTEE
Many Colors to Choose From.
30 Sq. Yards or More.
Completely Installed Over Firestone Foam Pad. - - - - $7.49 sq. yd.
CALL FOR FREE ESTIMATE
CERAMIC WALL TILE 1" x 1" Glazed - - - Sq. Ft. 39c
VINYL ASBESTOS FLOOR TILE, 9"x9" Paste Sold with Tile - - - Ea. 5c
LATEX WALL PAINT, gal. $1.95
VETERAN'S LINOLEUM AND RUG
1909 State St. GL 1-7690

Proclamation

**Labor Day 1966—
"Light Up and Live!"
Safety Campaign**

WHEREAS, traffic accidents, injuries and deaths mar the celebration of Labor's great holiday and have in past years continued to claim a toll of victims at a rate that can be diminished with the cooperation of all drivers, and

WHEREAS, we are now preparing for the celebration of this great holiday honoring the dignity of Labor in the weekend from Sept. 2-5, 1966, and

WHEREAS, Gov. Otto Kerner and the State's Official Traffic Safety Coordinating Committee on behalf of all of the citizens of the great State of Illinois have proclaimed the period from Sept. 2 through Sept. 5 a time for a statewide "Light Up and Live!" traffic alert, during which time Illinois drivers will turn on their headlamps during daylight driving.

NOW THEREFORE, we, the mayors of the Quad-Cities, do proclaim this same "Light Up and Live!" Labor Day holiday safety alert will prevail during these same dates and further recommend that all citizens use this occasion to practice defensive driving and to use their headlamps to alert themselves and others to the dangers inherent in holiday traffic.

DONALD PARTNEY
Mayor, Granite City

STEPHEN MAERAS
Mayor, Madison

DR. JOHN E. LEE
Mayor, Venice

THOMAS STAICOFF
Mayor, Pontoon Beach

Ackermans Home From Tour of Scandinavia

Dr. and Mrs. Elwood L. Ackerman, 2908 State street, accompanied by their son, Emery, and Mrs. Ackerman's mother, Mrs. Ellen Olson of Valparaiso, Ind., have returned from a sojourn in the Scandinavian countries, where they visited friends and relatives.

In Sweden they visited the childhood homes of Mrs. Ackerman's parents. Both homes are about 200 years old and still in excellent condition.

Unauthorized Drive

Rev. O. S. Elridge, pastor of the Thomas Chapel CME Church, Third and Madison streets, West Madison, said today cards are being used ostensibly to raise church building funds by unauthorized persons. Any such authorized solicitation will be by persons with certificates issued by the church, not typed cards, he explained.

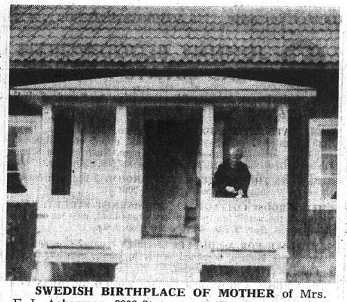

SWEDISH BIRTHPLACE OF MOTHER of Mrs. E. L. Ackerman, 2908 State street. The Granite Cityan is pictured at the 200-year-old home in Kil, Vormland, Sweden, during a Scandinavian tour this summer. Her mother was born there 78 years ago and now resides in Indiana.

Helicopter Maintenance Course for Pvt. Robinson

Pvt. Harrison W. Robinson jr., 20, whose father lives at 217 Roosevelt drive, Madison, has completed a helicopter maintenance course at the Army Aviation School, Fort Rucker, Ala.

During the ten-week course, he was instructed in maintenance of the single-rotor, turbine-powered UH-1 "Iroquois." He was also trained in helicopter gunnery systems, aviation operations in the field and techniques of survival, escape and evasion. His mother, Mrs. Verna M. Rice, lives at 603 Chestnut, Edwardsville, Ill.

Elks Lodge Initiates Class of New Members

Nine new members were added to the rolls of the Elks Lodge in a ceremony conducted this week by Exalted Ruler A. E. Michel, aided by Russell Lee, Edward Jenkins, C. O. Parker, William Russell; Ranny Rich, Bane Presley and Robert Martin.

The new membersare—Charles Thurber, Robert Goudie, Howard Campbell, Michael Dougherty, Charles Parmley, Edwin Reinagel, John Patton, Richard Kostoff and Glen Cooke.

FOR
HOME OWNER'S INSURANCE
AND
AUTO INSURANCE
SEE
MORRISS REALTY CO. SINCE 1903
1907 Edison Ave. TR 6-4400

Bellemore
1 HR.
CLEANERS
We Care

GOING PLACES?

Then, you need State Farm's new "GO" Insurance for extra short-term protection for yourself, your family, your personal possessions. Protection in case of loss, personal injury . . . even accidental death.

Protection on the go, on the spot, on the way back . . . anywhere in the world. ☐ Low cost protection too. You buy it only for the time you need it—from 1 day to 6 months. New "GO" Insurance from State Farm can be arranged instantly. See me before you go.

P6521.1

ROY THEBEAU
3516 Nameoki
TR 6-8258

JOE HASSLER
3727 Nameoki
TR 7-4918

ED NICHOLS
3014 Madison
TR 6-8728

MIKE TOUNDAS
1801 Pontoon
GL 2-3123

GERALD THEBEAU
3516 Nameoki
GL 1-7507

HARRY THEBEAU
1511 Fifth St.
TR 6-7970

STATE FARM INSURANCE
STATE FARM MUTUAL
AUTOMOBILE INSURANCE COMPANY
Home Office: Bloomington, Illinois

PREMIUM TIRES NOW AT LOWEST PRICES EVER! SAVE NOW WITH BOND TIRE CO.

BOND TIRE CO. HAS DONE IT AGAIN!

JUST RECEIVED IN OUR 4 STORES 5000 *Slightly Blemished ARMSTRONG TIRES

. . . AT ABSOLUTELY THE LOWEST PRICES EVER OFFERED — TREMENDOUS SAVINGS

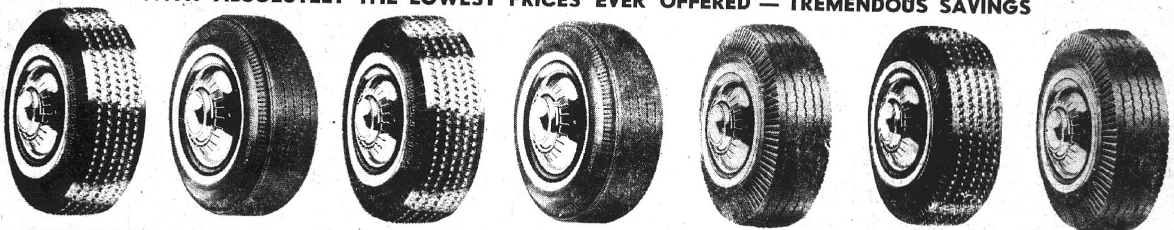

ARMSTRONG • RHINOS • MIRACLES • PREMIUM MIRACLES • PT 120s AND ARMSTRONG CORONETS

SLASHED PRICES DISCOUNTS GALORE

Manufacturers' Prices to Us Were So Low That We Over-Bought! We Have Too Many Tires No Place to Put Them

OUR WAREHOUSES ARE BULGING - OUR PRICES ARE SLASHED FOR FAST SALE.
1ST COME - 1ST SERVED - WHITE WALLS - BLACK WALLS - TUBE TYPE - TUBELESS

ARMSTRONG — TOP QUALITY — FACTORY FRESH — BRAND NEW TIRES . . . .

EXTRA TREMENDOUS SAVINGS — ALL TIRES ORIGINALLY PRICED FROM $20 UP. NOW ALL TIRES PRICED FOR FAST SALE AT ONLY . .

7.35x14 MIRACLE FULL 4 PLY BLACK TUBELESS
7.50x14 MIRACLE FULL 4 PLY BLACK TUBELESS
7.75x14 MIRACLE FULL 4 PLY BLACK TUBELESS
6.50x13 PREMIUM PT 120 FULL 4 PLY WRAP-AROUND BLACK TUBELESS
6.50x14 PREMIUM MIRACLE FULL 4 PLY BLACK TUBELESS
6.95x14 PREMIUM MIRACLE FULL 4 PLY BLACK TUBELESS
7.35x15 PREMIUM MIRACLE FULL 4 PLY BLACK TUBELESS
6.50x13 RHINO WHITEWALL TUBELESS
7.00x14 MIRACLE 4 PLY BLACK TUBELESS

All Sizes At Only $11.88

PLUS MANY, MANY OTHER SIZES. COME IN AND CHECK YOUR SIZE

ALL TIRES FULLY GUARANTEED FOR 48 MONTHS

PLUS FEDERAL TAXES from $1.58 Up

LIMITED QUANTITIES IN CERTAIN SIZES AND TYPES. DEALERS ARE WELCOME. QUANTITY DISCOUNT FOR VOLUME BUYING.

EXTRA TREMENDOUS SAVINGS — ALL TIRES ORIGINALLY PRICED FROM $25 UP. NOW ALL TIRES PRICED FOR FAST SALE AT ONLY

7.50x14 PREMIUM PT 120 WRAPAROUND FULL 4 PLY TUBELESS
7.75x14 PREMIUM PT 120 WRAPAROUND FULL 4 PLY TUBELESS
6.50x14 PREMIUM MIRACLE WHITEWALL FULL 4 PLY TUBELESS
6.95x14 PREMIUM MIRACLE WHITEWALL FULL 4 PLY TUBELESS
7.00x13 PREMIUM PT 120 WRAPAROUND FULL 4 PLY TUBELESS
7.35x14 PREMIUM PT 120 WRAPAROUND FULL 4 PLY TUBELESS
7.00x14 PREMIUM PT 120 WRAPAROUND FULL 4 PLY TUBELESS
8.15x15 PREMIUM PT 120 WRAPAROUND FULL 4 PLY TUBELESS
7.10x15 PREMIUM PT 120 WRAPAROUND FULL 4 PLY TUBELESS

All Sizes At Only $14.88

PLUS MANY OTHER SIZES — COME IN AND CHECK YOUR SIZE AND PRICE

ALL TIRES ARE FULLY GUARANTEED FOR 48 MONTHS

PLUS FEDERAL TAX from $1.58 Up

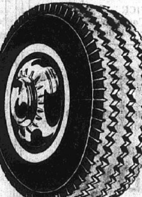

BOND TIRE COMPANY GIVE US A TRY BEFORE YOU BUY

9001 Collinsville Rd. 1 BLOCK WEST OF FAIRMOUNT RACE TRACK Phone 345-1323

16th AND BOND E. ST. LOUIS BR 1-6645 | 5100 STATE E. ST. LOUIS BR 1-6688 | 2612 E. BROADWAY ALTON HO 5-5951

INSTANT CREDIT — ALL MAJOR CREDIT CARDS HONORED

Classified Directory

Houses For Sale 1

WANT TO SELL? FOR CASH!
Then LIST with MORRISS
No Property Too Large or Too Small.
FOR PROMPT SERVICE CALL
TR 6-4400
WE GET RESULTS!
MORRISS REALTY CO.
REALTORS SINCE 1903
1907 Edison TR 6-4400

MORRISS REALTY CO.
CALL TRiangle 6-4400 FOR DETAILS
OUR 63RD YEAR
Ralph Morriss
Art Hoff — Harold Hotson

1712 SPRING: 5 room asbestos siding frame with full basement. Gas furnace L-shaped living-dining room with w/w carpeting. 2 nice bedrooms home can be purchased with low down payment. Will F.H.A. or G.I.

1917 HARRIS: 5 room alum. siding frame with full basement which is divided into rathskeller-TV room & work-area. 3 nice bedrooms. Full eat in size kitchen with one wall of cabinets. Low down payment on F.H.A. or will G. I.

2507 E. 23rd ST.: 5 room Insulbrick siding frame with full basement, gas furnace. Living room, dining room, kitchen and 2 bedrooms. This could be 3 bedrooms and is selling for $6950.

2618 E. 25TH: 5 room, 1½ story modern full brick on 60' lot. Full basement, gas furnace. 2 bedrooms down, one large room up for third bedroom or TV room. Vacant. Immed. occup. to qualified buyer.

2300 GARY: 5 room modern brick with attached 2 car garage. Full basement. Central air. Gas furnace, 3 bedrooms. Living room w/w carpeting. Built-in kitchen. Just outside of city limits in Gorbe Add. Call TR 6-4400 for appt.

37 MOORLAND DR., Mitchell: 7 room ranch style frame with 4 bedrooms, on corner lot in low tax area. The kids can walk to school from here and playground is right behind home. Gas furnace. 1½ baths, carport.

LIST YOUR HOME WITH MORRISS REALTY CO CALL T R6-4400 FOR A QUICK AND SATISFIED SALE

2224 LINCOLN: 6 room modern 1½ story modern frame. Full basement, gas furnace. Bonus 3 room frame on rear of lot rents $40 per mo. This would be a nice investment prop.

1700 DELMAR: 2½ story 3 family with Insul siding. New gas fired boiler. First floor 5 rooms with full bath, 2nd floor 5 rooms with full bath, 3rd floor 2 rooms light housekeeping. Ideal location and priced to sell.

2241 LEE: 4 room modern frame with full basement. Bonus room in attic could be third bedroom. Immed. occup. to qualified buyer. Key in office.

LINDBLAD BLDG.: Approx. 1000 sq. ft. of 2nd story space hall, office space, etc. TR 6-4400 for details.

23RD & MONROE: 4 family brick apt. bldg. on front of lot plus 2 family bldg. on rear of lot. Excellent return for the investor. Call TR 6-4400 for appt. and details.

DOWNTOWN INVESTMENT PROPERTY in excellent location. 5 apts. plus 1200 sq. ft. of merc. space. Ideal for doctor's office. Store, etc. Building is in A-1 shape as plumbing and electrical system has been renewed. Call TR 6-4400 for details and appt. to see.

4118 STEARNS: 5 room brick sold. 3 bedroom sold. Central sold, sold, sold!

2456 DELMAR: 5 room brick sold. Full basement sold. Carpeted sold. Kitchen sold, sold!

2816 SUNSET DRIVE: 60 ft. residential lot. Tap on fee paid. Owner will sell on contract. Call TR 6-4400 for info.

MORRISS REALTY CO.
TR 6-4400, 1907 Edison Ave.
MEMBER GRANITE CITY BOARD of REALTORS
After Hours:
Just Call Art Hoff, TR 7-1932 or Harold Hotson, TR 7-1570

Houses for Sale 1

ROZYCKI REALTY 2216 MADISON GRANITE CITY — FOR SALE — BUY — TRADE — SELL

Rozycki Realty Company
TR 7-6108 2216 MADISON TR 7-6109

WANTED, AT ONCE!
We are getting requests for 2 and 3 bedroom houses, ranches, farms, businesses. These are buyers who are ready for action —many with spot cash! If you've been thinking of selling — think of us! Better yet . . . Pick up your phone and call.
TR 7-6108 TR 7-6109 TR 7-7188

EDGE OF TOWN: (Box 1024 Sunny Del) Large 3 BR brick home, beautiful bath, large kit., built-in oven, range, hood, attached garage, large lot, 90' x 130', all new fence, low taxes, all for $17,750. E-Z down payment and good credit will deliver this choice buy! Better hurry!

2928 WILLOW: Choice 3 BR home with a host of extras, good location, real nice kit., large liv. rm., carport, awnings, fenced yard, storm windows & doors, just right price wise—for the young couple starting out. Low down payment and good credit will get this ideal home for you. Sale price $13,900.

2 CHOICE LOTS ON MARINA DR.: Restricted area, owner being transferred and will take offer. Beautiful location, city water and gas, schools, golf course, shopping center. Only 15 minutes from Granite City.

#21 LANCELOT, TROY, ILL.: Like new 3 BR home, liv. rm., din. rm., 1½ baths, nice kit., 1 car garage, fenced yard, patio, full basement with family room. Large lot 80' x 100', low taxes. First offering, $15,950. Terms! Financing available!

ATTENTION
Rozycki Realty and the office staff wish each and everyone a "HAPPY" and "SAFE" Holiday. We shall be closed Sept. 3, 4 and 5 and want to see and hear from all of you Sept. 6.
HAPPY HOLIDAY TO YOU! — FROM ALL OF US HERE AT ROZYCKI REALTY!

ASSUME LOAN: Here's another good deal at 2916 National ave. Owner being transferred because of promotion and leaving this neat 3 bedroom home with choice low interest 4¾% loan only because of more money! Imediate delivery! First offering.

2163 MONROE: 3 large rooms and bath, full basement, 1½ car garage, new furnace, home in A-1 cond. Ideal for young couple or retired couple. If you're tired of renting, see this choice buy today. Sale price $6950. E-Z down payment and total monthly payments just $59.50.

2800 NAMEOKI ROAD: Real nice 4 BR home, full basement, corner lot, fenced yard, new furnace and a host of extras all for $12,900. Good credit and 1 year on job, with $450 down will move you right in this ideal home. Total monthly payments just $105. Better hurry!

2528 GRAND: Just listed! 3 bedroom frame, w/w carpeted living room and dining room. Full basement. One car garage. Close to all schools. Park area. Only $10,950.

ARLINGTON HEIGHTS — COUNTRY CLUB ESTATE
JUST LISTED, this just-completed mansion near the new golf course and swimming pool! Extra large living room with fireplace, built-in kitchen, full basement, 2 baths, 2 car garage. B-B-Q pit and host of extras. $26,950. First offering! Immediate inspection and delivery!

2 BEDROOM ECONOMY HOMES located at 2223 & 27 & 29 Alexander ave.! Homes have full basements and low taxes. Can be yours with $250 down, $79 mo. complete!

3129 ASH: This quality brick home (built by Rutkowski) has everything from finished rathskeller to one of the finest areas to be in! Home has 3 bedrooms and is extra well built. Asking $23,900 and wants quick sale!

WILSON PARK AREA: Here's a nice area for a large family with around $500 to put down on a home! 2425 BENTON has 3 bedrooms, basement and garage and remodeled inside. Payments $80.43 plus taxes and insurance!

Rozycki Realty Co.
2216 MADISON AVE. GRANITE CITY, ILL.
THE OFFICE THAT WORKS FOR YOU!

HOME IMPROVEMENTS
- ROOM ADDITIONS
- GARAGES AND CARPORTS
- KITCHEN REMODELING
- PATIOS AND DRIVEWAYS

FAMILY-TAILORED HOMES — Measurably Better

FINANCING AVAILABLE — EASY TERMS
For Free Estimates on Home Improvements of any Kind— Call
TR 7-8007
H & K CONST. CORP.
3727 Nameoki Road

INTEREST RATES TOO HIGH?
YOUR NEW HOME IN
QUIET VALLEY
ONLY **5¾%**
NO DOWN PAYMENT GI LOAN
FHA ONLY $220 DOWN
NO CLOSING COSTS
NO POINTS
Visit our display home daily from 9 a.m. to 8 p.m. or Sunday from 1 to 5 p.m. on Highway 111 just south of Pontoon Road.
DALE CONST. CO. WE 1-0111

Houses For Sale 1

KAEGEL
"The Key Office For All Your Real Estate and Insurance Needs"
1367 Niedringhaus
GL 2-1125

$13,950 BUYS THIS vacant 6 room, 2 bath home located at 2329 Edison; full bsmt., large living room, h/w floors and 2 car garage. Will trade.

PRICE REDUCED on this centrally air cond. 6 room brick located in Park area at 27th & Delmar; 3 bedrooms, large dining room, fireplace, 1½ baths and large corner lot.

TRADE ACCEPTED on this 5 room frame located East Granite; h/w floors, new kitchen cabinets, full bsmt. partitioned into rathskeller, fenced rear yard, 1 car garage; vacant and immediate possession.

LOW DOWN PAYMENT buys 4 room frame located on 13th st. 2 bedrooms, large living room and kitchen, full bsmt., 1 car garage, 50x125' lot and selling for $7650.

7 ROOM BRICK & FRAME on corner lot, close to all schools and swimming pool, centrally air conditioned, 1½ baths, w/w carpeting, good closet space, extra large living room, completely built-in kitchen, att. garage and immediate possession.

$10,400 APPROVED FHA LOAN on this three bedroom frame located in back of shopping center, $350 down plus closing costs and monthly payments of $85.

3 BEDROOM BRICK plus family room, sun deck, patio, att. carport, large storage space, large yard, alum. storm windows, awnings and located close to Nameoki and St. Elizabeth schools.

EXTRA NICE large 2 bedroom brick centrally air cond., large living room with w/w carpeting, built-in kitchen, full bsmt. partitioned into rathskeller, att. 2 car garage, and low taxes, located just outside city limits and will take trade.

2528 ADAMS offers this extra nice 2 bedroom frame plus 8 x 28' enclosed back porch, full bsmt., gas heat, alum. storm windows, fenced rear yard, new garage and close to Wilson Park and bus line.

EXTRA NICE LARGE 1½ STORY FRAME on 80' corner lot in Maryland Place; 1½ baths, 3 bedrooms, formal dining room, fireplace in living room, w/w carpeting, full bsmt., alum. storm windows, large garage & property in perfect condition.

TWO ACRES PLUS 4 room frame located in Pontoon Beach area, new gas furnace & kitchen cabinets, w/w carpeting in living room & hall, city water & ideal location for future building.

COOL OFF in your own swimming pool enclosed with cyclone fence and shrubs plus a large 6 room brick and frame, completely built-in kitchen, fireplace in living room, 2 full baths, 2 car garage & located just outside city limits. Priced to sell.

IDEAL BUILDING FOR WAREHOUSING or various types of businesses with 8,000 sq. ft. plus. Gas heat, completely rewired & poured bsmt. Call for details.

NEW 4 BEDROOM BRICK under constr. 2 full baths, built-in kitchen, h/w floors, plastered walls, poured bsmt., att. garage, city sewers and large lot.

2500 STRATFORD LANE offers this 6 room brick with att. 14 x 26' garage, poured bsmt., gas furnace, 3 bedrooms, 1½ baths, good closet space, thermopane windows, h/w floors & built-in kitchen.

$6000 PER YEAR INCOME from this large brick property located close to town, alum. storm windows, full bsmt., gas heat, property in good condition and will accept trade of nice 3 bedroom brick.

3 BEDROOM BRICK SPLIT-FOYER located in Wilshire Manor; built-in kitchen, two baths, att. garage, w/w carpeting in living room, 65 ft. front lot & selling for $17,950.

1367 NIEDRINGHAUS
GL 2-1125
Ray M. Kaegel Bob Warford

SEVEN ROOM HOME: Assume loan; $60 month. WE 1-2765, 647 Barkley. 1-9-6

Houses For Sale 1

JOHNNY BLOODWORTH REAL ESTATE AGENCY
John Sobol TR 7-2363 — Johnny Bloodworth TR 7-2364 — Bernie Sobol TR 7-2365

IMMEDIATE POSSESSION: 2609 Edison. 3 bedrooms, large bath upstairs. Fireplace in living room, dining room, kitchen, full bsmt., new gas furnace, 1 car garage. Niedringhaus School District. One block to the park. Price $17,500. Call now.

$5450 BUYS THIS REDECORATED 4 ROOM: 2 bedroom frame. Close to Washington School. 2826 W. 20th st.

COZY 4 ROOM COTTAGE AT 1825 MARKET STREET: Just right for the small family. Full bath, gas heat, nice lot and one car garage. Only $7750. Will go for $350 down.

VERY NICE FOR A COUPLE: See this 4 room, 2 bedroom cottage. Large kitchen, screened in porch, bsmt., nice lot. GI $00 down, Price $7750. 2612 Jerden.

THIS 6 ROOM, 4 BEDROOM FRAME WOULD BE IDEAL FOR A LARGER FAMILY: Large kitchen and gas heat. Price $6950. $450 down. Paymnt under $60 a month. See 629 Ashland.

A COMBINATION YOU HAVE BEEN LOOKING FOR: Business, home, plus income. 2 houses on one lot. 3 bedrooms, beauty shop in finished bsmt., 3 rooms over two car garage in rear. Priced at only $12,500. Low down payment. Call for appt. to see 2432 Benton now.

214 WARSON LANE: 6 room luxurious brick veneer. 1440 sq. ft. of living area. Formal dining room, 20 x 14 ft. living room. 3 large bedrooms. All elec. dream kitchen, 1½ baths. 3 ton air-cond. 1 acre lot. 2 car plastered garage. Low taxes. Country living at its best. Price $21,950. Call for appt. now.

NICE MODERN LARGE 4 ROOM, 2 BEDROOM COTTAGE: Big utility room, fenced rear yard, 1 car garage. 2719 Myrtle. Priced at $9450.

LET'S TRADE: In the county, #18 Bradley. Practically new 5 room, 3 bedroom, with attached garage. Has all the extras, with extra large 115 x 125 ft. lot. Priced at $14,950 for fast sale or trade.

2713 CAYUGA: Remodeled 2 bedroom insulsided frame. Large kitchen, utility room, 1½ car garage. 30 day possession. Price $8450. Payments $75 a month. $450 down.

NICE & CLEAN 4 LARGE ROOM FRAME with 2 bedrooms. Gas heat, partial bsmt., carport. Drive by 1303 Granite ave. Price $7950. $350 down. Payments less than rent.

BEAUTIFUL NEW BRICK IN THE COUNTY: Has 3 large bedrooms, 1½ baths, full bsmt., 2 car garage, extra large lot. Many other extras. Vacant, immediate possession. Let's trade for this beauty. Priced only $19,950. See #4 Paul Drive, VanMe Park.

SEE WHAT $14,950 WILL BUY: In Bruene Meadows on John Glenn drive. Brand new 3 bedroom brick with attached garage. Will trade. Ideal terms. Key in office. Go see.

3233 CARLSON—THE BEST IN BELLEMORE: Nice location. 5 room brick with dining area. Full bsmt., carport, all for only $16,950. By appt. only.

THE AREA'S BEST RESTAURANT AND COCKTAIL LOUNGE OFFERING IN MITCHELL, ILLINOIS: Located near new SIU. A landmark for two generations. Six figure, annual gross for hard workers. Solid income record year after year. Almost an acre on highway. Everything goes. Extras included will amaze you. Will finance good buyer today. Will trade, too! Call John Sobol for confidential interview at your convenience RIGHT NOW.

LET'S TRADE FOR THIS BEAUTIFUL NEW SPLIT FOYER HOME: 3 bedrooms, 2 baths, carpeting, built-in kitchen, located on Fountainbleu Drive, Lakeview. Priced to sell or trade. Immediate possession.

PRICE REDUCED: Wants to sell or trade this home in country setting. Newer 5 room, 3 bedroom brick, with attached garage, large lot, many extras. Price $15,500. VanMe Park.

IN THE COUNTY: Sunny Dell Acres Subdivision. Nice 3 bedroom, buff brick, carpeted living room and hall, elec. built-in kitchen, garage & carport, large lot, low taxes. Call for appt. now. $16,950.

BUILDING LOT: Almost one acre. Paradise Acres, Mitchell. Only $1250. Terms open.

LET'S TRADE FOR THIS PERFECT INVESTMENT PROPERTY: 3 store buildings, all rented, plus storage area. Two 3 room apts. One 5 room apt. All on one floor. Located 25xx Washington ave. Total income $510 per month. Priced only $39,950. Appt. only.

MARYLAND REALTY CO.
2166 PONTOON ROAD
GL 2-6158 TR 6-1705

3 OR 4 BEDROOM RANCH BRICK: Living room; large kitchen with built in stove and oven; 2 baths, family room, central air conditioned; 1½ car garage; situated on ⅓ acre of ground; ONLY $19,950.

2107 CLARK: 5 room brick; 2 bedrooms, L shaped living and dining room, hardwood floors; plastered walls, full basement, attached carport; nice trees and shrubs; IMMEDIATE POSSESSION AVAILABLE.

HOLIDAY GARDENS: 3 bedroom brick; 1½ baths; built-in range and oven; coved and swirled ceiling in living room; w/w carpeting; partitioned basement; attached 2 car garage; owner retiring. ANY REASONABLE OFFER ACCEPTED.

NEW 1½ STORY, 4 BEDROOM BRICK: 2 full baths; built-in range and oven; full basement; atached garage; ONLY $19,950.

6 7/8 ACRES IN TROY: 3 acres cleared, balance in timber with creek; all utilities available plus 2 story aluminum sided home almost completed.

MARYLAND PLACE: 1½ story brick; large living room, 3 bedrooms, family room or den; basement; carport; plus 2 room rental; Richmond & Johnson roads; ONLY $16,500; PRICE REDUCED.

3009 WARREN: 3 room ranch type brick and frame; living room; kitchen, one bedroom and bath; one car garage; $100 DOWN, NO CLOSING COSTS; ONLY $61 MONTH COMPLETE.

NEW 3 BEDROOM HOME UNDER CONSTRUCTION: Hardwood floors, plastered walls, birch cabinets, full basement; ONLY $13,950.

4 ROOM FRAME: 2 bedrooms, living room, kitchen; bath; 2537 Circle drive; ONLY $3950.

3238 WESTCHESTER — BUFF BRICK: Large kitchen-family room combination; 3 bedrooms; 1½ baths; full basement; centrally air conditioned; att. garage; call for appointment to see.

PARK AREA: 2 family brick; 4 rooms & bath up & down; separate furnaces and utilities; 2 car garage; SHOWN BY APPOINTMENT ONLY.

GLEN CARBON: 22 Sunset drive; 4 room; consists of 2 bedrooms, living room, kitchen, beautiful wood cabinets; entire home newly papered and paneled; basement; VACANT AND READY FOR IMMEDIATE POSSESSION; $8950.

FOR PERSONAL SERVICE
List your home with Maryland Realty Company. WE have the prospects; YOU have the property; WE do the work.

2801 WARREN: 2 bedroom; living room, kitchen; one car garage; situated on corner lot; ONLY $7950.

3125 JILL AVE.: 2 bedrooms, living room, kitchen; attached one car garage; centrally air conditioned; $500 DOWN. NO CLOSING COSTS.

NAMEOKI & PONTOON ROADS, COMMERCIAL CORNER: Can be used for service station or any commercial purpose; call our office for confidential information.

KEN RAPP BOB SWIATEK
MARYLAND REALTY CO.
GL 2-6158 TR 6-1705

Houses for Sale 1

OLD OR NEW COCHRANE HAS THE HOME FOR YOU
REAL ESTATE Cochrane and INSURANCE

2816 RALPH, CUTEST HOUSE IN NEIGHBORHOOD & BIG LOT: All carpeted 2 bedrooms, living room, dining room. Ceramic bath, cozy kitchen, partitioned bsmt., gas furnace, garage. Nothing to do but move in. Immediate possession. Don't be late. Close to everything.

3140 WAYNE, 7 ROOM ALUM. SIDING: Ideal for the family. Close to all schools, shopping center. 3 bedrooms, living room, beautiful fireplace, dining room, lots of kitchen cabinets, garbage disposal, family room, ceramic tile bath, att. garage. Extra nice big lot, loads of shrubs & flowers. This is a honey, don't wait. Immediate possession.

SOUTH VENICE OFFERS this very nice comfortable home with luxury features, at an old fashioned price (under $10,000). 3 bedrooms, lovely carpeted living room, air-cond., venetian blinds, built-in kitchen cabinets, elect, range. Office in bsmt., storm sash, big 2 car block garage. All situated on big corner fenced yard. 2nd and Granville. Call now.

2924 WILLOW—$400 DOWN: 3 bedrooms, carpeted living room, hall & bedrooms, paneled kitchen, alum. storm sash. All neat & clean. Payments $97. Cheaper than rent.

2120 COTTAGE, IDEAL LOCATION: Large carpeted living room, room, 2 bedrooms, all tiled bath, eat-in kitchen, att. garage, fenced yard on this 100' lot. Don't wait on this, it won't last.

MARYVILLE, ALMOST LIKE COUNTRY LIVING: 2 bedrooms, all knotty pine living room, built-in kitchen, oven & range. All tiled bath. Plus 20 x 30' house in back—can be used for home or workshop. 2 car garage & carport. Large lot. Vacant—ready to move in. 1 block from school. Call now. Priced to move quick.

R. R. 1, BOX 712H, OLD ALTON ROAD: Nice neat 3 bedroom brick, hardwood floors, big eat-in kitchen, beautiful birch cabinets, oven & range, walk-out bsmt., alum. storm sash. One of the nicest homes in area. Call today. $1700 & assume 6% loan. Pay $110 mo.

NEW 3 BEDROOM BRICK: Large living room, all built-in kitchen, dinette, 2 baths, bsmt. & att. garage. This is a honey. Will trade. Call TR 6-1767 now. $995 down.

WE ARE IN URGENT NEED OF 2, 3, AND 4 BEDROOM HOMES CONSULT US NOW IF YOU'RE THINKING OF SELLING

CAN YOU PICTURE A BEAUTIFUL COLONIAL so well arranged on 2 levels that a large 4 bedroom family can have many different activities without conflict? 2 baths for convenience, air cond. for utter comfort, a 28' carpeted living room for elegance, a 28' family room for casual fun, dreamy kitchen, a huge 91' corner lot. So immaculate, a true picture book home selling well under the market.

4929 REDWOOD LANE WHERE THE TAXES ARE LOW: 3 bedrooms, big living room, all built-in kitchen, cedar lined closets, gas hot water radiant heat, bsmt., att. garage. On a big 93 x 200' lot. Only $13,495. Call now.

NICE, CLEAN 3 BEDROOM—2243 DELMAR: Beautiful hardwood floors, 2 glassed sun porches, full bsmt., gas heat, newly decorated thruout, garage. Close to town, schools, churches. A lot of home. We have key. $700 down contract for deed.

3040 NAMEOKI DRIVE, A. O. SMITH WORKERS you can walk to work & save on this 3 bedroom, living room & kitchen, big utility room, large lot. Only $5995. Owner says, "SELL AT REDUCED PRICE."

642 ASHLAND, MITCHELL, HANDYMAN, here's a 3 bedroom, living room & kitchen with new cabinets & sink for only $5995. Can be a doll house with little work.

COUNTRY LIVING, 1½ ACRES PLUS: Beautiful new 8 room brick. 3 baths, 4 bedrooms, 3 carpeted, carpeted living room. Family room, beautiful kitchen cabinets, built-in oven, range, refrig-freezer comb., washer & dryer all stay. 2 car garage, air cond. Only $26,900—worth $32,000.

REAL ESTATE Cochrane and INSURANCE — REAL ESTATE Cochrane and INSURANCE
TR. 6-1767 GL 2-8175
1909 CLEVELAND GRANITE CITY

NEW 3 BEDROOM BRICK HOMES
IN NEW SUBDIVISION — FULLY AIR CONDITIONED
PRICE $17,500 — MINIMUM 5% DOWN PAYMENT
At Kennedy Drive, 13th and Washington, Near Madison Ball Park

FOR RENT—3-BEDROOM BRICK, FULLY AIR CONDITIONED; Kennedy Drive—New Subdivision.

TWO 50-FOOT LOTS — KENNEDY DRIVE
CALL TR 7-0430

BUY A HOME FIRST

VERY NEAT and clean 2 bedroom frame at 4125 Braden, liv., with w/w carpet, new gas heat, alum. awnings, patio, 2 car garage, big 75x160 ft. lot.

BIG 7 ROOM FRAME with 2 full baths. Can be a 3 or 4 bedroom or a 2 family with 4 and bath down and 3 and bath up, good central location.

NICE BIG 5 room frame, full basement, oil heat, garage, $10,450, $350 D/P. F.H.A.

BRICK IN MITCHELL GARDENS. Almost new 3 bedroom, built-in kit., h/w floors, 220 wiring, central air cond., gas heat, $500 down payment. Vacant.

$300 PER MONTH INCOME from a big corner lot in Mitchell. 3 apts. and a 4 room house on an acre of land. Call today.

LUXURIOUS 3 bedroom brick on a big 90 ft. lot. Built-in kit., 1½ baths, fireplace, intercom, full basement, gas heat and central air cond., h/w floors. Immediate possession.

WANT SOME small acreage plus a nice 2 bedroom home with full basement, gas heat, 1½ baths, 2 car garage, work shop, fruit trees. Very clean.

IDEAL 2 BEDROOM frame with extra large liv., built-in kit., hardwood floors, alum. storm sash, 220 wiring, low taxes, $10,500.00.

NICE LOCATION at 2936 Iowa. Close to high school and Jr. High, Nied. Elem. School Dist., 4 rooms, frame, full basement, gas heat. Only $8500.00.

ATTENTION CONTRACTORS: Nice big lots for multi-family apt., bldgs., streets, sewers, electricity and gas.

TAKE OVER 4½ % GI loan on a big 6 room frame, 3 bedrooms, kit., din., liv., gas heat. Very clean.

3 BEDROOM BRICK on Pontoon Rd. Big liv., room kitchen, full basement, gas heat, big lot, FHA with $700 down payment. Reduced.

2 HOUSES on a 50 ft lot plus 4 vacant lots all in one package. Front house is 3 rooms and bath. All for $6600.00.

LUEDERS REALTORS
1930 Edison TR 7-0388
FRED E. FOSSIECK

THE DEADLINE FOR CLASSIFIED ADS
IS NOON SATURDAYS AND WEDNESDAYS

Classified ads are not taken by telephone since the volume is insufficient to justify the bookkeeping that would be required.

CLASSIFIED AD RATE
5 CENTS A WORD — 60c MINIMUM
$1 Extra Charge for Blind Ads

Houses for Sale 1

Royce Realty

2500 NAMEOKI ROAD,
Granite City, Illinois
TELEPHONE
TRiangle 7-9010
Bernard Royce —
Lee Ridgeway

2621 IOWA—1½ story 4 bedroom brick w/full basement and detached garage. 2 baths, one up and one down, screened front porch, aluminum storm doors and windows and gas heat, FULL PRICE $11,-650.

2120 LINDELL—2 BR executive type frame with 2 car attached garage and carport. Fireplace in huge living room, separate dining room, central air and 100'x137' LOT WITH BIG SHADE TREES AND FENCED BACK YARD.

HALF ACRE — EDGE OF TOWN— 3 BR brick with full basement and attached garage. Built-in oven and range and plenty of birch cabinets in kitchen with breakfast bar, separate dining room, shower and vanette in bath, hardwood floors, air conditioned and gas heat. MIGHTY LOW TAXES.

2529 LINCOLN—2 BR frame with full basement and detached garage. Sun porch across front, plaster walls, dining room and plenty of kitchen cabinets. WILL SELL ON CONTRACT FOR DEED.

2817 ROOSEVELT — Here's a 3 BR asbestos sided frame with all aluminum storm doors and windows and separate utility room. Tiled bath, metal wall and base cabinets in kitchen and EXTRA LOW TAXES—PRICED SO RIGHT.

1716 BREMEN—2 BR frame with full basement and lots of big shade trees. Newly carpeted living room and hallway, all aluminum storm doors and windows and gas heat. IMMEDIATE POSSESSION.

1142 BRIARCLIFF — 3 BR aluminum sided frame with full basement and attached carport. Built-in oven and range and plenty of birch cabinets in kitchen, ceramic tiled bath w/shower, dining area and ALL BRAND NEW—$600 DOWN.

40 ACRE FARM IN MARISSA, ILL. (ONLY 1 HOUR DRIVE FROM GRANITE) — 2 story 3 BR modern frame farm home with partial basement and 2 car detached garage. Big red barn, chicken house and all fenced in. IN EXCELLENT CONDITION.

2105 TERMINAL—3 BR brick with fenced yard, central air and detached garage. Carpeted living room, hall and master bedroom, big pantry in kitchen, separate utility room plus so many more fine features. DRIVE BY AND SEE HOW NEAT THIS HOME IS.

WE REALLY WANT TO SELL YOUR HOME!! ANY SIZE, PRICE OR LOCATION—IT DOESN'T MATTER.

LOW DOWN PAYMENT! 3 bedroom, living, dining, kitchen. Bellemore Village area. Assume loan. No closing costs, points, etc. Move in immediately; redecorated. TR 7-4540. 1-9-5

FOR SALE

LIVE EASY
Nice 4 room with double garage on one full acre. Plenty of room for the kids to play and large garden area and fruit trees. $12,500.00

IN A BEAUTIFUL GROVE
5 room home with inclosed garage on one-half acre.
$12,900.00

MAKE AN OFFER
Nice 3 bedroom home on one-half acre. Owner wil accept contract for deed with $500.00 down to right party.
16,000.00

DOES LOCATION COUNT?
Six room 3 bedroom brick, with 30-ft. living room and fire place. Located in grove of beautiful trees and on 2/3 acres.
$20,500.00

TERRIFIC BUY
7 room 4 bedroom brick. Two story. Large inclosed front porch. Double garage and another large building on property. Let us show you this fine value. $15,500.00

Clyde Metcalf, Agency
112 N. Main St.
Edwardsville, Ill.
PH. 656-5178

After 5 P.M. Call:
G. Metcalf, 656-5014
K. Blocher, 656-1103
C. Metcalf, 656-4369

Houses for Sale 1

Do you want results or promises in selling your house? We get results!! Call us today—You'll like the way we do business!!

Francis Agency
TR 7-2133

GUS KOESTERER

INCOME PROPERTY IN MADISON— Five rooms and bath up and down. Rear house has 3 rooms and bath. Price $11,900.

THREE BEDROOM, lr, kitchen, fenced yard and garage. Assumed loan. Payments $87.00.

714 IOWA: Well kept home, 3 rooms, bath, finished, basement. Priced to sell!

2937 WAYNE: 3 bedroom, living room, kitchen & dining room, gas furnace, h/w floors and other extras, $13,250.

2539 PONTOON RD.: 3 bedroom brick, 8 yrs. old, looks like new, full basement, car port, large lot, other extras, only $17,950.

1715 EDISON AVE.: 2 family, 2 bedroom each; 2 baths, basement, new furnace. . . . $8950. Terms.

2233 EAST 23RD: 2 bedroom, Very clean; basement, garage, other extras; $8950.

COMMERCIAL PROPERTY: Two brick bldgs. One side has confectionery and other side living quarters. Rear building has 4 rooms bath, screened porch and garage.

#24 MORELAND DR.: New 3 bedroom brick with large kitchen and extra cabinets, ceramic bath, H/W floors, garage and air condition.

2215 OHIO: 3 bedroom, living room, kitchen, dining room, full basement, 2 baths. Priced to sell.

2 FAMILY DUPLEX: 2 bedrooms, living room, kitchen, carpeting and h/w floors. Good income. Call Gus for details.

LISTINGS WANTED

FRANCIS AGENCY
1412 20th St. -- TR 7-2133

3-BEDROOM BRICK HOME, two baths. Built-in cabinets and basement. Luther Summers Agency by Damon Summers. 656-3397. 1-9-15

KAVICH Realty

TR 6-1002 - TR 7-4975

LIST YOUR PROPERTY FOR SALE WITH US NOW!

ECONOMY BUY in Madison, 3 bedroom with full basement, in top flight condition, owner completely remodeled. Nothing Down Veterans. 1912 Rhodes.

EXCELLENT Building Lot in Mitchell on Springfield and Fleming, City Water and Gas.

INCOME BUY OF THE YEAR: $4,900.00 and assume loan on 2 fine properties. One located at 2417-19 Benton consisting of 4 apartments with 2 bedrooms each and they pay separate utilities; the other located at 2419 Bromley consisting of 2 apartments with separate utilities. Don't hesitate. Good investment for right party.

FOR FAST SERVICE CALL TR 6-1002 TODAY. WE CAN SELL YOUR HOME. WE HAVE EXCELLENT FINANCING AVAILABLE CONSIDERING THE MARKET.

ONE OWNER: Clean as can be, 3 bedroom home, located at 2627 Lincoln. This home features a very large living room and full basement. Also will sell to Veterans at Nothing Down.

CALL TR 6-1002 OR TR 7-4975 TODAY

Houses for Sale 1

MILLER AND WOLF
REALTY, INC.

CALL
TR 7-2345

SEE US for a HOME of... YOUR OWN

HOW ABOUT THIS for only $2,950. Four rooms & bath on 40x150 lot. Takes about $500 down to handle. Look at 2309 West 24th.

LOADED WITH EXTRAS. This beautiful four room brick home is on a 90x130 lot. Stone fireplace, tile bath, and kitchen. Lots of kitchen cabinets, attached garage and only $19,-950.

HERE IS A NEAT FIVE ROOM HOME — two bedrooms — two air conditioners, at 2028 Milan. Total Price $8,-950 — All furniture included for $600 more.

NEW HOMES UNDER CONSTRUCTION, colonial and ranch type homes priced at $14,750 and $15,950, well built, full basements, hardwood floors, plaster walls, expandable designs, garages, check these homes soon.

LARGE THREE BEDROOM on huge 100x175 lot, in Mitchell. Full concrete basement, hot water radiant heat, beautiful kitchen with built in stove and oven. Hurry — its only $17,450.

THREE BEDROOMS - TWO BATHS, ATTACHED GARAGE in this six room home at #5 Miami Court, has full basement, gas heat, built in stove and oven, living room-dining room, call us on this one.

List Your Property with Miller-Wolf Realty, Inc.
One of The Largest Real Estate Offices in Quad-City Area!!

BRAND NEW SIX ROOM COLONIAL - - - full basement, gas heat, built in stove and oven, attached garage, concrete drive, patio, aluminum combination storm sash, 65x-125 lot, a dandy at 2508 Ivy Lane, only $19,950, call us.

BRAND NEW - SIX ROOM BRICK with full basement and two car attached garage, also has TV room, built in stove and oven, hardwood floors, a nice home in Arlington Heights, priced at $22,500, golf course and swimming pool available.

UNDER CONSTRUCTION, six room ranch brick with attached two car garage and full basement hardwood floors, plaster walls, two full baths, big lot, priced below cost, located in Holiday Gardens on Miami Court.

NEED ROOM? HERE'S A BIG SEVEN ROOM home for only $9,950, its in excellent condition, almost new gas furnace, big two car garage, with work shop area, terms available for those who can qualify, see 2208 Adams Street.

SEVEN ROOM - TWO FAMILY, two car garage, basement three separate apartments, good rental income call us about this one.

START YOUR OWN BUSINESS in this four room home with Store in front, living quarters include two bedrooms, living room fireplace, kitchen; Store includes shelves, counters, soda boxes, immediate possession, call us. $7,950.

ANOTHER TWO BEDROOM, aluminum siding with two car attached garage, full basement, gas heat, huge 95x300 lot, priced at only $12,950 at 4917 Mueller Lane.

TOTAL PRICE ONLY $6,450, see this one at 2152 Miracle Ave. Gas heat, 50x120 lot, terms, call us on this one.

A NICE TWO BEDROOM, just $7,950, has a two car garage, basement, furnace, bath plus a cyclone fenced rear yard 50 x125, call us on this one today.

LOTS OF EXTRAS in this four room brick with attached garage, rathskeller in full basement, centrally air conditioned, ceramic tile bath on Lydia Lane, call us.

BELLEMORE SHOPPING CENTER
Granite City, Ill.
TR 7-2345
3226 Nameoki Rd.

1548 GARFIELD—2 bedroom frame. Basement. Double carport. W/w carpet—living and dining. 220 wiring. Ceramic bath. TR 6-1055. 1-9-12

Houses for Sale 1

GL-1-7788
ABRAMS Real Estate
1414 21st STREET DARNER BLDG.

IF YOU ARE THINKING OF BUYING OR SELLING— THINK OF ABRAMS

2184 HARRISON ST: 3 BEDROOM BRICK with full basement, 2 baths, built-in kitchen, attached 2 car garage, 88' x 140' lot, bay window and many other extras. Immediate possession.

2821 NORTHLAND: 3 bedroom brick with full basemeht, wall to wall carpeting in living and dining room, intercom, family room, utility room, 8 baths, dishwasher, garbage disposal and many other extras. Immediate possession. We have the key.

1230 GRANITE AVE.: 3 room home with new wiring, awnings, 50' x 122' lot and very lo wtaxes. Full price only $4954.

2056 FOURTEENTH STREET: 5 room home having 2 bedrooms, gas heat, garage. Only $6500.

FOR A FREE ESTIMATE OF YOUR PROPERTY CALL— GL 1-7788 ANYTIME. YOUR REQUEST WILL RECEIVE PROMPT ATTENTION. YOU ARE NOT OBLIGATED TO LIST WITH US.

JUST LISTED: Restricted building lots in Maryville. These choice lots won't last long at only $3450.

OWNER HAS AUTHORIZED OVER A $1000 REDUCTION IN PRICE on this brand new 3 bd. room brick with full basement, bath and ½, attached plastered garage, built-in kitchen, large 75'x125' lot and many other extras. Call today for appt. Full price only $17,750.

IF YOU DON'T SEE WHAT YOU WANT LISTED HERE, STOP BY OUR OFFICE AND TAKE A LOOK AT SOME OF OUR OTHER LISTINGS. ALL TYPES OF FINANCING FOR QUALIFIED BUYERS.

115 W. WESTON, TROY, ILL.: Ideally located 3 bd. room home with full basement, awnings, storm doors and windows, built-in kitchen, attached garage, attic fan, and large 70' x 125' lot.

VERY CLEAN BUSINESS FOR THE RIGHT PERSON: Good location—great potential. Small down payment and good financing for qualified buyer. Call GL 1-7788 for confidential interview or stop by our office in the Darner Bldg. This may be the chance you've waited for to be your own boss for a small cash investment.

CHOICE LOCATION—1507 LINDELL: Neat little 2 bd. room frame cottage situated on large 65' x 135' lot. All the extras are here, including awnings, storm doors and windows, air cond., 2 car garage and all the other features that will make delightful living for the small family.

WANT A HOUSE YOU CAN STRETCH OUT IN? #2 DE VALLE DRIVE is a beautiful 3 bd. room deluxe brick with wall to wall carpeting throughout, fireplace, central air, ceramic bath and ½, dining area, built-in kitchen including stove, oven and mixer. The walkout basement has a family room, rathskeller, kitchen, bd. room, utility room and storage area, all tiled, paneled and plastered and picture window. Outside is a flagstone patio, lake in your back yard and loaded with shrubs. Don't look at this if you don't want plenty of room.

LIKE THE WIDE OPEN SPACES? We have a 5 bd. room brick home in Glen Carbon, almost new, with full basement, built-in cabinets in kitchen, an unusual amount of closet space, all nestled between 2 acres of cyclone fenced land with fruit trees and plenty of garden space, "oh" I almost forgot, room for the kids to play. A qualified buyer can make a good buy on this home.

BUILDING SITES

MEIER WOOD GASLIGHT ESTATES: Located just off Hway. 162. Choice lots starting at $3,000.

WILD WOOD ESTATES: Sloping lot, ideal for split level home. Subdivision just off Hway. 162. Full price only $2,650.

LAKE PIASA: Beautiful building site right on the lake, with all the lake privileges. A choice lot for only $1500 won't last long.

3412 NAMEOKI RD.: Concrete block home with attached garage, on large corner lot. This home has excellent commercial possibilities. For more details call GL 1-7788.

TROY; ILL., 101 W. WESTON: 3 bd. room frame with bath and ½, built-in kitchen, full basement, garage and located on a 75' x100' lot. Full price only $17,000.

4937 WILLOW LANE: 3 bd. room frame on the edge of town with living room, paneled dining area, built-in cabinets in kitchen, utility room, paneled family room with fireplace, 2 and ½ car garage with attached screened patio and a 98' x 205' cyclone fenced lot. Perfect spot to raise children and live too.

1943 JOY: 3 bd. room frame on nice shady corner lot. Close to all schools, churches and shopping center. A good buy for only $10,750.

R. R. #1, BOX 941: 2 bd. room concrete block home with plastered walls, new wiring, air cond., tile floors, built-in kitchen and located on 1 acre of ground. Very, low taxes and full price of only $9950.

#22 CAMBRIDGE: Almost new 3 bd. room brick home with full basement, wall to wall carpeting in living room and hall, bath and ½, built-in cabinets in kitchen, attached plastered garage, lots of shrubbery and large lot. Owner will take trade. **Will rent with option to buy.**

INCOME PROPERTY

2121 GRAND AVE.: Solid brick with 4 rooms and bath down, 5 rooms and bath up. 2 heating plants, gas fired, 1 car garage, low taxes and income of $230 per month.

2229 IOWA: 3 family, with home in front having 3 rooms and bath down, full basement with stoker heat, 3 rooms and bath up. New insulated siding and 1 car garage. Home in rear has 3 rooms, full basement, gas heat and furniture included. Low down payment.

1717 & 1719 EDISON AVE.: 3 unit solid brick rental property, close to downtown and bus lines. Income in 1965—$2040. This property is priced right. Call for details.

SUNNY DELL ACRES: 3 bd. room brick home with full basement, hardwood floors, built-in kitchen with oven and stove, attached 2 car garage, large lot and low taxes. Full price only $17,950.

2532 JERDEN: 2 bd. room frame with full basement, built-in cabinets in kitchen, 220 wiring, air cond., gas heat, large concrete drive and carport and many other extras. Call today for appt.

2520 MADISON AVE.: 2 bd. room frame with built-in cabinets, wall to wall carpeting in living and ding room, gas heat, fenced yard, and 2 car garage. Close to bus line.

#3 QUEENS BURY COURT: 3 bd. room frame with full basement, 220 wiring, double lot, carpeting in living room, built-in kitchen with stove and oven, low taxes. Price only $13,500.

2340 LINCOLN: 2 bd. room frame with full basement, gas heat, 50' x 125' corner lot, attic fan, and many other extras, nice for small family. Full price only $7250.

Houses for Sale 1 **Houses for Sale 1**

LAKE
REAL ESTATE COMPANY

FAMILY-TAILORED HOMES
Measurably Better

TR 7-8944 — 3727 Nameoki Rd. — Granite City, Ill.

BEAUTIFUL BRICK HOME—OUT OF THE CITY: Situated on a large 175' x 210' lot; 4 bedrooms, dining room, built-in range & oven, dishwasher & mixer/blender, family room, 2 baths, 2 car garage, full basement and low county taxes. Be the first to call.

3 OR 4 BEDROOMS: This stately story and a half home located in one of the city's finest areas, 2428 Benton. Features such as a dining room, remodeled kitchen with all new wood cabinets and built-in range and oven, hardwood floors, full brick, storm sash, full basement, garage, etc. makes this one of the best buys ever. Call today.

BARGAIN HOUSE OF THE WEEK! Just listed, just listed, large lot 100' x 225', 3 bedrooms, large kitchen, beautiful bath—lots of extras in this home, 511 Fleming. Check our price!!

WEEKENDS & EVENINGS CALL

LOUISE	BOB	BOYD
TR 7-8496	TR 7-9076	TR 7-4933

2401 MORRISON RD.: This majestic beauty with its large 100' x 180' lot is a bargain that you should investigate. It features 3 bedrooms, dining room, large family room, attached garage, large kitchen with built-in range and oven, central air conditioning, storm sash, auto. gas heat and full brick const. for easy maintenance. Be the first to call for appt.

PAYMENTS ONLY $68.00 on this well kept 2 bedroom home featuring a finished basement, large kitchen, wall air conditioning, fenced-in back yard, storm sash, gas heat and low, low taxes. Call today to see this lovely home located on Edwards.

ONLY ONLY $400 DOWN will put you in this lovely 3 bedroom home situated on a nice corner lot. Other features include big kit. with built-in breakfast nook, storm sash, covered porch, auto. gas heat, etc., etc. Call today.

FOR EASY FINANCING TERMS, CALL LAKE
TR 7-8944

NEIGHBORS DO COUNT: This lovely park-like neighborhood with its tree lined streets reflects a pride of ownership that's uncomparable. This home truly fits in this atmosphere with its 3 bedrooms, family-sized kitchen, featuring all wood cabinets, slip-in stove and breakfast bar, carpeted living room, garage, storm sash, beautifully landscaped corner lot at 1628 Lindell.

#16 EASTGATE DRIVE: Looking for something away from the noise and dirt of the city? Then this beautiful 3 bedroom full brick home is just what you are looking for. It features a large 11' x 17' kitchen, large utility room, plaster walls, w/w carpet in living room and hall, 2 car garage, large paneled family room, pull down stairway to attic, storm windows and doors, 12' x 12' patio, auto. gas heat, intercom with AM-FM radio, and much, much more. Call for appt.

5 MINUTE WALK TO SCHOOLS & SHOPPING, 3205 AUBREY: This well kept 2 bedroom home has many extras you wouldn't expect to find in a home in this price range. They include: carport and covered patio, full basement, large kitchen with range & birch cabinets, plaster walls, carpet in the L.R. & hall, h/w floors in the B.R., storm sash, air-conditioners, etc., etc. Be the first to see this lovely home.

We Have Many More Listings You Will Want to Know About
Open All Day Saturday and 'til 6 P.M. Each Week Day

call . . . TR 7-8944 TODAY!

— Personal and Effective Service —

• TRY A PRESS-RECORD CLASSIFIED AD •

All Members of The Granite City Board of Realtors Will be Closed Saturday, Sunday and Monday, September 3, 4 and 5 In Observance of LABOR DAY

Have a Safe and Happy Holiday

This Emblem Assures You of the Very

Finest Professional Real Estate Service

Whether You're Buying or Selling . . .

Consult a Realtor First

MEMBERS GRANITE CITY BOARD OF REALTORS

Bergfield Real Estate & Ins. Agency
Bloodworth Real Estate & Ins. Agency
Cochrane Real Estate & Ins. Agency
Francis Agency
Gitchoff Agency
Granite City Realty
Hodge Real Estate & Ins. Agency
Judd Real Estate & Ins. Agency
Kaegel Real Estate & Ins. Agency
Lueders Agency
King Real Estate
Maryland Real Estate & Ins. Agency
E. J. Miller & Co., Inc.
Miller-Wolf Realty
Morriss Realty
Mueller Agency
Reinhardt Agency
Royce Realty
Rozycki Realty Co.
Steele-Kunneman Agency
Thurber Agency

Houses For Sale 1

Reinhardt Agency
1933 Edison
TR 7-0613

3312 LYDIA LANE. 2 bedroom brick with basement. Gas heat.

2457 KILARNEY AVE. 3 bedroom brick with basement. Gas heat.

2439 WOODLAWN AVE. 3 bedroom frame. Attached garage.

1736 VENICE AVE. 2 bedroom frame. Garage.

#17 TERRACE LANE. 3 bedroom brick. 2 baths. Double garage. Basement.

2416 SUNBURY AVE. 3 bedroom frame. Basement. Attached garage.

2902 PERSHING AVE. 3 bedroom frame. Gas heat.

2605 PONTOON RD. 3 bedroom brick. Basement. Gas heat.

#30 NASSAU DR. 3 bedroom brick. Basement. Gas heat. 1½ baths.

HOME OF WILSON PARK ESTATES
3 AND 4 BEDROOM BRICK HOMES
162 CHOICE HOME SITES!
HOMES NOW BEING BUILT

2400 EDWARDS. Commercial location. Store building. 50 ft. corner lot.

2408 EDWARDS. 6 room frame. 2 bedrooms. Basement. Gas heat. Garage.

2236 DAWN AVE. 6 room brick ranch. 3 bedrooms. 1½ baths. Basement. Attached garage.

#30 CAMBRIDGE AVE. 5 room 3 bedroom brick. Basement. Gas heat. 1½ baths. Attached garage.

2231 BERN AVE. 6 room brick ranch. 3 bedrooms. 1½ baths. Basement. Attached garage.

2306 BENTON AVE. 5 room frame. 2 bedrooms. Basement. Gas heat.

BLUEBIRD LANE in Parkview Estate. 7 room brick. 3 bedrooms. 1½ baths. Attached garage.

MARINE, ILL. 3 bedroom frame. Gas heat. Basement. Big corner lot. 135 S. Nebraska.

Reinhardt

BY OWNER: 3-bedroom brick home, attached garage, carpeted living room and hall, hardwood floors, built-ins. Gas heat, central air-conditioning. Full basement with finished rathskeller. Large landscaped lot, 100x 125. $18,900. Twenty minutes from Granite City, Milton area in Alton, Ill. 3831 Omega. Phone 462-3348 or TR 6-0652. 1-9-15

4 ROOM house, bath, 109 ft. frontage right on lake at Pontoon Beach. $5500. Call WE 1-0278. 1-9-1

OUTSTANDING 3 BEDROOM FRAME, attached garage, family room. Bellemore area, quick possession. 4½% loan to qualified buyer. GL 1-7926. 1-9-6

BY OWNER: 29XX Wayne, 2 bedroom home, basement, fenced yard, air conditioned. Call 344-5836. 1-9-19

FOR RENT or lease with option to buy: Brick homes with garage. Located in New Haven Manor subdivision and Shamrock Gardens. Call WE 1-1713. 1-7-21tf

3-BEDROOM FRAME with attached garage; walk-out basement. Privacy with beautiful countryside view. 344-8273. 1-9-6

FOUR ROOM FRAME; basement, garage, fenced yard, $11,300. TR 6-4030. 1-9-1

DO YOU WANT A MISSOURI HOME? 5 rooms, with bath, utility and pump room; new well and pump. 115-220 electric. Small cabin, 2-car garage, part aluminum roof, big shed in rear. Almost 1 acre land. 7 miles north this side of Bonne Terre, Mo. on old 67 highway. Cash or easy terms. Write for only appointment—Lowry Reed, 2814 E. 24th St., Granite City, Ill. 62040. Phone after 6 p.m., TR 7-2438. 1-9-1

5 ROOM 2-bedroom brick home for sale, bath, basement, gas furnace. Private party. Call after 5. TR 7-3496. 1-9-6

4 ROOM, full basement, bath. Gas furnace. New kitchen cabinets. Brick building. Next to park. Across from school. TR 6-3260, 618-288-9111. 1-9-8

BUILDER CLOSE-OUT
1 HOUSE, 1 LOT LEFT IN NEW SUBDIVISION

3 bedroom brick, central air conditioned, city sewers, garbage disposal, full concrete basement, concrete drive, plastered walls and wall to wall carpeting.

HARTFORD DEVELOPMENT CORP.
Call 254-9503. Mr. Cain

THE DEADLINE FOR CLASSIFIED ADS
IS NOON SATURDAYS AND WEDNESDAYS
Classified ads are not taken by telephone since the volume is insufficient to justify the bookkeeping that would be required.
CLASSIFIED AD RATE
$1 Extra Charge for Blind Ads
5 CENTS A WORD — 60c MINIMUM

Houses For Sale 1

DID YOU KNOW THAT YOU CAN STILL GET YOUR $$$$ WORTH IN THE HOME OF YOUR CHOICE IN THE BEST AREA IN TOWN???? YES, AT

PARKVIEW ESTATES

THIS HOLDS TRUE—COUNTRY LIKE LIVING IN ONE OF THE BEST PLANNED SUBDIVISIONS IN THE AREA.
ALL NEW 3 BEDROOM BRICKS with full basements, attached garages and low taxes. 1½ baths, completely built-in kitchens, all paved streets and drives.
Sorry, But Due to the Holiday This Weekend Our Display Homes Will Be Closed—But, For a Private Showing, Call
BERNARD ROYCE or LEE RIDGEWAY
TR 7-9010
ROYCE REALTY & INSURANCE
ALSO MANY CHOICE LOTS AVAILABLE AT A PRICE YOU CAN AFFORD TO PAY!

GRANITE CITY
COMMERCIAL
REAL ESTATE CORPORATION
★ INDUSTRIAL ★ BUSINESS ★ FARMS
★ PROPERTY MANAGEMENT ★ APARTMENTS ★ RESIDENTIAL
2216 MADISON AVENUE – GRANITE CITY, ILLINOIS
-$- FINANCING AVAILABLE -$-
WE BUY – SELL – TRADE
ANDREW T. RAPOFF
ASSOCIATE
GL 2-3384 or GL 2-3385

$300 PER MO. INCOME—$121.66 PAYMENTS: Apartment bldg. with very convenient location. All brick, gas heat, alum. storm windows and in very good repair.

WAPPAPELLO LAKE: Small resort with 6 light housekeeping cabins and living quarters, bait shop and 8 alum. boats. $28,500.

WE HAVE 6 NEW BRICK DUPLEXES with attached garage and built-in kitchens. Granite's nicest residential area. Buy one or all. Financing available.

ZONED APARTMENT GROUND: 120' x 280' near schools, churches, shopping and bus lines. Splendid location and priced for immediate sale.

4-ROOM house in Staunton; bath, utility room, nice location, close to school. $3500. Phone NE 5-3939. 1-9-1

TO QUALIFIED BUYER, unique lease, purchase contract on fine 3 bedroom home in Burton addition. Part of rental payments to apply on purchase price. WE 1-1529. 1-9-1

BY OWNER: Brick, three years old, 5 rooms and utility room, carport, storm windows, large living room, big eat-in kitchen, lots of cabinets, large lot, convenient location, close to Mitchell grade school, church, post office, Greenway Village. $1500 and take over loan payments $81.00 per month. Immediate possession. Call SY 7-0438. 1-9-1

Real Estate For Sale 2

2 - BEDROOM FRAME home, modern. Two acres. New 2-bedroom frame home, modern 4-unit apartment building, $3600 yearly income. Call William Mull, NE 5-2194, Staunton, Ill. 2-9-5

INCOME PROPERTY: By owner. 2-family duplex—three room and six room. Adjining lot and building rented. Call TR 7-4967. 2-9-1

4 ACRES OF LAND at Stallings, unimproved. Mornings WE 1-1559, evenings TR 7-3406. 2-9-1

FOR SALE—rental property, by owner — Single to large apartment buildings. Financing available. Trade for farm or country property. Write name and address to Box 171, c/o Press-Record. 2-9-19

LOT FOR SALE: In Wilshire Manor. Down payment, take over loan. GL 1-9555. 2-9-1

CORNER LOT: Holiday Gardens, 100 ft frontage. Call between 6 and 7. TR 6-1719. 2-9-6

4 ACRES near Horseshoe Lake plus large trailer, almost new. Priced for quick sale. Write or phone to Lena S. Horrell, New Athens, Ill. Or phone GRover 5-2257. 2-9-6

Real Estate For Sale 2

12 ACRES
Good Level Ground
351 Feet by 1546 Feet
12 MILES FROM GRANITE CITY
Between Maryville and Troy
Nice shade trees, some fruit trees.
$1200 PER ACRE
CALL
TR 6-4764

3 ROOM HOUSE on 5 acres, part bath, deep well, 2 miles from Camp Sunnen, Potosi, Mo. $4000. GL 2-7180. 2-9-1

CLUB HOUSE, river front, Grafton. TR 6-2770 after 6. 2-9-26

Businesses For Sale 3

ST. LOUIS POST-DISPATCH ROUTE for sale. Call TR 6-2918. 3-9-12

Farms For Sale 4

2 ACRE COUNTRY ESTATE! Fenced. Horses. Near a town. Adjacent to 2000 acre ranch. 250' on county road. R. E. A. 25 minues East on 270. TR 7-4540. 4-9-5

Trailers for Sale 5

TRAILER FOR SALE: 8'x32' Convair, will be sold with lot, good condition, reasonably priced. Call TR 7-8944. 5-6-6tf

1963 MOBILE HOME, 2 bedroom, air conditioned, w/w carpet, coppertone kitchen, washer and dryer, many more extras, $5200. Call TR 7-7087 after 5 p.m. 5-9-1

'65 SHASTA Camping Trailer; 16 ft. Self-contained. Gas refrigerator. Sleeps six. Perfect condition. $1695. 2029 Edwardsville rd. 5-9-1

1965 ATLAS MOBILE HOME, 10x46. $2995. GL 2-6107. 5-9-1

LAKE KA-HO
NOW BEING DEVELOPED FOR RESTRICTED COTTAGE SITES

SPECIAL LABOR DAY
Select Your Fun Site Now
$100 DOWN $25.00 MONTHLY
BUYS THE LOT OF YOUR CHOICE
Open Weekends — Noon 'Til Dark
Located 1¼ Miles North of Mt. Olive, Junction Highway 66 and 138 . . . Only 30 Minutes from the Quad-Cities.

Trailers for Sale 5

SID'S TRAILER Sales & Rentals. 2316 Adams. After 4 p.m. TR 7-3153. 5-9-29

Houses for Rent 6

2 BEDROOM HOUSE with bath, w/w carpet in living room, large den, w/fireplace. "References." Call TR 7-1277. 6-9-8

3 ROOM HOUSE, water, out bldgs., large lot, call TR 7-4029. 6-9-12

4 ROOM MODERN unfurnished house. No pets. Adults. 1706 6th Street. 6-9-6

MADISON, ILLINOIS, 913 Iowa: 3 room house, fenced yard, garage, apply 900 Iowa. 6-9-6

FURNISHED HOUSE, 4 rooms only. 803 Grand. 6-9-1

3 ROOM unfurnished house. 2559 Nameoki Dr. No utilities furnished, $65. TR 6-5921. 6-9-1

3 BEDROOM FURNISHED HOME
With built-ins, carport and tool room, on ½-acre; would consider small home or mobile ome on trade.
WE 1-2788

2 ROOM HOUSE, completely furnished. Bath. 1201 Rhodes. 6-9-6

3-ROOMS and bath, unfurnished. No children. No pets. 805 Alton, Madison. 6-9-1

2 BEDROOM HOME with basement. Inquire at 1927 3rd St., Madison. 6-9-1

Apartments for Rent 7

TWO ROOM furnished apt., private bath. TR 7-9340. 1117 Madison Ave. (rear). 7-9-6

3-ROOM furnished, modern, adults, $17.50 week. GL 2-1169. 7-9-19

DOWNTOWN LOCATION
2½ room apartment and 1½ room efficiencies. To see, call TR 6-1212 for appointment.

4 ROOM unfurnished apt., upstairs. 2431 Adams. 7-9-1

3-ROOM unfurnished, modern, stove and refrigerator, air conditioned. Adults. $65. GL 2-1169. 7-9-19

4-ROOMS, 3 furnished, modern, heat and water paid. Adults. $75. GL 2-1169. 7-9-19

THE
Dorchester Apts.
Has a new 2 bedroom, living, dining, all electric kitchen, tile bath with shower. Off street parking. Ready now.
2610 Madison Ave. TR 6-5048

2 FURNISHED rooms, utilities furnished. Also 4-room furnished apartment, private entrance and bath. 1642 East 23rd. 7-9-1

4-ROOM unfurnished, modern, heat and water included. Adults, $70. GL 2-1169. 7-9-19

FURNISHED TWO ROOM APT.: Newly decorated, private entrance. 1726 Edison. 7-9-1

2 ROOMS: Furnished; utilities paid; references required. 1814 Delmar, TR 6-5072. 8-29-tf

THREE AND FOUR ROOM furnished apts., private bath. 2007 Missouri ave. 7-9-1

FURNISHED APTS.: All utilities, no pets. 2036 Washington. 7-9-1

UNFURNISHED ROOM, kitchenette. All utilities furnished. Broadway, South Venice. GL 2-3380, after 6. 7-9-1

2 LARGE ROOMS: Private bath and entrance. TR 6-8495. 7-9-1

3 ROOM APARTMENT, 21xx Delmar; 2 room apartment 11xx 22nd Street. Both have private bath and entrance. Utilities paid. SY 7-0340. 7-9-1

4 ROOM FURNISHED APT., 24xx Cleveland. Adults only. WE 1-0931 after 5 p.m. 7-9-6

Apartments for Rent 7

3 ROOM UNFURNISHED APT., heat and water furnished. Adults only. 1921 Grand Avenue. 7-9-1

FIVE ROOMS, unfurnished. 2460 Benton. 7-9-1

3 ROOMS, unfurnished. Hardwood floors. Heat, water furnished. Inquire 1918 Grand. 7-9-6

3 FURNISHED ROOMS, no pets, 2029 Bryan. 7-9-6

2 AND 3 ROOM furnished apts. TR 6-4285. 7-9-6

UNFURNISHED 4 ROOMS and bath. Storage room. Upstairs. Utilities furnished. Window air-conditioner. East Granite area. 1 or 2 people. No children or pets. $75 month. 2309 Hodge. 7-9-1

3 ROOMS and bath, furnished. Gas heat. No pets. TR 7-1379. 7-9-1

4 ROOMS and bath, no children. 1620 6th St., Madison. 7-9-1

2, 3 or 4 ROOMS FURNISHED. 944 Niedringhaus. TR 7-6787, TR 7-8581. 7-9-1

REFINISHED and refurnished, downstairs apt., no children, would prefer to lease. TR 7-3968. 7-9-1

TWO ROOM FURNISHED APT., private entrance, lady only. 2134 State. 7-9-1

2 ROOM FURNISHED APT. 2019 (rear) Washington. Man preferred. TR 7-1679. 7-9-6

THREE ROOMS and bath, private entrance and garage, newly decorated, adults. 2214 Washington. 7-9-1

TWO LARGE furnished rooms, utilities, adults, $11 week. TR 6-5242. 2410 W. 20th St. 7-9-1

2 VERY LARGE furnished room apt., private, nice. Utilities paid. Couple preferred. 2606 Denver, TR 6-4945. 7-9-1

FURNISHED, 2 rooms, shower, private entrance. 2404 Grand. 7-9-1

3 FURNISHED ROOMS, utilities furnished, $20 week. 2011 Bryan. 7-9-1

FURNISHED, 3 rooms, bath, private entrance. 2404 Grand. 7-9-1

MADISONIAN APT. 2 bedrooms, built-in kitchen, living room. Unfurnished. $85 mo. plus utilities. TR 6-1767. 7-9-1

3 LARGE ROOMS, and bath, utilities paid, upstairs. 1735 Grand. TR 6-2596. 7-9-1

4 ROOMS and bath, water and heat furnished, private entrance. TR 7-2697. 7-9-6

TWO ROOM unfurnished efficiency apartment, private entrance, private bath. Darner Budg. 1415 - Niedringhaus. Tri City Barber Shop, TR 6-9082. 7-9-26

NEW DELUXE DUPLEX, 2 bedrooms, built-in kitchen, tile bath, vanity. $115 per month. TR 6-0252 of TR 6-2556 after 6. 7-9-1

4 ROOMS AND BATH, upstairs, near downtown, $50 per month. TR 6-0252. 7-9-1

3 LARGE CLEAN unfurnished rooms, private bath. Adults. Reference. 42.00 month. Inquire 2014 Bryan Ave. 7-9-1

SMALL EFFICIENCY APT., centrally located, tile bath, ideal for teachers or working couple, must see to appreciate, Garage available. GL 2-5320. 7-9-1

DON'T FAIL TO DRIVE BY. Now renting 12th and Washington, brand new 4 family brick veneer: 1 bedroom apts., Medalion wiring, drapes, gas heat, air-cond., elec. range, waste disposer, refrig., full bath, large closets, marble sills, ground floor, soundproof, parking, handy to all. These are the very, very best. Going fast. Individuals preferred. Only $97.50 per mo. Call John Sobol, TR 7-2363. 7-9-8

FAIRWAY ESTATES APARTMENTS
NOW LEASING!
CALL TR 7-6108

APARTMENT, 4 rooms and bath, private entrance, newly decorated. Partially furnished. Apply Save-Mor Market, 1508 Third St., Madison. 7-8/1tf

5 ROOM APT., for lease in Morris Bldg. Heat and water furnished. Call TR 6-4400 for details. 7-8/4tf

2 - ROOM FURNISHED apartzment; utilities furnished. Clean. 2437 E. 23rd., Granite City. 7-9-5

3-ROOM unfurnished apt. Strictly modern. Newly redecorated. TR 6-2988. 7-8-25-tf

FURNISHED apt., men only. 201 Madison Ave. $40 month. TR 6-7453. 7-9-6

FURNISHED apartment, 2 rooms,, remodeled, clean, all utilities paid. Phone TR 7-6345 or TR 6-6795. 7-9-1

3-ROOM FURNISHED APARTMENT: Utilities included. 1842a State st. Michel Jewelry. 7-8-29tf

NOW LEASING!
33 NEW APARTMENTS
1 AND 2 BEDROOMS
ILLINI APARTMENTS
Located off West Pontoon Rd. near Colonnades Nursing Home
Get Your Application in Early!
MORRISS REALTY CO.
MANAGING AGENTS
1907 EDISON AVE. TR 6-4400

Apartments for Rent 7

3 ROOMS FURNISHED, 2825 W. 22nd. TR 7-0822. 7-9-1

2½ ROOMS FURNISHED, all utilities, private bath, second floor, $16 week, no pets. 2208 Missouri Avenue. WE 1-2920, TR 7-5572. 7-9-1

Rooms for Rent 8

CLEAN sleeping rooms for men. 1513 Second Street, Madison. Phone TR 6-6218. 8-7-12tf

SLEEPING ROOMS, 1304a Niedringhaus, above Skotty's Jewelry. 8-4-18tf

CLEAN, comfortable, sleeping room, 2317 Delmar. Inquire 2464 Iowa. TR 7-2309. 8-9-6

SLEEPING ROOM: Very clean; private bath; gentlemen only. 2235 Delmar. 8-9-1

SLEEPING ROOM, quiet, convenient. For gentleman. 2146 State. 8-9-1

LARGE FRONT ROOM. Clean. Reference. TR 6-6092. 8-9-6

Business for Rent 9

FOR RENT or lease: Downtown store location, over 2300 square feet, $250 month. Call GL 2-3119 or TR 7-2006. 9-6-13tf

STOREROOM for rent, 24x70. Heat furnished. Located on Madison Ave. TR 6-2988. 9-8-25-tf

Trailers for Rent 11

TRAILER, two bedrooms, modern, central air conditioning. No children or pets. TR 6-1510. 11-9-1

TRAILER FOR RENT: Near Mitchell, Ill. $70 month. WE 1-0215. 11-9-1

Houses Wanted 12

WANTED: Your home to sell! We have the most modern file system in town on prospective purchasers and their requirements. We may have just the buyer for your property and can handle all types of financing and trades. Call Morriss Realty Co today. TR 6-4400. Office 1907 Edison Ave. 12-2-18tf

Cars for Sale 15

MADDOX MOTORS, Inc.
Chrysler-Plymouth Valiant
4100 Nameoki Road, Granite City

1963 Rambler Wagon 6-cyl. Automatic, clean car, radio $1095.00
1964 Jeep Station Wagon 4-dr. 4-WHEEL DR. Overhead cam engine, Cutlass hubs. Field Installed Air. BARGAIN! $1995.00
1962 Chrysler New Yorker 4-dr. Factory Air, Power Steering. Fine Tires — — $1195.00
1962 Chrysler Newport. Standard Trans. $950.00

Priced To Sell!

1962 Olds 88 4-dr. Factory Air. Power Steering $1150.00
1961 Plymouth V-8 4-Dr. Sedan — — $595.00
1960 Mercury 4-Dr. Automatic $450.00
1960 Chrysler 4-Dr. Saratoga Factory Air. Power Steering. Fine Car — — — $595.00
1959 Chrysler, 4-Dr. Hard Top, Power Steering $495.00

'61 CHEVY Impala, solid lifters, ¾ cam, 3 duces, 348. TR 7-9459. 15-9-1

'59 CHEVY, 9 passenger station wagon. TR 7-3103. 15-9-8

DODGE, extra clean '60, $450, will trade. TR 7-9105. 15-9-6

'59 CADILLAC convertible. Arctic white finish, with new Nylon top. Full power including 6-way seat, windows, etc. 4 new tires. Mechanically good. Adult driven. Private owner selling. $725. SY 7-0101. 15-9-6

BRYANT MOTOR SALES
HWY. 203 at McCAMBRIDGE VIADUCT, TR 7-8729

'65 Barracuda, 4 spd., V-8 28,000 mi. war'ty. Like new.	$1545
'64 Chev. II Wgn. 6 cyl. Stick. Sharp.	$995
'64 Falcon. 2 dr. 6 cyl. Stick. Clean.	$845
'63 Pont. Star Chief. P/S P/B. V-8. Stick.	$1295
'63 Buick Spec. 4 dr. 6 cyl. Stick.	$895
'63 Ford Galaxie 500 P/S. P/B.	$1195
'62 Chev. V-8 Impala. AT	$895
'62 Cad. 4-dr. Fact. Air. Extra Clean	$1695
'62 Comet 4-door. 6 cyl. Tuto.	$545
'61 Chevy. 6 cyl. Stick.	$345
'61 Chry. Imp. 4-Door. H.T. P/S. P/B.	$775
'58 GMC Truck and Camper.	$1095
'60 Buick Convertible	$595

Many Others to Choose From

CHEVROLETS, '59 fordor $425, 57 wagon $350, will trade, TR 7-9105. 15-9-6

'54 FORD $75. Runs good. Good tires. TR 6-5833. 15-9-1

PLYMOUTH, 60 Fordor $425; 57 Fordor $150, will trade. TR 7-9105. 15-9-6

Cars for Sale 15

HOUSER AUTOMOTIVE
18th and Madison Ave. Granite City
Phone GL 1-7446 or TR 6-1716
COMPLETE
• AUTOMOTIVE PAINTS & SUPPLIES •
COMPLETE STOCK OF
AUTO PARTS
AND AUTO
MACHINE SHOP SERVICE
OPEN 8 A.M. TO 8 P.M. MONDAY THRU FRIDAY
SATURDAY 8 A.M. TO 5:30 P.M.
SUNDAY 10 A.M. to 3 P.M.

Looking for a Bargain? Check These 1966 All Have a Few Miles

1966 Chrysler 300, 4 door hardtop. All vinyl interior, power steering, power brakes, automatic transmission, many other accessories, powder blue.
List Price $4380.00 — NOW $3375.00

1966 Plymouth Belvedere II, 4 door, 6 cylinder, automatic, radio, all vinyl interior, white tires, wheel covers.
List Price $2785.00 — NOW $2250.00

1966 Valiant V-200, 4 door sedan. All vinyl interior, automatic transmission, 225 engine, radio, power steering.
List Price $2725.00 — NOW $2195.00

HURRY — THEY WON'T LAST LONG!
MADDOX MOTORS, Inc.
CHRYSLER — PLYMOUTH — VALIANT
4100 NAMEOKI RD. Phone GL 2-1175

SHOPPING FOR A NEW CAR?
Then See
ORVILLE HODGE
For Your New
1966 OLDSMOBILE
or
"Value Rated" Used Cars
at
WOODROME OLDS, Inc.
1905 Madison Avenue, Granite City, Ill.

'61 OLDSMOBILE F85. TR 6-7074. 15-9-1

BUICK '57 tudor $150, will trade, TR 7-9105. 15-9-6

1962 PONTIAC Convt., 1957 Chev. Conpt. TR 6-2979. 15-9-1

Cars for Sale 15

1950 CHEV. 2 Dr. stick, good rubber, runs good $200. 2238 Grand. 15-9-1

FOUR pick up trucks, Will trade. TR 7-9105. 15-9-6

1962 FORD, Fairlane, very good condition, TR 7-2405. 15-9-6

1952 PONTIAC, Bonneville, all power, good condition, $750. WE 1-1304. 15-9-1

RAMBLER — 62 Fordor $625. 59 Fordor $350, 62 Wagon, air conditioned $625, Will Trade, TR 7-9105. 15-9-6

1965 CORVAIR — Corsa, take over payments. 2440a Grand. TR 6-1290. 15-9-1

1962 LARK, V-8, stick, very clean, good condition, $350. 2109 Manley Avenue. TR 7-0043. 15-9-1

MERCURY '60 Convertible, new tires $425, will trade. TR 7-9105. 15-9-6

'57 CHEVY, 4 door, V-8 automatic, $250. TR 7-4421 after 5:30 P.M. 15-9-1

56 CHEVY, V8, can be operated, but better use is for parts. $65 cash firm price, no swaps, no lookers. TR 7-5665. 15-9-1

1957 CHEVROLET convertible, V-8, manual trans. Roll and pleated interior. TR 6-4612. 15-9-1

'63 CHEVROLET Impala Super Sport convertible, bucket seats, 8 cyl., A-1 condition. Call WE 1-1142. 15-9-6

'61 FALCON, good motor, tires. Needs fender repair, $250. 2242 Adams. 15-9-1

NO CASH NEEDED, 1960 Chev. 4 dr., private owner, 39,000 mi. This car is perfect in every respect. $650 or can finance full amount for $34.82 a mo. Call before 5 p.m. TR 6-9749. 15-9-1

'37 OLDS with '58 Pontiac motor. Rolled & pleated, etc. $100. 2242 Adams. 15-9-1

1958 FORD, 6 cyl., stick shift, ideal second car. TR 6-3231 after 5 P.M. 15-9-1

'56 OLDSMOBILE, runs good. New tires. TR 7-1340. 15-9-1

1959 PONTIAC, for sale or trade, air conditioned, new tires, automatic, GL 1-7676. 15-9-6

1958 FORD, good condition, $125. 2717 Buxton, TR 7-8562. 15-9-6

OPEN AT LAST . . .
A SHOPPING CENTER FOR IMPORT CARS AND SEDANS
AUTHORIZED SALES AND SERVICE FOR
SIMCA, SAAB AND THE SUNBEAM ALPINE, TIGER, MINX AND IMP.
WATCH FOR OUR GRAND OPENING — COMING SOON —

SPECIAL
NEW 1966 TRIUMPH. Spitfire. Fully Equipped. Reg. $2345.
NOW ONLY — — $2166

SPECIAL
NEW 1966 TRIUMPH. TR-4A. Fully equipped. Reg. $3176.50.
NOW ONLY $2883.10

ONE MILE WEST OF EDWARDSVILLE
EUROPEAN IMPORTS, Ltd.
ST. LOUIS RD. (HIWAY 157), EDWARDSVILLE, ILL.
CALL 656-3557

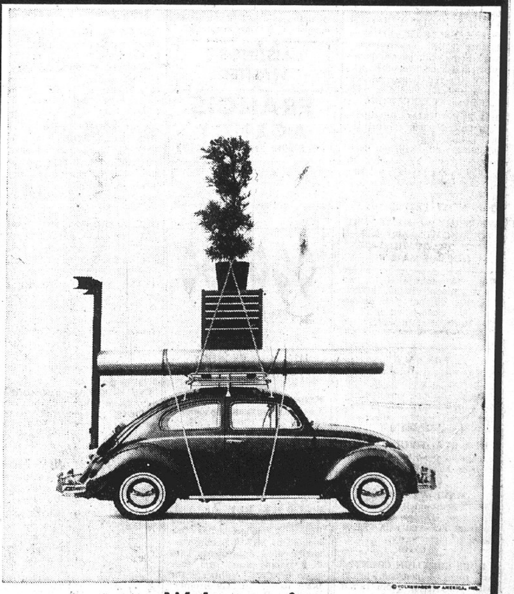

©VOLKSWAGEN OF AMERICA, INC.

We're moving.

Our cars. Our cargo, Furnishings, hoists & tools to 3685 E . Broadway. When? We'll be ready for full operation on Friday, September 2nd. Plan to attend our opening house-warming.

It's a brand new building, built especially for us, with plenty of room for both sales and service.

You'll be able to step back to look at one VW without bumping into another.

You'll be able to drive up for service without inching along in line. Come see, Friday, September 2nd.

BARNETT MOTOR CO.
3685 E. BROADWAY ALTON

THE DEADLINE FOR CLASSIFIED ADS
IS NOON SATURDAYS AND WEDNESDAYS

Classified ads are not taken by telephone since the volume is insufficient to justify the bookkeeping that would be required.

CLASSIFIED AD RATE
5 CENTS A WORD — 60c MINIMUM
$1 Extra Charge for Blind Ads

Cars for Sale 15

1955 PONTIAC, 2 door hardtop, dependable for local driving. Asking $140. 2 extra tires. WE 1-0698. 15-9-1

We Pay Cash for Good Clean Used Cars
Any Make or Model
LaRUE'S AUTO SALES
2261 Madison Ave., TR 7-6304

'56 CHEVROLET convertible. Good tires, top, paint, motor. Very clean, $350. 2316 Gary. 15-9-1

1959 PLYMOUTH: 9 passenger wagon V-8, automatic, $150. TR 6-5672. 15-9-1

Cars for Sale 15

'59 GMC PICKUP, ¾ ton. Call WE 1-0831. 15-9-1

● AUTO LOANS
● Appliance Financing
● FHA Home Improvement
● Personal
G. C. Trust & Savings Bank
TR 6-1212

PERFECT '59 DODGE hardtop. 55,000 actual miles. New tires, new paint. Many extras. Owner buying new car. TR 6-2249. 15-9-1

1965 FORD V8 with automatic A-1 condition, $1500 cash or will consider trade. TR 6-5493, 3349 Palm. 15-9-11

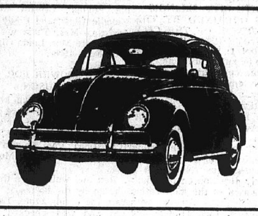

$1705 DELIVERED

For a new 1966 Volkswagen Deluxe Sedan with new improved heater-defroster, enlarged windshield and window area, windshield washers, electric wipers, padded sun visors, bumper guards, 4-speed transmission, deluxe interiors.

It's the total delivered price of a completely equipped car, not a stripped-down economy model.

What else do you have to pay? Absolutely nothing but a nominal charge for seat belts which are required by Illinois state law.

BARNETT MOTOR COMPANY
Authorized Dealer
2715 E. Broadway
Alton, Illinois
Phone 415-7766

LOU says . . .
"WHEN IT'S TIME FOR YOUR NEW **Chevrolet** CALL ME FOR A MONEY - SAVING DEAL !"

LOU MATHENIA

INSURANCE -- FINANCING
Specializing in Chevrolet Trucks

WEBER CHEVROLET CO.
4035 LINDELL AVE. ST. LOUIS, MO.
JE. 1-2500

Cars for Sale 15

PICKUP TRUCK: 1950 Chevrolet. 2834 Edwards, TR 7-3863. 15-9-1

1959 FORD. 4 dr. Fairlane, V- 8, overdrive, $200. TR 7-7209. 15-9-1

1962 MG MIDGET, clean and good condition. TR 7-6996. 15-9-1

1948 ½ ton Chevy Pickup; A-1 condition. 2232 Nameoki road. 15-9-1

1960 LARK: After 6 p.m. TR 6-1821. 15-9-1

SPECIALS!
'62 Jaguar XKE $2900.00
'58 CADILLAC $495
Air Cond., Full Power
Exceptionally Clean
'61 Volkswagen $655
EUROPEAN IMPORTS, Ltd.
Shopping Center for Sport Cars
St. Louis Rd. Edwardsville
656-3557

THUNDERBIRD '61 hardtop, factory air, power brakes, windows, seats, defrost, heater, swingaway steering, AM rear front speakers with reverb. New tires, battery. Excellent in/out. WE 1-0650. 15-9-8

1958 CHEVY V-8, automatic, station wagon. Runs good. TR 7-2290. 15-9-6

1955 CHEVY, 6 cyl., stick shift, make a good second car. TR 6-7988. 15-9-1

1961 OLDS. Dynamic 88,—4 dr. hardtop, power brakes, steering, vinyl interior—air conditioning, very clean. TR 7-6915. 15-9-6

1957 CHEVY, 283, new paint, Hurst 3 speed in floor. TR 6-2279 . 15-9-1

1962 CADILLAC, air conditioned, good tires, well kept, will sell or trade for 10 wide trailer. See The Glass Doll, 2300 Nameoki Road. 15-9-6

Cars Wanted 16

PICKUP TRUCK— WE 1-1529. 16-9-1

Misc. for Sale 17

FOR SALE or rent: Sick room and invalid supplies and aids for your comfort. We carry a complete line of crutches, wheel chairs, back rests, commodes, canes, bed trays, urinals, colostomy supplies, surgical dressings, under pads, bed pans, etc Midtown Pharamcy, Wabash and Johnson Rd. TR 7-1200. 7-2-11tf

DOT'S BAIT SHOP: Minnows, nightcrawlers, crickets, tackle, shotgun shells, $1.99 a box. WE 1-0483. On Horshoe Lake off Highway 162. 17-9-1

FISHWORMS — Red Wigglers. Wholesale and retail. Rutledge, 2030 Bryan. TR 7-0561. 17-9-8

TREE AND SHRUB SPRAYING, high pressure equipment. Stone Pest Control. TR 6-1035. 17-9-5

TERMITES — TERMITES — TERMITES: Stop their damage now. We guarantee for five years at no extra cost to you. Stone Pest Control, TR 6-1035. 17-9-5

AIR CONDITIONING and refrigeration service, work guaranteed. TR 7-8424 17-9-15

PEST CONTROL: Roaches, waterbugs, silverfish, most crawling insects, $1.00 per room; bathroo mand closets free. Guaranteed. Dave, GL 2-7108. 17-9-1

HAND LAWN MOWER for sale, $2, agitator $3, motors $2.50. 945 Niedringhaus. 17-9-19

FOAM PADDING. Reupholster your favorite chair. Low cost poly foam. Cut to size. Any thickness, any size. Free estimates. Surplus Discount Store, 19th and Niedringhaus. 17-1-20tf

SEWING MACHINE TUNE-UP: This week special, $3.75. Call Singer, TR 6-0151. 17-2-21tf

RECORDS 99c. American Sales Dollar Store, 314 State, Madison. 17-9-1

Misc. for Sale 17

AUTOMOBILE UNDERCOATING: $19.95. Ron Snelson Auto Body, 1822 Grand, GL 2-7165. 17-2-24tf

LOSE WEIGHT safely with Dex-A-Diet Tablets. Only 98c at Schuler Drugs. 17-9-5

SEWING MACHINE SALES, rentals. New Necchis, Brothers. Westerns. Dressmakers Used machines, all kinds. Reconditioned power, machines, treadles. Trade. Terms. Cabinets, motors, attachments, parts We service the machines we sell only. Typewriters for sale. Closed Sundays and Mondays. John and Marie Montgomery, 2612 E. 25th. TR 7-2421. 17-9-22

E. JONES LUMBER SPECIALS

3/8 SHEET ROCK 4x8 sheet, picked up	$1.60
2x4, 8 FT. KILN DRIED	60c
Prefinished PANELING, 4x8	$4.50
12x12 WHITE CEILING TILE, only	11c
FIBER GLASS INSULATION per 100 sq. ft.	$4.00
PANDA DRIPLESS LATEX PAINT, gal.	$4.50
PIONITE COUNTER TOPPING, sq. ft.	45c
Heavy Wrought Iron PORCH RAILING ft.	$1.20
4 Colors — 32" FOLDING DOORS each	$10.95
Close-Out on Floor Covering SANDRAN Sq. Yd.	$1.00

See Us Before You Buy, We Treat You Right!
1633 MINERVA
TR 6-8944

SPOTS before your eyes — on your new carpet—remove them with Blue Lustre. Rent electric shampooer $1. American Rentals, 2210 Nameoki Rd. 17-9-1

LOOK!
Aluminum Storm Windows $13.50 Installed. Doors very reasonable. Aluminum siding. General repairs. Free estimates. Financing available.
Call GL 2-3351
WEATHER CHEK

LOWERY ORGANS: Easiest to play of all musical instruments. Home, church, and theatre models. From $495. Free home demonstration. Rent from $15 per month. TR 7-2539. 17-9-29

22" CRAFTSMAN hand mower, girls bicycle. TR 6-6546. 17-9-1

SMALL upright piano, $150. 2612 Denver St. TR 7-7052. 17-9-1

GARAGE EQUIPMENT, car carrying type. Tandem trailers. 2676 Highway #3, TR 7-1198. 17-9-1

LADIES nylon hose, 2/$1.00. American Sales Dollar Store, 314 State, Madison. 17-9-1

KEEP carpet cleaning problems small — use Blue Lustre wall to wall. Rent electric shampooer $1.00. Perdue, 910 Madison Ave., Madison. 17-9-1

KIMBALL PIANOS. Quality built. Beautiful designer styling. Inspires the beginner. From $495. Rent from $10 per month. TR 7-2539. 17-9-29

FOR THE HANDY MAN. Heavy duty carpenter built work bench. Built in Vise. Cheap. 2257 Benton, after 6. 17-9-1

WELL KEPT carpets show the results of regular Blue Lustre spot cleaning. Rent electric shampooer $1. Huebner Hardware, 2881 Madison Ave., GL 1-9724. 17-9-1

LOOK!
● Alum Storm Windows $10.95
● Alum. Storm Doors - $25 Inst.
● Aluminum Siding & Guttering
● Window Chains
● General Repair Work
Financing Available—GL 2-3177

LATEX PAINT, $1.99 gallon. 8 colors and white, one gallon covers average room. Surplus Discount Store, 19th & Niedringhaus 17-3/24tf

14 FT. FIBERGLASS, 40 h.p. Scott motor and trailer, $400. 1664 3rd, Madison. TR 7-3222. 17-7/28tf

USED window air conditioners, several makes, reasonable. TR 6-2626. 17-6-2tf

SEWING MACHINES for rent, new or used, straight or zigzag. Buy it later if you wish. Closed Sundays, Mondays. Big John's, 2612 E. 25th. TR 7-2421. 17-11-17

CLEARANCE SALE: New shotguns, 12-16-20-410 ga. Double barrels, reg. $99.95—now $64.95. Ithaca pump shotguns, reg. $104.95—now $89.95. Lee's Gun Exchange, 1837 State Street. 17-10-10

FURNITURE — new or used. Before you buy, give Perdue a try. Perdue Furniture Co., 910 Madison Ave., GL 2-7197 or TR 7-9385. 17-3-10tf

TYPEWRITER AND ADDING MACHINE rentals. Portable typewriters. Royal and Smith-Corona. Student discounts. Used desk model machines. Graham's Book Store, Niedringhaus and Delmar. 7-9-26tf

ONE SET BUNK BEDS: Call TR 6-1096 after 5:30. 17-9-1

Misc. for Sale 17

WHEEL ALIGNMENT and balancing. Featuring Bear system. Ron Snelson Body Shop, 1822 Grand 17-4/7tf

TRE WAX
•LIQUID WAX
Self Polishing
• LIQUID PASTE WAX
Cleaning & Polishing
• PASTE WAX
Clear & Indian Sand
America's No. 1 Quality Floor Wax for Every Purpose.
Get it at
DUFFIN BROS. LUMBER CO., INC.
1300 Madison Madison, Ill.
Phone TR 6-3881 or GL 2-7190

7½-TON YORK air cooled unit, $400. Federal Oil Co., 8th and Madison. 17-7-28tf

LET US GIVE YOU free estimate on chain link fencing for your yard. Double dipped galvanized, post set in cement. No money down, 36 months to pay. Granite City Fence Co., TR 6-2570-TR 7-5400 17-9/1

NORTHTOWN FURNITURE STORE
4300 N. NAMEOKI RD.
Good used furniture — Kitchen tables and chairs of all kinds. 25 good refrigerators, one player piano, one 50 base chord organ, used and new living room suites. 2 good maple dinette sets with buffets. One large maple shadow box. Maple Lane cedar chest. Many nice desks to choose from, for home or office. Lots and lots of things too numerous to mention. Open week days 'til 7:00 p.m. and 'til 5:00 p.m. on Saturday.

TYPEWRITER AND ADDING MACHINE rentals, late models, all types. Rental applied to purchase price, Portable typewriters, all makes, students discount. Triangle Typewriter and Supply, 1916 State. TR 7-1912. 7-6-11tf

PORTABLE TV, we have them all, 9", 13", 15", 17", 19", 21". Color too! Perdue Furniture Co., 910 Madison Ave., GL 2-7197 or TR 7-9385. 17-3-10tf

SHOTGUN SHELLS— Maximum load; 12-gauge and 16 gauge, $2.50 box; 20-gauge and 410-gauge, $2.25 box. Surplus Discount Store, 19th & Niedringhaus. 17-8/1tf

MOTOR OILS, Havoline, Quaker State, Conoco, Pennzoil, Shell X 100, Royal Triton, Permalube, Texico, Golden Shell, all at discount prices. Type A ATF. Surplus Discount Store, 19th & Niedringhaus. 17-4/7tf

ROACH CONTROL: Roaches, ants, waterbugs and crickets, $1.00 per room. Spray two times, if needed; no extra charge. TR 7-1143. 17-9-1

HARLEY-DAVIDSON - 74, 1957 model, $500. TR 7-4397. 17-9-1

SEWING Machine Sale. Floor Sample and Demostrators, one week only while they last. Some up to $50 off all fully guaranteed. This includes the Touch and Sew models. Singer Co. 1235 19th St., TR 6-0151. 17-9-1

ONE-YEAR-OLD Philco Refrigerator. One-year-old Philco 8,-500 BTU air-conditioner. Call TR 7-8185 after 6:30 P.M. 17-9-1

BOAT: 17 ft., 65 h.p. motor, trailer and accessories. Call WE 1-1378. 17-9-1

USED Sewing Machine Specials. One fully Zig Zag machine Blond Cabinet $79.97, one like new regular machine $59.95, one Kenmore Walnut Console $29.95, Singer Co.—1235 19th St. TR 6-0151. 17-9-1

GOOD Used Parts for '59 and '61 Renault Dauphine. TR 6-6077. 17-9-1

USED Washer-Dryer combination, $50. TR 7-6432 after 4:30 P.M. 17-9-1

BARBIE DOLL Fashions. 2529 Ivy Lane, Wilshire. 17-9-1

HOMART Stoker, other furnace parts. Good condition. Complete with all controls. GL 2-5147. 17-9-1

FOR SALE: 65, 14' Crestliner fiberglass runabout, 65 Moody tilt trailer, 62 40 h.p. Firestone motor. Must sell, A-1 condition. All ski accessories included. TR 7-1992. 17-9-1

AMC 30" Gas Range. Rugs 12' x 14' and 9' x 12' grey wool with pads, 9' x 12' wine. Metal kitchen table and chairs. Emerson one ton air conditioner. Player piano, needs repairs. Call TR 7-9060 after 5:30 P.M. 17-9-1

1966 GMC one ton camper, also 8 room house, 2 baths. TR 6-7683. 17-9-1

MACHINE SHOP Equipment, very good condition. 1433 Madison avenue, Granite City, Illinois. TR 6-7682. 17-9-22

NEW PORTABLE typewriter and Simplicity hair dryers. Big John's Sewing Supply. 2612 E. 25th. 17-9-1

WINE or apple cider press with grinder. TR 6-3535. 17-9-1

POODLE, Silver, Broke: TR 6-0903. 17-9-1

Misc. for Sale 17

AUTOMATIC dehumidifier, electric weight reducing unit, pressure cooker, 4 qt. size. Gentry Lahnar, 1728 Cleveland. 17-9-1

BRAKES RELINED $21.95 most cars. Ron Snelson Auto Body, 1822 Grand. GL 2-7165. 17-8-29tf

CAMPING TENT, red and white, 12' x 12'. Very nice, $65. 2865 Iowa. 17-9-1

WELSH PONY, family broke. Bridle & Saddle $65. WE 1-2825. 17-9-1

PIANOS? ORGANS? GUITAR, Accordion. Learn to play. New, modern methods. Practice instrument supplied beginners. TR 7-2539. 17-9-29

BEDROOM SUITE; bed, dresser, and 2 end tables, $40. 227 Greenway Dr. WE 1-0541. 17-9-1

MANS TEE SHIRTS. 2/$1.00. American Sales Dollar Store, 314 State, Madison. 17-9-1

EQUIPMENT for complete beauty shop, used only 5 months, $600, 1927 3rd St., Madison. 17-9-1

JOIN THE SCHOOL BAND. New cornets, saxaphones, trombones, flutes, drum kits, violins, for sale or rent. Continuous rental plan for $4 per month. TR 7-2539. 17-9-29

LOST bright carpet colors — restore them with Blue Lustre. Rent electric shampooer $1. Ben Schermer Ace Hardware, 1918 Delmar, TR 6-5671 and 2230 Pontoon Rd., TR 6-4515. 17-9-1

LAWNMOWER: Rotary. Runs good. $17. WE 1-0372. 17-9-1

30-GAL. GAS water OK heater, $20. Portable Singer machine, $10. Sunbeam electric mixer with grinder, $5. 5-6 room Kenmore oil heater with blower, $20. Call after 6 P.M., 2814 E. 24th St., TR 7-2438. 17-9-1

OPEN 9 to 6, cash or credit, late model upright freezer $99; late model refrigerator with freeze $89.95, 5 pc. dinette, nice size table $27.50; 5 counter stools $4 each, refrigerator $15 up, gas cook stove $15 up, antique large chest $39.95, one twin bed, mattress free $15; new 4 drawer chests, $15.95, new 3 pc. end tables with coffee table $14.95, 9x12 lino. $4.89. See Glass Doll Trading Center. TR 7-8996. 2300 Namecki Rd. 17-9-1

36" KELVINATOR gas range, small base cabinet. TR 6-0733. 17-9-1

BARGAIN PARADISE, 1938 State, Furniture, TR 7-5607. 3 rcoms of new furniture $255., includes living room suite $88., bedroom suite $79, mattress and box springs $49. Dinette set $39. Buy good used furniture or quality new here at low bargain prices. 17-9-1

NEW ALL NEW furniture big discount, cash or credit. 2 pc. click couch sets $69.95, up, 2 pc. living room, w/cushions $99; 5 pc. dinette $39.95, 7 pc. dinette $58.80 up, 2 pc. Early American Couch and Chair. $239, 5 pc. bedroom set complete $129; 3 pc. bedroom suit, maple, large triple dresser $169; 3 pc. bedroom suit French Provential $149 up, baby mattress $7.99, play pin $12.95, complete bed $29.95, training chair $3.95, rockers $3.19, Apartment size gas stove, all white $89. The Glass Doll Trading Center. TR 7-8996. 2300 Nameoki Rd. 17-9-1

GERT'S a gay girl—ready for a whirl after cleaning carpets with Blue Lustre. Rent electric shampooer $1. Sherwin Williams Co., Bellemore Shopping Center. 17-9-1

IRIS BULBS, large varieties, 5 colors, 50c dozen. 1732 Sycamore, TR 6-2839. 17-9-1

BEAGLE 6 weeks, AKC registered. $15. WE 1-1583. 17-9-1

GERT'S a gay girl — ready for a whirl after cleaning carpets with Blue Lustre. Rent electric shampooer $1. Simpson Paint Co., 23rd & State. 17-9-1

RUMMAGE SALE: Thurs.-Fri.-Sat. Old piano rolls, good condition, 25c each. Round piano stool, $15. Misc. glass, etc. 2811 East 25th St. 17-9-1

WINTER BLANKETS 2/$7.00. American Sales Dollar Store. 314 State, Madison. 17-9-1

WASHERS 2, Maytag $10., Speed Queen $15. Both good condition. Bedsprings $5. Good condition. WE 1-1583. 17-9-1

HOHNER ACCORDION, 120 bass. Good condition, like new. 1105 Meridian St. 17-9-6

'58 CHEVY V-8 automatic, looks rough, runs good. $110. After 5. TR 6-8079. 17-9-1

SWEET BANANA PEPPERS: 1304 Rhodes. 17-9-1

1965 TRIUMPH Motorcycle, Bonneville, like new $995. WE 1-1304. 17-9-1

WESTINGHOUSE electric range, good condition. WE 1-1304. 17-9-1

HOT POINT refrigerator, 2 door, $20. 14 Terrace Lane. 17-9-1

DOUBLE BED, dresser, vanity, Simmons mattress. Good condition. $100. 2216 Waterman. 17-9-6

26" RACER BIKE: Good condition, $25. 2322 Benton St. 17-9-1

DOUBLE-DRAIN SINK: 2612 Edwards St. 17-9-1

KELVINATOR Gas Dryer: Call after six. TR 7-6826. 17-9-1

EARLY AMERICAN COUCH, chair, 3 tables. Good condition, $100. TR 7-3021. 17-9-6

FOR SALE: Globe-Democrat route in growing area. 20 door collections per month. Excellent second job. WE 1-2838 or TR 6-8327. 17-9-8

250 GALLON OIL TANK. 46" gas stove. 2544 Edwards. 17-9-1

FOX TERRIER PUPS, 4 high back antique chairs. TR 7-0375. 17-9-1

SIAMESE KITTENS, Seal Points, 8 weeks old. $10 each. WE 1-0984. 17-9-1

Misc. for Sale 17

BEAGLE, black on tan, long ears, 8 months old and running good. 344-5899

5 ROOMS of furniture for sale, also TV record player, and misc. Belle Clubb, 821a Niedringhaus. 17-9-1

BOYS 24" BICYCLE, $10. TR 6-1485. 17-9-1

LITTLE GIRLS rayon panties 4/$1.00, American Sales Dollar Store, 314 State, Madison. 17-9-1

STEAM TABLE and grill; root beer barrel and carburetor; baby bed and mattress; high chair; hand carpenter tools; electric heater; electric perculator, 48 cup; child's table and chairs; radio, electric and portable; adding machine. 2702 E. 24th St. 17-9-1

WANTED TO BUY: Quart fruit jars. TR 7-0206. 17-9-1

AKC POODLE PUPPIES, inoculated. Little beauties. Airdale puppies ready soon. Kinsella Kennels, 203 North 31st, Belleville, Ill. Call ADams 4-0837. 17-9-8

BEAGLES: 8 weeks, males $20, females $15, TR 7-6015. 17-9-1

NEW WINCHESTER PUMP, model 42, $135. TR 7-3109. 17-9-1

1951 HARLEY DAVIDSON 74 motorcycle. Excellent condition. TR 6-4612. 17-9-1

AUTOMATIC SHOTGUN: 20 ga. Remington. Polychoke, 12 ga. Marlin pump gun. 2600 East 25th St. 17-9-1

2 BROWNING AUTO. 12-16 guage. 1 Fox double barrel 12 guage & other guns. Good condition. 2047 Washington. 17-9-1

CLEARANCE floor model — Early American 3-way combination radio, television, stereo, six speaker system. Reg. $459.95, $379.95. Full Warranty. W. T. Grant, 20 Nameoki Village. 17-9-1

LOOK! Christmas toys and gifts free. Have a toy party. Call TR 7-2812 for details. 17-9-1

16 GA. OVER AND UNDER superposed shotgun, $75. 12 ga. Marlin pump $35. TR 7-5871. 17-9-1

RUMMAGE SALE, Thursday, Friday and Saturday. 2329 Cardinal. 17-9-1

RUMMAGE SALE, clothes, rug and misc. Friday 9 A.M. TR 6-9197, 2204 E. 20th St. 17-9-1

BOYS SCHOOL SOCKS, 5/$1.00. American Sales Dollar Store, 314 State, Madison. 17-9-1

BANANA PEPPERS, GRAPES. Now. Foot of Sunset Hill, Joe Combs. 17-9-8

GARAGE SALE: All wool braided rug (9 x 12) like new, gas range, end tables, high chair, men's suits (size 42R) and miscellaneous clothing and toys. 22 Bermuda Lane—anytime Friday. 17-9-1

BRIDGESTONE, 50 cc — 320 miles. TR 7-0823. 17-9-1

ANTIQUE WALNUT bed and springs, $25, walnut marble top dresser $40. TR 6-5242. 17-9-1

SPINIT PIANO, Baldwin Acrosonic, $425. TR 6-8295 after 5 P.M. 17-9-1

CANNISTER SETS 99c. American Sales Dollar Store, 314 State, Madison. 17-9-1

CANTALOUPES & Watermelons. Plentiful quantity and delicious quality at Waugh's Melon Shed, Poag, Ill. 17-9-6

4 TIRES: 700 x 14, $25; blue floor length formal with hoop, size 11, $20; G. E. Portable Stereo. $50, TR 7-9383. 17-9-1

FREE FEMALE KITTEN: GL 1-7507. 17-9-1

RUMMAGE: Terrific bargains, Thurs., Fri., Sat., Sept. 1st, 2nd, 3rd. Good clean clothes and dishes. 2726 Nameoki Rd. 17-9-1

8 STORM wooden windows, 2 doors, very cheap. Inquire 2712 Washington. 17-9-1

TABLE TOP electric range. Will sacrifice. TR 7-1340. 17-9-1

HOUSEBOAT: 43', Steel. Has everything. TR 6-2612. 17-9-1

9 FIBERGLAS awnings, studio couch, chair, bookcase, hi-fi with A.M. & F.M. & short wave radio. 1956 Chev. TR 7-5876. 17-9-11

PONY, sell or trade for anything of equal value. Week days. CA 7-5241. 17-9-6

1966 15-FT. SCOTTY travel trailer with toilet. Pulled two times. Take over payments with small down payment. TR 7-2290. 17-9-6

12' TYLER MEAT CASE with reconditioned unit. 11' Koch vegetable crisper, in perfect shape. TR 6-5533. 17-9-8

MALE CHIHUAHUA, AKC. TR 6-5251. 17-9-1

SEWING MACHINE SERVICE— any brand, any age. Day or night — troubles? Lady call Grady. Grady's Sewing Center, 4149 Pontoon at Highway No. 111. WE 1-1439. 17-9-8

1965 HONDA SUPER HAWK, 305 cc. GL 1-9631. 17-9-1

Jobs of Interest—M 23

Misc. for Sale 17

RIDING MARE, spotted, 8 yrs. old, well broken. TR 7-6210. 17-9-6

36-IN. MAGIC CHEF gas stove, $75. 2814 West 20th St. 17-9-6

VACUUM CLEANER SALES and service, repair, parts. Troubles? Lady call Grady. Grady's Sewing Center, 4149 Pontoon at Highway No. 111. WE 1-1439. 17-9-8

DACHSHUND PUPPIES, AKC smooth and wire haired. DEerfield 2-0412 after 5:30. Champion sired. 17-9-1

JOHNSON outboard motors, 25% off on all new 1966 models. Also a good selection of used motors from 25 h.p. to 75 h.p. Aqua Marine Sales, 4237 Hwy. 111 (Pontoon Beach) WE 1-0514. Authorized Johnson Sales and Service. 17-9-1

Misc. for Rent 18

DESIRABLE Trailer Space for rent. Dense shade. $28. WE 1-0215 18-9-1

FOR RENT OR LEASE
OFFICE OR STORE
15 x 40 and 20 x 40,
GE Central Air Cond.
Completely Remodeled
PARKING LOT
Niedringhaus & Grand
GL 2-7196

Misc. Wanted 19

SELL! SELL! All red and white metals are high. O'Dells Iron and Metals. Industries welcome. TR 6-6680, Market and State. 25-6-1tf

GUNS WANTED: All types — ready cash! Buy - Sell - Trade. Lee's Gun Exchange, 1837 State. TR 6-9247. 25-12-19tf

WANTED: Your Kodak developing, 24-hour service. Graham's Book Store. 25-4-18tf

RIDER wanted to complete car pool, 8 to 5, 12th & Olive area. TR 7-6099. 19-9-12

WANTED: Ride to 39th and Park. Will pay $1.00 day. Call TR 6-3069. 19-9-1

WANTED: Used furniture. Any amount. Steinberg Furniture Exchange, 1824 State Street. TR 7-5882. 19-9-1

WANTED: Good used furniture. Cash or good trade-in allowance on new furniture. We need: living room suites, bedroom suites, dinette sets, gas ranges, chest of drawers, televisions, refrigerators etc. Call now and get free estimate, free pick-up. TR 7-5607 Bargain Paradise. 1938 State. 19-9-1

Business Opp. 21

ADDED INCOME and investment 25c car wash., good clean operation. Express 8-1021. 21tf

Help Wanted 22

MEN-WOMEN part or full time, 3 hours a day. 3 days a week, $3 hour. Write Box 303. East Alton, Illinois. 22-9-8

ACCOUNTANTS, timekeeper, engineers, welders, factory, manager trainees, merchandiser, sales-clerks, bookkeepers, dictaphone-typist, stenographers, others to $650 month. AMERICAN EMPLOYMENT SERVICE, 1715 State. 22-9-15

Hometown Loan Corp.
Needs ambitious young man who is interested in a career in the Finance Business. Experience not required — We train our personnel.
John Smith
TR 7-2400

MAN OR WOMAN. Supply consumers with Rawleigh products in Dist. in Granite City or Venice. Write Rawleigh Dept. ILI-693-1208, Freeport, Ill. 22-9-1

SHOE SALESMAN or woman, experienced preferred. Rosenthal Shoe Store, 1333 19th Street. 22-9-1

Jobs of Interest—M 23

ALIGNMENT, brake and frame man. Ron Snelson Auto, 1822 Grand. GL 2-7165. 23-8-18tf

MAN WANTED for corner news stand. Apply Granite City News Co., 1414 19th St., or call TR 6-6050 mornings. 23-9-6

MEN FOR STEADY EMPLOYMENT, Jiffy Car Wash, 1506 Madison Ave., Granite City, Ill. 23-9-26

IT'S "D" DAY AT FRAWLEY DODGE, Inc.
ANNUAL CLEARANCE SALE OF ALL DODGES AT BIG "DISCOUNTS"

SEE . . .

SAMMY GEORGEFF
Sales Manager

SPECIAL: Dodge Polara convertible — all power, 1482 mi. Original cost $3871. NOW — $2595

More Dodges branded by Frawley than any other dealer. There's a reason . . . Frawley is the leading Dodge dealer in the Metro East area.

SHOP— BUT SHOP FRAWLEY LAST!!
FRAWLEY DODGE, INC.
1250 State Street, E. St. Louis
BRidge 1-2777

BEFORE YOU BUY- GIVE PERDUE A TRY
NEW AND USED FURNITURE AND APPLIANCES
PERDUE Furniture Company
FREE PARKING
GL 2-7197
TR 7-9385
Madison, Ill.
910 Madison

MEN WANTED
LACLEDE STEEL CO.
Madison, Ill.

Needs men for plant work at its Madison plant. The starting rate is a minimum of $2.35 an hour. Premium pay for shift work and Sundays. Free insurance program. Good vacation benefits. Applications are accepted from Mon. thru Fri. from 8 a.m. to 3 p.m.

Laclede is an Equal Opportunity Employer

THE DEADLINE FOR CLASSIFIED ADS IS NOON SATURDAYS AND WEDNESDAYS

Classified ads are not taken by telephone since the volume is insufficient to justify the bookkeeping that would be required.

CLASSIFIED AD RATE
5 CENTS A WORD — 60c MINIMUM
$1 Extra Charge for Blind Ads

Jobs of Interest—M 23

CLERKS

ENGINEERING — PRODUCTION CONTROL
FINANCIAL — SALES — TRANSPORTATION

Beginning job opportunities currently available for high school graduates with above average clerical skills who have the potential to advance on our promotion program. Salary commensurate with job responsibility, plus excellent company paid employee benefits.

CALL GL 2-1100, STA. 242
GRANITE CITY STEEL CO.
EQUAL OPPORTUNITY EMPLOYER — M-F

REAL ESTATE SALESMAN—Experienced preferred or will train. Box 36, Nameoki Station, Granite City. 23-9-1

ELECTRIC PANEL board wiremen—must read electrical drawings. Metal Fabricators with welding experience, must read blue prints. Spray painters, experienced. BR 4-1700. 23-9-8

REAL ESTATE SALESMAN—Aggressive man, experience preferred. Ready, willing and able. Income unlimited for right man. Call TR 7-9010 and ask for Bernie Royce. Royce Realty. 23-9-15

Collection Man
GOOD SALARY, FUTURE, ADVANCEMENT, CAR FURNISHED
Reliable Loan Corp.
1900 STATE

Jobs of Interest—F 24

SECRETARY TO VP, shorthand and typing, handle administrative details. $435. Miss Spanberger, BR 1-2921. 24-9-1

ABLE BEGINNER clerk typist. $254. Mrs. Berry. BR 1-2921. 24-9-1

CLERICAL, no typing, good figure aptitude, nice spot for beginner. $273. Miss Spanberger, BR 1-2921. 24-9-1

AN APTITUDE for figures will get you this. $250. Mrs. Berry, BR 1-2921. 24-9-1

ALERT BEGINNER STENO, $325. Mrs. Berry. BR 1-2921. 24-9-1

BEGINNER typists and stenos, location and hours excellent, bright future. $250 to $300. Miss Spanberger. BR 1-2921. 24-9-1

SECRETARY, typing and shorthand, for dean of business school, $325. Miss Wilson, MA 1-1313. 24-9-1

WANTED
CURB GIRLS
Age 20 to 35
APPLY IN PERSON FROM 7 TO 8 P.M.
PARK-N-EAT

EXPERIENCED hair stylist. Apply at Cut & Curl Hair Stylist, TR 6-8803 or TR 6-9753 ask for Pat. 24-8-22tf

Receptionist-Assistant
For local professional office. Prefer applicant over 25 years of age; must be neat, courteous, personable and capable of filling a responsible position. State full qualifications in typewritten reply to
Box 174 care-of G. C. Press-Record

WOMAN, 18 to 40. To answer telephone. Good pay. Write Box 172 c/o Press-Record. 24-9-1

HELP WANTED
APPLY IN PERSON
PARK-N-EAT

BEGINNER, for general office. $280. Miss Wilson, MA 1-1313. 24-9-1

WAITRESSES for Club Jug. TR 6-9909 after 8 p.m. 24-9-1

MIDDLE AGE LADY, stay, take care of 2 school age boys while mother works. References. TR 7-0869. 24-9-1

BABY SITTER, in my home, day work, light housekeeping. Call after 6 p.m. GL 2-5379. 24-9-1

Jobs of Interest—M 23

Jobs of Interest—F 24

FIGURE CLERK: Experienced, $300. Miss Wilson, MA 1-1313. 24-9-1

Employment Wtd. 25

GENERAL HAULING, sand, gravel, rock, dirt, slag, coal, etc., and yard grading. Trenching and backhoe work. Reasonable. T. D. May Trucking, Ill. CC 45MC-C. Call TR 7-8929, TR 6-8747 or TR 7-1198. 25-9/12

EXCITINGLY DESIGNED cabinets, new ideas. Complete professional kitchen service. Free estimates. Low prices. Terms. 43 year resident. TR 7-6784, UP 3-2671. 25-9-26

TRASH BARRELS emptied, basements cleaned; barrels for sale. TR 7-6539. 28-9-12

BUILDING — WRECKING — TR 7-8929-TR 6-8747 25-9/12

TREE REMOVAL, reasonable rates. Free estimate. T. D. May, TR 7-8929, TR 6-8747 or TR 7-1198. 25-9/12

TRASH HAULING and trash barrels for sale, $2.50. Archie Pulley, TR 6-6933. 25-12-29

WHAT DO YOU NEED in the home improvement line? Siding, new roof, storm windows or doors, new porch, room addition. Whatever it is, for the best deal in town call Floyd, at TR 7-1995. 25-9-12

CONCRETE and carpenter repair work, no job too small. WE 1-0278. 25-9-19

GUTTERS AND Downspouts cleaned and painted or replaced. WE 1-0278. 25-9-19

DAN & ROYS Painting Service, interior and exterior, and wall washing. WE 1-0278. 25-9-19

FAMILY WASHINGS and ironings. Will pickup and deliver. 2705 Lincoln Ave. TR 6-5043. 25-9-19

IRONINGS WANTED: 30-35 pieces, $4. TR 7-2395. 25-9-19

TRASH HAULING wanted. Ash pits and barrels emptied. Work on Sunday. TR 6-0784. 25-9-5

I DO SEWING. WE 1-1514. 25-9-1

WILL DO IRONINGS in my home. TR 7-1164. 25-9-1

IRONINGS wanted, will pick-up and deliver, $4 bushel. TR 7-8357. 25-9-1

BABY SITTING, or light housework wanted. Prefer to stay. Good reference. Reliable. Write Box 173, c/o Press-Record. 25-9-1

IRONINGS wanted, pick-up and deliver. WE 1-1628. 25-9-8

HOUSECLEANING, by the day, experienced. Call before 7 a.m. or after 5 p.m. TR 7-0074. 25-9-1

PLASTER PATCHING—no matter how small. E. J. Gordon. Free estimate. TR 6-1270. 25-9-26

ODD JOBS, yard work, etc. Phone TR 7-9361. 25-9-1

CHILDREN CARED FOR in my home. 7 a.m. to 5:30 p.m. GL 2-4145. 25-9-6

ELECTRICAL APPLIANCE REPAIR, vacuum cleaners, irons, electric hand saws. New vacuum hose. 2908 Roosevelt. TR 6-1752. 25-9-6

BABY SITTING by the hour, day or week, in West Granite area. GL 2-3177. 25-9-1

DOES YOUR LAWN LOOK BAD? Let S & J Lawnmowing Co. mow it, rake it and shovel walk, only $2.50 a month (average lot). Call TR 7-1208 after 4 p.m. 25-9-1

COMPLETE HOME REPAIRING and remodeling service. No job too small. GL 1-7848. 25-9-26

TILE LAYING, home electrical and plumbing repair, light carpentry. TR 7-8562. 25-9-6

Personals 26

LOSE WEIGHT safely with Dex-A-Diet Tablets. Only 98c at Mid-Town Pharmacy and Vaughn's Pharmacy. 26-9-5

LOSE WEIGHT safely with Dex-A-Diet Tablets. Only 98c at Mid-Town Pharmacy. 26-9-29

THANKS TO ST. JUDE for favors. Mrs. C. Boelling. 25-9-1

Business Cards 28

FURNITURE UPHOLSTERING AND REPAIRING
FREE ESTIMATE AND PICKUP & DELIVERY
Modern Upholstery
1423 23rd Street
TR 7-8392 TR 7-8155

PIANO and organ lessons, by the hour in your home. Professional playing for weddings and funerals. TR 7-1508. 28-9-15

PIANO STUDENTS WANTED—Experienced with handicapped and gifted. GL 2-8189. Roxie Tolbert. 28-9-12

Business Cards 28

CERAMICS
Supplies - Instruction
V. SCHERER CERAMICS
TR 6-4435 3704 Franklin

THE NEW Vibrations Combo, their the best, besides being the most versatile group available. Call 344-4535 for bookings. 28-9-1

TO KEEP YOUR SAME LICENSE NUMBER. ORDER YOUR REASSIGNMENT BY SEPT. 30
R & W LICENSE SERVICE
J. W. WALRER
TR 7-1976 — 2450 Iowa

RUGS, carpeting, upholstery safely, thoroughly cleaned and dried same day. Only process commended by all three seals; Parents, McCalls, American Research and Testing Laboratories. Duraclean Home and Business Services. TR 7-4057. 28-9-26

QUAD-CITY TREE SERVICE, dangerous trees removed. Free estimate. WE 1-0809. 28-9-6

KIDDIE CASTLE NURSERY SCHOOL
BUSINESS — TR 6-3443
HOME — TR 7-5436

WATCH AND CLOCK repairing; 35 years experience, prices very reasonable. Paul Riegle. 1930 Cleveland. 28-1-12

LOOK!
We Now Have Service On
- Refrigerators and Air Conditioners
- Built-In Ranges
- Washers and Dryers
- Dishwashers
- Disposals

Largest Stock of Parts on Washers and Dryers in the Tri-Cities
SUPREME RADIO AND APPLIANCE
2109 JOHNSON ROAD
TR 7-5559 — GL 2-5315

PENNY'S Beauty Shop, 2638 East 24th St., TR 6-7030. Permanents $5 to $10. Shampoo-sets $1.25. Tints - Bleaches $3.50. Scalp treatments $2. Hair cuts $1. 28-9-19

HAPPY DAY CHILD CARE CENTER
TR 7-8834

FURNITURE UPHOLSTERING and repairing, cushions refilled, overstuffed furniture a specialty. Bolliger Upholstering. 1508 Pontoon. TR 6-8919. 28-10-11tf

TOWNSEND T.V.
Television Sales-Service
T.V. Service Nightly to 7 p.m.
SERVICE CALLS MADE WITHIN THE HOUR
TR 7-2564
ONE DAY SERVICE
All Work Guaranteed 90 Days

HONDA SALES and SERVICE. All models in stock. Quick delivery. Insurance for all makes. HONDA HOUSE Rte. No. 159, Edwardsville (No. of Int No. 270) 656-8811 8-5-tf

TERMITES - TERMITES - TERMITES: Stop their damage now. We guarantee for five years at no extra cost to you. Stone Pest Control, TR 6-1035. 28-9-12

TREE AND SHRUB SPRAYING, high pressure equipment. Stone Pest Control, TR 6-1035. 28-9-8

Lost and Found 29

LOST: Beagle and Basset hound, female, black coat, brown and white spotted. Reward. TR 7-3657. 29-9-1

FOUND: Pekingese, cream color. TR 6-5037. 29-9-1

LOST: Siamese cat, 6 years old, answers to name "Agatha." Reward. Return to Emma Lou Stearns. 2828 Ralph. 29-9-6

Notices 30

I will not be responsible for debts contracted by anyone other than myself on or after this date, Sept. 1, 1966, ROBERT GODFREY, 618 Main Street, Venice, Ill. 30-9-1

LEGAL NOTICE

On Sept. 14, 1966 at 1:15 The Board of Appeals will meet to consider a petition for a variation in the Zoning Laws to allow a carport. Date, Aug. 29. Signed, David John. 30-9-1

LEGAL NOTICE

On Sept. 14, 1966 at 1:15 P.M. The Board of Appeals will meet to consider a petition for a variation in the Zoning Laws to allow a carport. Date, 8/30/66. Signed, David John, chairman. 30-9-1

LEGAL NOTICE

On Sept. 14, 1966 at 1:15 P.M. The Board of Appeals will meet to consider a petition for a variation in the Zoning Laws to allow a garage 3'0" from line. Date, 8/29/66. Signed, David John, chairman. 30-9-1

I will not be responsible for debts contracted by anyone other than myself on or after this date, Sept. 1, 1966, GERALD DEAN BOLIN, 2032 McCasland Avenue, Madison, Ill. 30-9-1

Coming Events 31

LAST BARBEQUE THIS YEAR! Saturday — American Legion Post 113, 24th and Madison Ave. Pork steak and ½ chickens. 31-9-1

FISH FRY: Every Friday 3-9 p.m. American Legion Post 307, Venice. Fish sandwich, slaw, onion and pepper. 40c tax included. 31-9-1

FISH FRY: Friday, Sept. 2, St. Mary's Church, 10th and Alton, Madison, 4 to 7. 31-9-1

RUMMAGE SALE, Sat., Sept. 3. 2433 Logan, West Granite 8-2 P.M. 31-9-1

RUMMAGE SALE — Friday, Sept. 2, 9:30 til 6:00. Clothing, household items and etc. 2314 Logan, West Granite. 31-9-1

RUMMAGE all kinds children, adults, clothing, clean, lamps, tables, etc., very reasonable. 2712 Washington. 31-9-6

TRI-CITY GOSPEL SINGING CONVENTION
TO BE HELD AT
PONTOON BAPTIST CHURCH
4008 PONTOON ROAD
REVEREND GUS FALTER JR. PASTOR
Featuring
VICTORY QUARTET
And Other Good Singing
SAT., SEPT. 3RD
7:30 P.M.

Card of Thanks 32

We wish to express our sincere appreciation to our friends for the flowers, the kindness and sympathy extended to us at the death of our beloved aunt, MRS. MARY A. BUTTS. Also, special thanks to Mrs. Francis Balding, organist, and Rev. H. Maze, the pallbearers, and Mercer Funeral Home.

NIECES and NEPHEWS 32-9-1

K & M AUTOMATIC WASHER AND APPLIANCE SERVICE CO.
2512 Nameoki Road
We Service All Makes and Models of Automatic Washers, Air Conditioners, Gas and Electric Dryers, Electric Ranges, Refrigerators, Electric Ovens and Counter Top Ranger, Freezers
OUR WORK IS ALL GUARANTED FOR FAST, EFFICIENT SERVICE, CALL
TR 7-8664 TR 6-3943
NEW SPEED QUEEN WASHERS AND DRYERS
8 A.M. TO 8 P.M. DAILY; 9 TO 4 SATURDAY

● TRY A PRESS-RECORD CLASSIFIED AD ●

GROWING
GROWING
GROWING

JOSEPH'S HAIR FASHIONS needs operators with interest in creative art and styling to further advance its reputation of pacing the Quad-Cities in advanced styling.

We have three salons in the Quad-City area. Our original salon has been relocated to an ultra-modern salon.

Now opened and in operation we have our School of Hair Fashions. Hair styling is an all-time luxury, its technique is intriguing, exciting, and rapidly converting from being an art to being a science.

Join our team and progress with us . . .
Apply to:
2100 Delmar Avenue
(Across from Central School)
Joseph's Stylist Ambitions Have No Limitations

Card of Thanks 32

We want to express our sincere appreciation to our many friends for the kindness and sympathy extended us at the death of our beloved husband, father, father-in-law and grandfather WILLIAM E. DONOHUE. Our deepest thanks for the many beautiful floral tributes. Our special thanks to Dr. Lay, Nurses at St. Elizabeth Hospital, Pallbearers, Second Baptist Church, Rev. George Withers and Mercer Funeral Home.

THE DONOHUE FAMILY 32-9-1

The family of WALTER LESLIE ROBERSON wish to extend our thanks and appreciation for the acts of kindness, messages of sympathy and beautiful floral offerings received from our friends and neighbors at the death of our beloved husband and father. We especially thank Rev. Snider, the pallbearers, organist and singer, St. Elizabeth's Hospital, their Nurses and Inhalation Therapist Group, Dr. Schermer, and Mercer Funeral Home.

MRS. WALTER LESLIE ROBERSON
HOWARD, ROBERT & LARRY 32-9-1

We would like to thank everyone for the kindness and sympathy shown us in our recent bereavement, for all the lovely flowers, food, and cards. May God bless each and all.

MR. and MRS. WID SMITH 32-9-1

We wish to thank all our neighbors and friends for the lovely flowers and cards and for the many thoughtful services rendered during this diffcult time in the sudden loss of our beloved husband and brother HAROLD KING. They have been a great help and comfort to us and we are most grateful. Special thanks to Rev. Showers and the Second Baptist Church, Dr. Schermer and nurses in the emergency room and Mercer Mortuary.

MRS. ELLA HAZEL (VANCE) KING and MRS. RHEA HALL

In Memoriam 33

In loving memory of CHARLES WARD JR., Sept. 4, 1934:
Nothing can ever take away
The love a heart holds dear.
Fond memories linger every day,
Remembrance keeps him dear.

Sadly missed by—
MOM, DAD, SISTERS AND BROTHER 33-9-1

Public Notices 34

NOTICE OF PUBLICATION

Thomas Graham, Administrator of the Estate of Mattie B. Johnson, Deceased, plaintiff vs. John Wesley Graham, et al, defendants. Petition for leave to sell real estate, No. 66-P-64. Notice is hereby given to John Wesley Graham, Hubert Graham, Luther Graham, J. W. Graham, Lucille Bearch, Inez Britton, Eileen Graham and Unknown Owners, defendants herein to be served by publication that the above suit is pending for the sale of the following described real estate: Lot Number 37, in Block Number 26, Industrial Addition, Madison County, Illinois, and that default may be entered against you on or after October 3, 1966.

WILLLARD V. PORTELL
Clerk of the Circuit Court
TERRYL W. FRANCIS
Attorney for Administrator
1412 Twentieth Street
Granite City, Illinois
TRiangle 7-2133 34-9-1-8-15

Public Notices 34

NOTICE OF NEW CLAIM DATE

Notice is hereby given to all persons that the first Monday in October, 1966, is the New Claim Date in the estate of CECILIA AGNES HAGNAUER, deceased, pending in the Circuit Court of the Third Judicial Circuit, Madison County, Illinois, Probate Division, and that claims may be filed against the said estate on or before said date without issuance of summons.

Dated this 23rd day of August, 1966.

CHARLES HAGNAUER, Administrator
Attest:
WILLARD V. PORTELL,
Clerk of the Circuit Court
BEATTY, SCHOOLEY & THIES,
Attorneys 34-8-25; 9-1-8

NOTICE OF CLAIM DATE

Notice is hereby given to all persons that the First Monday in October, 1966, is the Claim Date in the estate of DELMAR G. BUJNAK, Deceased, pending in the Circuit Court of the Third Judicial Circuit, Madison County, Illinois, Probate Division, and that claims may be filed against the said estate on or before said date without issuance of summons.

Dated this 22nd day of August, 1966.

BELLEVILLE NATIONAL SAVINGS BANK
Executor
Attest::
WILLARD V. PORTELL,
Clerk of the Circuit Court
ROBERT CUMMINGS, Atty.
34-8-25; 9-1-8

PUBLICATION—ADOPTION NOTICE

STATE OF ILLINOIS,)
) ss
County of Madison)

Billy Gene Lovsey and Brenda Lou Lovsey
Petitioners
vs.
Michael Wayne Wray and All Whom It May Concern
Defendants

IN THE CIRCUIT COURT
No. 66-F-372
Petition for Adoption of a Child Named

The requisite affidavit for publication having been filed, notice is hereby given to you and each of you ALL WHOM IT MAY CONCERN and to whom it may concern, that on the 18th day of August, A.D., 1966, Billy Gene Lovsey and Brenda Lou Lovsey filed a petition in the office of the Clerk of the Circuit Court of Madison County, Illinois, for the adoption of a child named MICHAEL WAYNE WRAY that summons was duly issued, returnable according to law, and that said petition is still pending.

Now, unless you, the said defendants, file your answer, or otherwise make your appearance in said cause, held in the Courthouse in the City of Edwardsville, County of Madison, Illinois, on or before the 26th day of September, A.D. 1966, default may be entered against you at any time thereafter and a decree of adoption entered in accordance with the prayer of said petition.

EULALIA HOTZ,
Associate Circuit
Clerk of the Circuit Court,
Madison County, Illinois
DURR AND DURR
Attorneys At Law
Edwardsville, Illinois
34-8-25—9-1-8

use the WANT ADS

public notice .... WK

LAKE FIRE PROTECTION DISTRICT OF MADISON COUNTY, ILLINOIS
May, 1, 1965 to April 30, 1966

Balance on hand May 1, 1965	$ 214.71
Receipts:	
Gene Rotter, Town Collector, Nameoki Township	
Proceeds of Tax Levy, Year May 1, 1965 to April 30, 1966	4342.93
George Musso, County Collector, Madison County	
Proceeds of Tax Levy, Year May 1, 1965 to April 30, 1966	2912.49
E. R. Rich, Town Collector of Granite City	
Proceeds of Tax Levy, Year May 1, 1965 to April 30, 1966	41.83
TOTAL RECEIPTS	$7511.96
Disbursements:	
Long Lake Volunteer Fire Department	
Payment on service contract	6300.00
Granite City Press Record	
Publication of Financial Report	22.40
Illinois Association of Fire Protection Districts	
Annual Membership Fee	50.00
Instruction Manual	7.50
Maryland Real Estate and Insurance	
Trustee Bond for Wilbert Engelke	10.00
Fijan-Maeras Agency	
Trustee Bonds for James Dudley and John Karlechik, Jr.	20.00
John Karlechik Jr., Convention Expenses	
Illinois Association of Fire Protection Districts	50.00
Wilbert Engelke, Trustee Salary	100.00
James T. Dudley, Trustee Salary	100.00
John Karlechik, Jr., Trustee Salary	100.00
Nick D. Vasileff, Attorney Salary	300.00
Willard Portell, Circuit Clerk—Filing Fee	26.00
Graham's Book Store—Record Book	1.25
TOTAL DISBURSEMENTS	$7087.15
RECAPITULATION	
Total Receipts	$7511.96
Total Disbursements	7087.15
Balance on hand April 30, 1966	$ 424.81

JOHN KARLECHICK, JR.
Treasurer

STATE OF ILLINOIS)
) ss
COUNTY OF MADISON)

I, JOHN KARLECHIK, JR., the duly appointed and acting treasurer of the Long Lake Fire Protection District of Madison County, Illinois, do hereby certify that I have prepared the within Treasurer's Report for the fiscal year beginning May 1, 1965, and ending April 30, 1966, in compliance with an Act requiring certain custodians of public moneys to file and publish statements of the receipts and disbursements thereof, approved June 24, 1919, L. 1919, p. 713; Title as Amended by Act approved July 23, 1943. L. 1943, vol. 1, p. 950 of all moneys received and paid out by me during said fiscal year.

JOHN KARLECHICK, JR.

Sworn and subscribed to before me this 26th day of August, A.D. 1966
NICK D. VASILEFF
Notary Public
34-9-1

GC Group on TV Show

Miss Yvonne Schellenger, daughter of Mr. and Mrs. Waldo E. Schellenger, 3202 Kilarney, has been designated by Russ Carter as hostess for a group of nine local teenagers who will represent Granite City high school on the St. Louis Hop television show. The program is being taped for presentation this Saturday.

Radar Nets 2 Arrests

Gordon E. Boyett, 2175 Orville avenue, and Paul E. Greve, 4117 Maryville road, were issued tickets on speeding charges Wednesday morning at Manley and Wabash avenues where traffic division police operated a radar unit. They were summoned for hearings by Sept. 16.

Public Notices 34

ORDINANCE NO. 2378

AN ORDINANCE PROVIDING FOR "NO PARKING" IN THE 1500 BLOCK OF NIEDRINGHAUS AVENUE, IN THE CITY OF GRANITE CITY, ILLINOIS

BE IT ORDAINED BY THE CITY COUNCIL OF THE CITY OF GRANITE CITY, ILLINOIS:

SECTION 1: It is hereby declared to be unlawful for any person, firm, corporation, servant, agent or employee thereof, to park any vehicle at the following location:

In the 1500 block of Niedringhaus Avenue, from the intersection of the westernmost edge of the alley intersecting the south side of the 1500 block of Niedringhaus Avenue, in a westerly direction on the south side thereof to the intersection of Niedringhaus Avenue with 22nd Street, thence along and upon 22nd Street on the south side thereof to the intersection of Washington Avenue and 22nd Street.

SECTION 2: The Superintendent of Streets is hereby authorized and directed to post appropriate signs along and upon the said streets for the purpose of enforcing this Ordinance.

SECTION 3: Any person, firm, corporation, servant, agent or employee thereof who violates any of the terms or provisions of this Ordinance shall pay a penalty of Three Dollars ($3.00) if a ticket indicating such violation is presented to the police station within twenty-four (24) hours, or shall pay a penalty of Five Dollars ($5.00) if the ticket indicating such violation is presented at the police station after twenty-four (24) hours.

SECTION 4: All Ordinances and parts of Ordinances in conflict herewith are hereby repealed.

SECTION 5: This Ordinance shall be in full force and effect from and after its passage, approval and publication as provided by law.

PASSED by the City Council of the City of Granite City, Illinois, this 22 day of August, A.D., 1966.

APPROVED by the Mayor of the City of Granite City, Illinois this 24th day of August, A.D. 1966.

DONALD PARTNEY
Mayor
ATTEST:
HOMER PENDLETON
City Clerk
34-9-1

NOTICE OF CLAIM DATE

Notice is hereby given to all persons that the First Monday in October 1966 is the Claim Date in the estate of MARY GERTRUDE KRIESHOK, Deceased, pending in the Circuit Court of the Third Judicial Circuit, Madison County, Illinois, Probate Division, and that claims may be filed against the said estate on or before said date without issuance of summons.

Dated this 15th day of August, 1966.

PETER KRIESHOK
Administator
Attest:
WILLARD V. PORTELL,
Clerk of the Circuit Court
BEATTY, SCHOOLEY & THEIS,
Attorney 34-8-18-25; 9-1

NOTICE OF CLAIM DATE

Notice is hereby given to all persons that the First Monday in October, 1966, is the Claim Date in the estate of LOUISE FRANCE, deceased, pending in the Circuit Court of the Third Judicial Circuit, Madison County, Illinois, Probate Division, and that claims may be filed against the said estate on or before said date without issuance of summons.

Dated this 22nd day of August, 1966.

JULIA DORSEY,
Executrix
Attest::
WILLARD V. PORTELL
Clerk of the Circuit Court
MAURICE DAILEY, Attorney
34-8-25; 9-1-8

Nameoki

MRS. DONNA HOGAN
3205 Wilshire Drive
TR 7-0127

TERRI KAYE THEIS HONORED AT PARTY

Terri Kaye Theis, daughter of Mr. and Mrs. Phillip Theis, 2508 Stratford lane, was honored Sunday afternoon with a surprise party given by her parents on the backyard patio of their home.

The honoree, who was eight years old, received many gifts. Following opening of the gifts, party games were played. Those winning prizes were Laura Dyer, Darilyn Reynolds and Laura Corcoran.

A luncheon of "sloppy Joe" hamburgers, ice cream and cake was served on the patio picnic tables, where each guest received a party hat and individual favors.

Guests attending included Melissa Corcoran, Maureen Hogan, Robin Robertson, Susan and Jackie Sigite, Sherri Tellor, Debbie Feilner, Crystal Andrews, Melodie Giger and Cindy Smith. Assisting Mrs. Theis with the party were Mrs. Linda Giger and Mrs. Judy Dyer.

* * * *

BRIDAL SHOWER FOR MRS. VAN DEUSEN

Mrs. Shirley Brown and Mrs. Margaret McCalla were hostesses Sunday afternoon for a bridal shower honoring Mrs. Louis (Christina) Van Deusen in the former's home, 1632 Moro avenue.

Red and white were the colors chosen by the hostesses to decorate the dining table. They used red and white-checked place mats and napkins, and at each place a favor was used. The favors were red miniature umbrellas on gumdrops; streamers attached had the names of "John and Chris" inscribed on small cards.

The table centerpiece was an arrangement of red roses in a white milk-glass vase. Suspended above the floral arrangement was a larger red umbrella with streamers flowing to the table. Lighted red candles were placed on each end of the table. A dessert luncheon was served by the hostesses.

Games were played and prizes were awarded, followed by the honoree opening her gifts.

Attending were Misses Sandy Brown, Marie Grieve, Kathy McCalla and Cindy Teaney and Mrs. Sharon Morris. The guests and honoree are all former members of Senior Girl Scout Troop 280, and the hostesses were their advisors.

* * * *

MISS SIGNALL HONORED AT BRIDAL SHOWER

Miss Susan Signall was honored Sunday afternoon with a bridal shower given at the Kirkpatrick Homes recreation center. Hostesses were Miss Suzanne Reimon, Mrs. Nancy Segedy and Miss Marie Signall, sister of the honoree.

Decorations in the hall were large gold and white wedding bells, and the table appointments were in the same colors.

Games were played and prizes were awarded to Mrs. Mary Weiss, Mrs. Bertha Weiss, Misses Stephanie Deatherage and Pat Rutowski, Mrs. Vera Wesemann, Mrs. Betty Jo Kozer, Mrs. Luan Briner, Mrs. Charlotte Leidner, Mrs. Aloisia Knogel and Mrs. Kathy Seim. Following the games, Miss Signall opened her many gifts.

A dessert luncheon was served by the hostess to the prize winners and Misses Joylene Mertz and Donna Knezevich and Mesdames Linda Hamilton, Florence Deatherage, Lillian Kozer, Su-Ann Reimann, Rose Debec, Magzanne Chernoff, Chris Chernoff, Ann Reimann, Rose Debec, Magdalene Ulitschon, Jerry Poole, Nancy Vesci and Sheryl Tucker, Mrs. Betty Mertz, mother of the prospective groom, and Mrs. Alice Signall, mother of the bride-to-be.

Miss Signall will become the bride of William Mertz on Oct. 22 at St. Elizabeth Catholic Church.

* * * *

MRS. SCHUBERT DISTRICT NOMINEE

Mrs. Millie Schubert, Lutheran Women's Missionary League directress, has been nominated for the office of first vice-president of the district.

The LWML convention will be held in Steeleville on Sept. 21. Those who wish to attend must have their reservations in by Sept. 5 to Mrs. Ethel Zimmer, GL 1-9539.

Glenview Chapel Assembly of God
Maryville Road at Wilson Avenue
EVANGELIST TURNAGE
of Beaumont, Texas
Three Last Nights of Revival
Thursday, Friday, Sunday 7:45

Pastor M. W. Wilson is Thankful for the 259 in Sunday School August 28.
You're Always Welcome to Learn with Us Each Sunday at 9:45 A.M.

Platt Commissioned As AF 2nd Lieutenant

James Roy Platt of Madison was commissioned as a second lieutenant in the Air Force Friday at Hamilton Air Force Base, Calif., and is to report for active duty Sept. 30.

A 1962 graduate of Madison high school, he received his bachelor of science degree this month at the University of Illinois where he was enrolled in Air Force ROTC.

He is the son of Mr. and Mrs. S. F. Platt, 130 Hillcrest drive, Edwardsville. His father is a teacher at Louis Baer school in Madison.

Attending the ceremonies were his wife, Mrs. Elizabeth Platt, his daughter, Stacy, his mother and his aunt, Mrs. M. J. Merill of Mountain View, Calif. His assignment is to be designated.

—GO TO CHURCH SUNDAY—

tony's
EXCELLENCE IN FOOD
5240 NAMEOKI RD.
FOR RESERVATIONS CALL WE 1-9968

Character Building through Fun is Aim of Girl Scouts

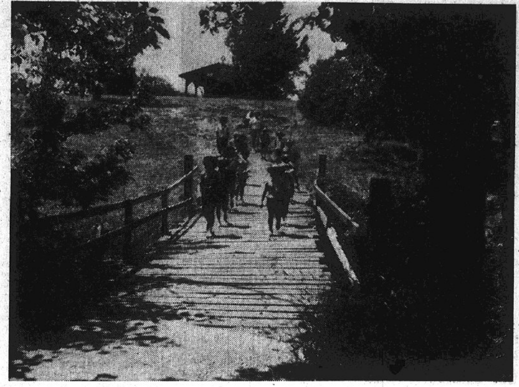

Harry Fechte Photo

A RUSTIC BRIDGE over a clear creek and hikes through fields, over hills and into woods is available to Quad-Cities Girl Scouts of all ages. A troop of local Brownies is shown on the bridge at Camp Lakota near Glen Carbon.

Fun and training for 2595 girls of the Quad-Cities area were provided during the past year through a United Fund agency—the River Bluffs Girl Scout Council.

This year, the council again has a local United Fund goal of $19,000 to povide the area's share of operating costs.

Actual expenses for council-wide operations the past year amounted to $94,521, with the balance coming from United Funds of East St. Louis, Alton, Belleville, Edwardsville and other surrounding communities.

To carry out its program, the River Bluffs Girl Scout Council relies heavily on volunteer services by adults. In the Quad-Cities last year, there were 297 adult leaders for the 119 troops.

All Age Levels

Girls in Girl Scouting include tiny Brownies to the near adult Senior Girl Scouts. The program covers all age groups, with the girls progressing from Brownies to Juniors to Cadettes to Seniors.

Activities are geared for the age groups, but there also are council and district wide functions for all age levels.

The programs for the girls include outdoor camping with 321 local girls taking part in the day camp program and 53 spending a week at an established camp. In addition, there were troop camping schedules for 849 girls.

The entire Girl Scout program is centered around character building for the girls, while at the same time providing fun through the individual troop meetings and district programs.

Nearby Camp

For camping, the girls have nearby Camp Lakota at Glen Carbon for day programs and overnight camping.

Other similar camps are maintained by the council for troop and district camping near Belleville, Collinsville, Edwardsville and Millstadt. The established camp is Ouatoga at Pere Marquette.

Local district events in the past year were a tree planting ceremony at Lee Park in Venice, distribution of "bunny boxes" to patients at Alton State Hospital at Easter, the Christmas Festival of Giving, a Brownie play day at Lee Park, a Junior fun day at Camp Lakota and a Cadette camporee.

Adult leaders also are provided with training programs through workshops to cover all fields. These are handled by a professional staff from the River Bluffs Council office at Edwardsville.

Heading the Girl Scout Council's board of directors is a Granite Cityan, Mrs. George E. Eubanks. Other Quad-Cityans serving on the board include Mrs. Jess Tawney of Madison, Mrs. H. F. Huxel of Granite City, Mrs. Charles Rodell of Granite City, Mrs. Edgar Votaw of Granite City and Mrs. David Friedman of Granite City.

Madison

MRS. LENNA WILLIAMS
1638 Sixth Street
TR 7-0317

AWARDS GIVEN AT PICNIC

The Midget Division baseball team of the Madison-Venice Khoury League sponsored by the Ladies Democratic club of Madison held a picnic at Wilson Park Sunday afternoon. Members of the families of the players met at the park with picnic basket lunches and for a game period.

Those present were Mr. and Mrs. John Michels and son, David, Mr. and Mrs. Richard Fanning and children, Brenda, Cheryl and Dana, Mr. and Mrs. Vanis Shrum and children, Richard, Daniel and Nancy, Mrs. Betty Meyer and children, Eddie, David and Cheryl Ann, Mr. and Mrs. Richard Waggoner and children, Ricky, Terry and Kenny, Mr. and Mrs. Dan Jones and sons, Ronny and Tommy, Mrs. William Morgan and children, Lynn and Curt Kimbro, Mrs. Eugene Teetors, Mrs. Edwin Smith and sons, Eddie and Ryan, Mr. and Mrs. William Fanning and children, Terry, Ruth Ann, Earl and David, Mrs. Bernadine Weidner and children, Billy and Jo-Ann, and Mrs. Billie Bosworth and children, Ellen, Jeannie and Curtis.

Coaches William Fanning and Richard Fanning presented trophies to David Michels, Richard Shrum, Eddie Meyer, Terry Waggoner, Ronny Jones, Curt Kimbro, Eddie Smith, Earl Fanning, Billy Weidner and Curtis Bosworth. Three members of the team were unable to attend and will receive their trophies.

SIU-SW Professor Gives Keynote Speech

Dr. Francis T. Villemain, professor of education at the Southern Illinois University-Southwestern campus, was the keynote speaker at the fifth national conference of the National Council of Arts in Education Tuesday night at Dartmouth College, Hanover, N. H.

His topic was "Education's Esthetic Poverty in an Era of Cultural Affluence." He suggested that American civilization has received a part where it can and should redirect its energies and resources in behalf of a cultural renaissance.

He also said that education in the arts should be at the forefront of educational efforts in the future. Dr. Villemain is chairman of the faculty of administration and curriculum and is executive editor of the quarterly "Studies in Philosophy and Education," published here and circulated nationally.

CALL YOUR REALTOR
MORRISS REALTY CO.
TR 6-4400

Carry-Out SPECIALS
DOLLAR SPECIALS $1
2 Pork Steak Sandwiches
3 TENDERLOINS
5 FISH
5 HAMBURGERS
6 MILK SHAKES
1/2 Bar-B-Q CHICKEN DINNER $1
Your Choice of 2 Vegetables
TACOS THURS., FRI., SAT., SUN. AFTER 4 P.M.
30c OR 3 FOR 80c
Bert's CHUCK WAGON
Johnson Rd. and Terrace Lane TR 6-2576

UNCLE CHARLIE'S DRIVE-IN
Call TR 6-1202 Excellent FOOD to GO Call TR 6-9313
FOR YOUR LABOR DAY WEEKEND PICNIC
NO COUPONS — NO LIMIT — CARRY OUT ONLY
PRICES GOOD THURS., FRI., SAT., SUN. & MON.
Regular $1.35 GOLDEN FRIED 1/2 Chicken Dinner Fr. Fries, Cole Slaw $1.00
Whole Golden Fried CHICKEN 8 BIG PIECES, ONLY $1.59
2 Whole CHICKENS 16 BIG PIECES only $2.99
SHRIMP In the Basket Crackers and Sauce $1.29
FAMILY JACK SALMON $2.39
8 Jack Salmon, 2 Pints Salad of Your Choice, Bread, Pickles, Onion
Family GOLDEN FRIED CHICKEN $2.99
12 Pieces Chicken, 2 Pints Salad of Your Choice
6 JACK SALMON BREAD, PICKLE & ONION $1.29
12 JACK SALMON BREAD, PICKLE & ONION $2.50
5 LARGE HAMBURGERS PICKLE & ONION $1.00
3 OCEAN CAT, PERCH or COD PICKLE & ONION $1.00
12 Golden Brown Chicken Gizzards or Livers, FF, Slaw 89c
Golden Brown French Fries or Onion Rings Box $1.00
We Feature Home Made . . .
POTATO SALAD, COLE SLAW, MACARONI SALAD, BAKED BEANS, GREEN BEAN, KIDNEY BEAN SALAD . . . QT. 89c
PINTS 49c AVAILABLE BY THE GALLON
HOME MADE PIES — HOME MADE SOUP AND CHILI, PINTS OR QUARTS

Collinsville Park Ballroom
Collinsville, Illinois
COMING SAT., SEPT. 3
JOEY JAMES
AND HIS SKYLARKS
Clip This Ad . . . Will Admit One Person FREE When Accompanied by 1 Paying Person. Good on Above Date Only.
Coming Sat., Sept. 10
ART WILBERT
And His 9-Piece Orchestra

WASHINGTON THEATRE
—Cooled By Refrigeration—
19th and State Streets GL 1-7777
TONITE, FRI., SAT., SUN., MON., TUES., SEPT. 1 TO 6
A NEW DAZZLING FEMALE 007 AGENT — ALL TECHNICOLOR
Veronica Vitti - Michael Craig
Terence Stamp
Modesty Blaise
the FLIGHT of the PHOENIX
JAMES STEWART-RICHARD ATTENBOROUGH
PETER FINCH-HARDY KRUGER
ERNEST BORGNINE · IAN BANNEN-RONALD FRASER
NOTE: Week Days Show Starts 5:45; Sat., 2:00; Sun., 12:30
EXTRA SPECIAL 50c MATINEE MONDAY, LABOR DAY
YOU'LL SEE 10 CARTOONS—10—PLUS
AMERICAN INTERNATIONAL'S
See the SKY DIVING... BEACH PARTY gang play!
BEACH BLANKET BINGO
COLOR PANAVISION
It's the Teen Age Answer to Insomnia!
PAJAMA PARTY
An AMERICAN INTERNATIONAL Picture PATHÉCOLOR PANAVISION
All Technicolor — Starring Frankie Avalon, Annette Funicello, Tommy Kirk, Mary Hughes
Doors Open 12:00, Starts 1:00 — All One Price — 50c
NOTE: Regular Show Starts 5:45

FALCON DRIVE-IN 7400 COLLINSVILLE RD. UPTON 4-9008
OPEN 7:00 - START DUSK
NOW SHOWING thru TUES.
ACADEMY AWARD WINNER!
BEST SUPPORTING ACTRESS — SHELLEY WINTERS
A Warm, Heart-Touching Story!
"A PATCH OF BLUE"
SIDNEY POITIER
SHELLEY WINTERS
ELIZABETH HARTMAN
— CO-FEATURE —
"THE Cincinnati KID"
STEVE McQUEEN · Edward G. ROBINSON
ANN-MARGRET · TUESDAY WELD
— HIT #3 — FRI. & SAT. —
"PLANET OF THE VAMPIRES" SCIENCE FICTION

BEL-AIR DRIVE-IN HWY. 66 & 111 TR. 6-9636
OPEN 7:00 - START DUSK
— NOW SHOWING thru TUESDAY —
The Job He Was Best Suited For A LOVER NOT A FIGHTER!
"What did You do in the War, Daddy?"
COLOR BY DELUXE
JAMES COBURN · DICK SHAWN · ALDO RAY
SERGIO FANTONI · GIOVANNA RALLI
RELEASED THRU UNITED ARTISTS
— CO-FEATURE —
THE SCREEN COMMITS THE PERFECT COMEDY!
PETER SELLERS ELKE SOMMER
CO-STARRING GEORGE SANDERS HERBERT LOM
COLOR by DeLUXE PANAVISION
RELEASED THRU UNITED ARTISTS
A SHOT IN THE DARK
— HIT #3 — FRI. - SAT. —
"DR. GOLDFOOT AND THE BIKINI MACHINE"

HWY. 270 DRIVE-IN THEATRE
At W. Florissant In St. Louis
TE 1-1333
ADULTS $1.00
CHILDREN UNDER 13 ALWAYS FREE
NOW SHOWING THRU TUES.
the world's deadliest and most dazzling female agent!
One of the most startling twists of fate you have ever experienced in a motion picture!
Modesty Blaise
20th CENTURY-FOX presents
MONICA VITTI · TERENCE STAMP · DIRK BOGARDE
the FLIGHT of the PHOENIX
JAMES STEWART
ERNEST BORGNINE
FRI., SAT., SUN., MON.
BONUS HIT WEEKEND AT DUNKIRK BONUS HIT
4 CARTOONS AT DUSK ALL WEEK
ONLY A 15-MINUTE RIDE
Take Hwy. 270 (West) Over the FREE Chain of Rocks Bridge, Turn Off West Florissant Exit

GRANITE CITY FRI. SEPT. 9
CIRCUS TENTS AT TRI-CITY SPEEDWAY GROUNDS
PERFORMANCES AT 4 AND 8 P.M.
KING BROS. CIRCUS
THE CIRCUS MAIN ENTRANCE
GREAT NEW 1966 EDITION!
CHAMPION AERIALISTS, ACROBATS, EQUILIBRISTS AND CLOWNS . . .
EXTRA! See the World's ONLY Performing 'GO-GO' Elephants
POPULAR PRICES · CHILDREN 1/2 PRICE

Future Crowding Seen At SIU Campus Library

The library at Southern Illinois University's Edwardsville campus—less than a year old—will begin feeling pinched for space by 1970, according to head librarian John Abbott.

Abbott reports the four-story Lovejoy Memorial Library—designed for four more floors to be added—will be "pressing for space" before construction can begin to add the additional floors.

Obtaining funds for expansion takes about four years from the time the need is submitted in SIU's biennial budget request. Abbott said a request for expansion funds will not be submitted until the 1969-71 budget, but that he expects more space will be needed before than.

"I don't think we'll be in a desperate situation by then," Abbott said, "but we do have some problems with space now." He said the current shortage of space in the library will be alleviated when three more buildings on the campus open this year.

University services such as the cafeteria and the university store will move to the new university center building in January, and the library will take over the space they now occupy in the basement.

The library, with 210,000 volumes, has been growing at the rate of 50,000 books a year The growth rate is expected to drop to about 30,000 to 35,000 volumes per year, however, because a special state fund set up to purchase books when the library opened is virtually exhausted.

"The library is growing somewhat faster than we expected," Abbott said, "but we figured we'd have to expand in about 10 years in any case."

HAROLD R. SHOAF

New Controller At Local Hospital

Harold R. Shoaf has been appointed controller for St. Elizabeth Hospital, Sister M. Thomas, administrator announced today.

In addition to his duties at the hospital, Shoaf will serve as controller for the St. Louis Province of the Sisters of Divine Providence.

As controller for the hospital, Shoaf will be concerned with the financial operation of the institution as well as various other related aspects of the hospital management including the expansion program.

After graduating from high school in Evansville, Ind., Shoaf served in the U. S. Air Force in 1959. He was graduated from St. Louis University with a BS degree in Accounting and Business Administration. To gain a broad background, Shoaf became experienced with the financial aspects of both institutions and industry.' In addition he has served in the public accounting field.

During the past three years, he worked as Provincial Accountant and consultant for the Daughters of Charity.

For the present, Shoaf, his wife, Rosemary, and their four children will retain their St. Louis residence.

State Lets Contracts For SIU-SW Highways

The Illinois division of highways has awarded two road and bridge contracts to serve the Southern Illinois University-Southwestern Campus, including one for a south access connecting with Highway 157 and Interstate 270 at the interchange near Sunset Hill.

Hoeffken Brothers of Belleville was awarded the contract for paving and grading of the south access road on a bid of $966,028. Work is to be completed by the end of 1967.

The other was awarded to Rex Construction Co. of Dorsey on a $449,420 bid to construct two bridges for the proposed four-lane highway onto the campus to relieve closing of the Bohm road site.

The bridges will be built over Cahokia creek on the proposed four-lane expressway which will carry from Highway 143 into the center of the campus.

Plans are being drawn for the four-lane highway, with contracts to be awarded next year. The highway is expected to cost more than $2 million, and the road probably will be open at the end of 1968, according to Robert Kronst, district engineer.

He said they will be fast-moving, modern highways.

Industrial Group Retains Clean Air Expert

Dr. W. L. Faith, a Los Angeles consulting chemical engineer specializing in air pollution control problems and a former consultant to the Los Angeles Air Pollution Control District, has been retained as scientific consultant to the Industrial Waste Control Council of the St. Louis and the Illinois areas, it was announced today.

Donald F. Cairns of the Granite City Steel Co. blast furnace division and president of the Waste Control Council, said Dr. Faith is reviewing the final report of the three-year Interstate Air Pollution Study as a preliminary to assisting the industries "in developing programs and methods which will enable them to make the most effective contribution to the reduction of atmospheric pollution in the St. Louis area:

DR. W. L. FAITH

Control Regulations

Dr. Faith will also advise the council on air pollution control regulations. The Industrial Waste Control Council represents a broad range of two-state area industry.

Dr. Faith is a former president of the Air Pollution Control Association, the national organization for technical people in the field.

From 1954 until 1961, he was chief engineer and managing director of the Air Pollution Foundation which was financed by business and industry in the Los Angeles area and which worked closely with area control authorities in conducting extensive research into the causes of smog.

Supervised Research

Dr. Faith supervised research projects by Foundation scientists and in contracting laboratories throughout the United States.

Dr. Faith has served as a consultant on air pollution matters to public bodies as well as industries. His clients have included the U. S. Public Health Service, Washington, D. C.; the Ventura County Health Department, Ventura, Calif.; the Washington State Department of Health, Seattle; and the Stanford Research Institute, Menlo Park, Calif.

After receiving his PhD in chemical engineering at the University of Illinois, Dr. Faith became an assistant professor and then head of the department of chemical engineering at Kansas State College.

Worked at Argo, Ill.

He joined the War Production Board during world war II and became deputy director of the Office of Production Research of the WPB. After the war he became director of development engineering for the Corn Products Refining Co., Argo, Ill.

Dr. Faith is a member of the American Industry of the American Industry of Chemical Engineers and the American Chemical Society. He is a diplomate of the American Academy of Sanitary Engineers and the author of numerous publications in the field of air pollution control.

He is a registered professional engineer in California and Illinois.

GOP Candidates to be At Bethalto Sunday

Roy Lynn, Granite City Republican city chairman, said today that Quad-Cityans are invited to hear major state and U. S. candidates who will visit the Bethalto homecoming at 3 p.m. on Sunday, Sept. 4.

Among the candidates will be Charles Percy, candidate for U. S. senator; Raymond Page, candidate for state superintendent of public instruction, and Harris Rowe, candidate for state treasurer.

As an added attraction, Lynn said, there will be matinee rates for carnival rides for children Sunday afternoon.

Quad-Cityans, he added, are asked to register at the Republican tent upon arriving at the homecoming.

The announcement was made jointly with Charles R. Walters, Madison county Republican Central Committee chairman, and Jon R. Walker, secretary of the county GOP committee and chairman of Republican activities at the Bethalto homecoming.

BE COMFORTABLE with... COMFORT Heating and Air-Conditioning

24-HOUR SERVICE
3000 Myrtle, TR 6-2626

NEED MONEY?
HOP ABOARD THE MONEY BUS...

BORROW
$801 to $5,000
Get money to pay off all your bills and extra cash too. Take up to 60 months to repay. You need not be a home owner.
PHON FOR A LOAN
Our Phon-For-A-Loan service lets you know your loan is approved before visiting the office.
CALL NOW! BR 1-3800
BI-STATE FINANCE CORPORATION
431 MISSOURI AVENUE
EAST ST. LOUIS, ILLINOIS
BI-STATE FINANCE
I would like to borrow $
Name
Address
City State

Woman in Scuffle Faces Three Charges

Edna Smith, 45, of 2035 Delmar avenue, was charged with unlawful use of a weapon, disorderly conduct and intoxication at 6:40 p.m. Monday following a scuffle in front of a tavern at 18th street and Delmar avenue.

Police said a small .32 caliber gun went off during the scuffle, but no one was hit. She fell and struck her head, necessitating treatment and x-rays at St. Elizabeth Hospital. No charges were filed against the other person involved.

Vandals Mar Two Homes

Mrs. John Blum, 2417 Glen place, reported Monday that vandals wrote obscene words on the exterior walls of their homes. An ink marker was used.

RAM Past High Priest Day To be Observed Saturday

Granite Chapter 221 Royal Arch Masons will hold "past high priests Day" on Saturday, starting at 10 a.m. at the Masonic Temple, 20th street and Cleveland blvd.

The local chapter, with the assistance of several other chapters from surrounding communities, will confer the Royal Arch Degrees after which St. Clair Council 61 of East St. Louis will confer the Royal and select degrees.

Charles W. Bradley of Decatur, most excellent grand high priest of Illinois, will be present with other dignitaries. He will present each of the past high priests of Granite Chapter with a card which will make them honorary members of the Masonic relations committee.

Howard L. Prewett is the high priest of Granite Chapter, and George Malottki is the secretary.

AUTO INSURANCE CANCELLED?
or
had an accident without LIABILITY INS.?
or
just looking for a lower Ins. Rate?
You Need To See
McManaway Agcy.
502 Madison Ave.
GL 2-3363

TUES., WED., THURS., FRI.

FRANCI'S EARLY FALL DRY CLEANING SALE
LADIES' or MEN'S SUITS
Immaculately dry cleaned, beautifully hand pressed

99¢
REGULARLY $1.50. SAVE OVER 1/3
Fur trim, suedes and pleats not included. Two-pc. matching color suits count as one garment.
BELLEMORE VILLAGE SHOPPING CENTER
Open Daily 7:30 A.M. to 6 P.M.; Saturday to 6 P.M.
Deluxe 1-Hour Service — No Extra Charge
BELLEMORE 1 HR. CLEANERS
"We Care"

COUPON
$1.09 LISTERINE 59c
COUPON
15c DELSEY TISSUE (Limit 1) 5c
53c Listerine TOOTH PASTE 2 for 39c
--- Any Papermate Pen Refill 1/2 Price ---
95c Wernets Dentu-Creme 69c
$1.89 INFRA RUB $1.47
$3.50 40-Hour ALARM CLOCKS $2.29
$6.95 VAPO-RIZERS $3.88
EAGLE STAMP Extra CASH Savings
Rx FOR GOOD HEALTH
The Finest Medicines at the Lowest Cost
— PLUS —
DOUBLE EAGLE STAMPS
YOUR PRESCRIPTION DOLLAR, BUYS MORE at HUB DRUG STORE!!
Special Value Coupon
TRIPLE EAGLE STAMPS
On any items in this store, NOT on this ad.
(Except tobaccos and prescriptions)
(With This Coupon Only)

Super Coupon
FREE!! $10.00 EAGLE STAMPS
With Any Of These! No Limit!
--- Buy All You Want ---
ANY CLAIROL ITEM
Any Max Factor & Revlon Item
BEAUTIFUL BATH POWDERS WITH PUFF $1
Any Razor Blades, 79c or over
Any Ball Point Pen in Stock
Any Razor, any price
Right Guard Deod., 79c & up
Any Hand Cream, Lotion $1 up
Any Preparation "H" Item
$1.55 HALO SHAMPOO $1.39
Contac Capsules or Spray, any size
89c Halo Shampoo, tubes 69c
69c 'Pro' Toothbrushes 2 for 69c
Any Dristan Item, any size
Anacin Tablets, 89c or over

FREE OFFER!

24 FREE
WHEN YOU BUY 100
$3.11

HUB
19th and Edison
DRUGS
Phone TR 6-6444
Value Coupon
FREE!! $5.00 EAGLE STAMPS
With Any Of These! Buy All You Want!
ANY BRAND OF TOOTH PASTE, any size
(Not on This Ad)
Aspirins or Pain Tabs, any size
Any Cold Tabs or Cough Syrup
Any Deodorant, any size
ALKA SELTZER, any size
Any Item for the Hair, any price

FREE OFFER!

24 FREE
WHEN YOU BUY 100
$3.11

Super Coupon
FREE!! $20.00 EAGLE STAMPS
With Any Of These! No Limit!
--- Buy All You Need ---
Roux Fanciful Rinse, any shade
Hub Triple Strength Adult Cough Syrup $1.50
New Hub 12-Hour Cold & Hay Fever Caps $1.50
Any Ball Point Pen or Set $1.98 and up
KODACHROME PREPAID PROCESSING MAILERS $1.95
Any Kodachrome Movie Film
VITAMINS! any type
any price — $2.00 or over
ANY "CURRIER & IVES" Men's Item or Set
Any Item for the Hair, $2 OR OVER
Any Sun Tanning Item
$4.25 Combination FOUNTAIN SYRINGE $3.39
$2 Fever Thermometers $1.50